

PALMERI RESIDENCE

2738 ELLSWORTH HILL DR

HUDSON, OHIO 44236

PROJECT DESCRIPTION

THE PROJECT CONSISTS OF A FIRST FLOOR INTERIOR RENOVATION AND A ONE-ROOM ADDITION AT THE REAR OF THE EXISTING HOME. THE SINGLE STORY ADDITION IS OVER A FULL BASEMENT WITH A CATHEDRAL CEILING.

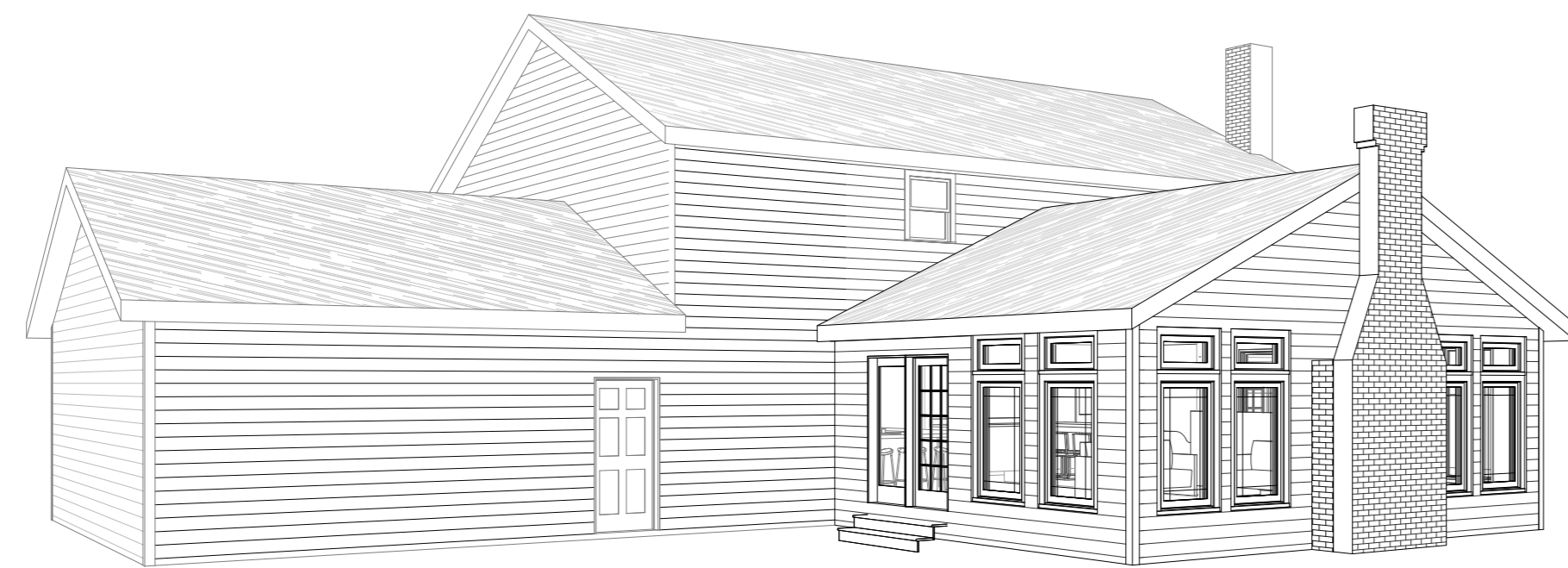

1 PROPOSED 3D VIEW

SHEET LIST	
A0	COVER SHEET
A1	PROPOSED FLOOR PLAN
A2	EXISTING EXTERIOR PHOTOS
A3	EXTERIOR ELEVATIONS

	EXISTING	NEW
1ST FLOOR	1130 SF	1130 SF
2ND FLOOR	1130 SF	1130 SF
ADDITION	—	520 SF
	2,260 SF	2,780 SF
GARAGE	490 SF	490 SF

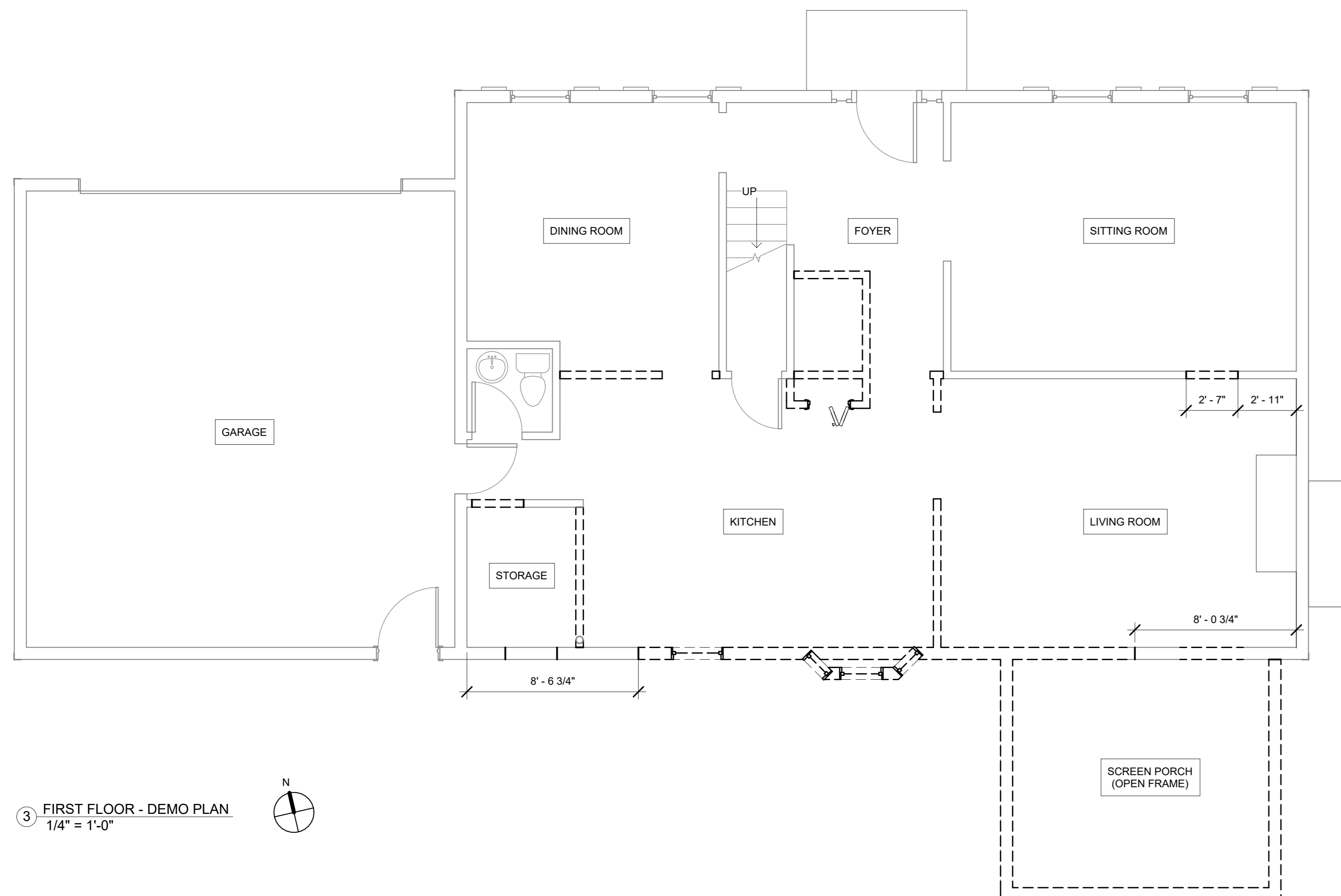

3 FIRST FLOOR - DEMO PLAN
1/4" = 1'-0"

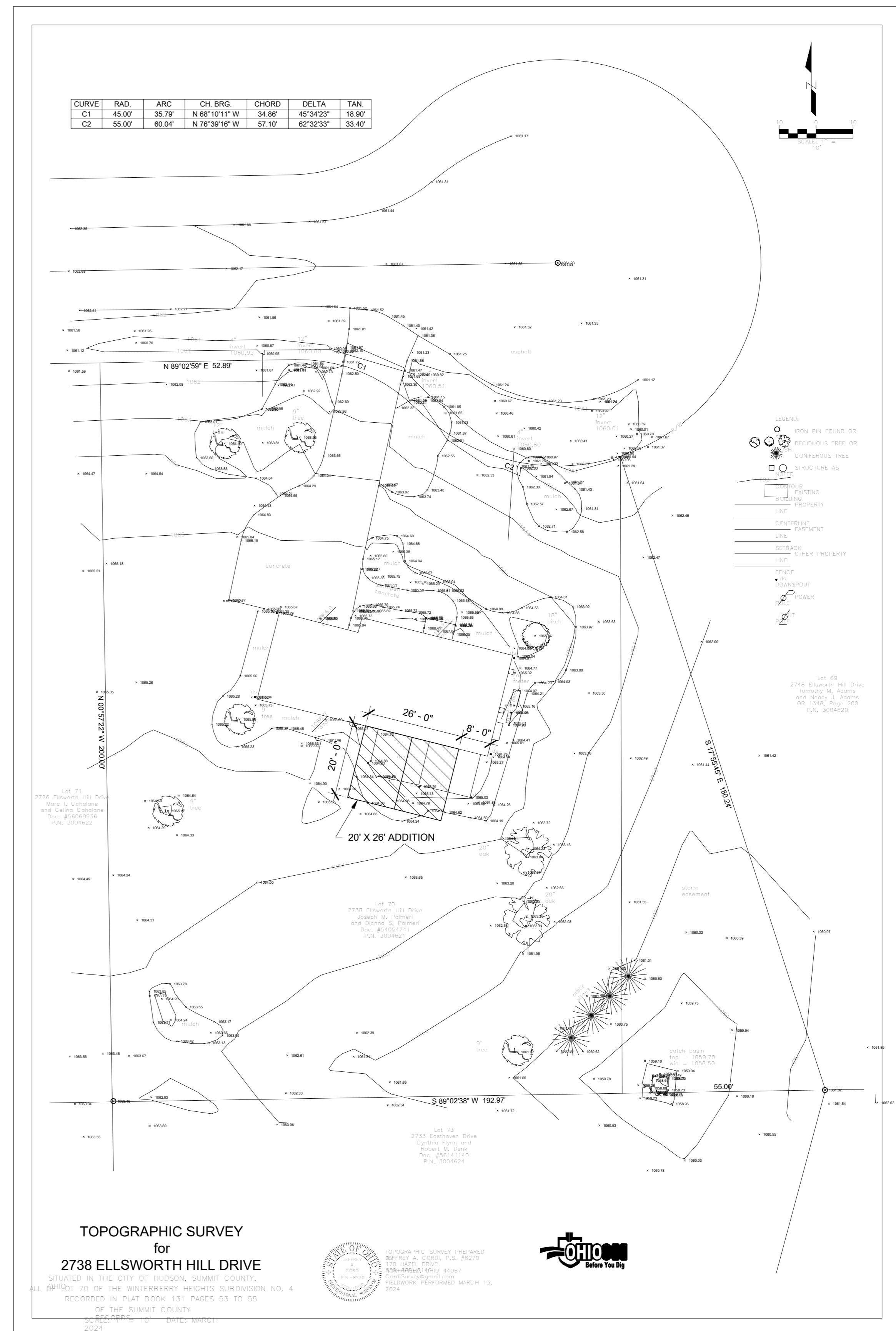

TOPOGRAPHIC SURVEY
for
2738 ELLSWORTH HILL DRIVE

SUBJECT IN THE CITY OF HUDSON, SUMMIT COUNTY,
OHIO, PLAT NO. 20 OF THE WINTERBERRY HEIGHTS SUBDIVISION, NO. 4
RECORDED IN PLAT BOOK 131 PAGES 53 TO 55
OF THE SUMMIT COUNTY
RECORDS - PLAT - 10 DATE: 03/03/24
2024

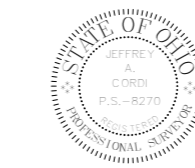

TOPOGRAPHIC SURVEY PREPARED BY
RICK HAWKSLEY ARCHITECT
120 PORTAGE ST.
KENT, OHIO 44240
330.715.2354
rick@designwithavision.com



2 EXISTING SITE + PROPOSED ADDITION
1" = 20'-0"



PROJECT DATE
04/03/24

REVISIONS

PALMERI RESIDENCE
2738 ELLSWORTH HILL DRIVE
HUDSON, OHIO

RICK HAWKSLEY ARCHITECT
120 Portage St.
Kent, Ohio 44240
330.715.2354
rick@designwithavision.com

CONTENTS
COVER SHEET

A0

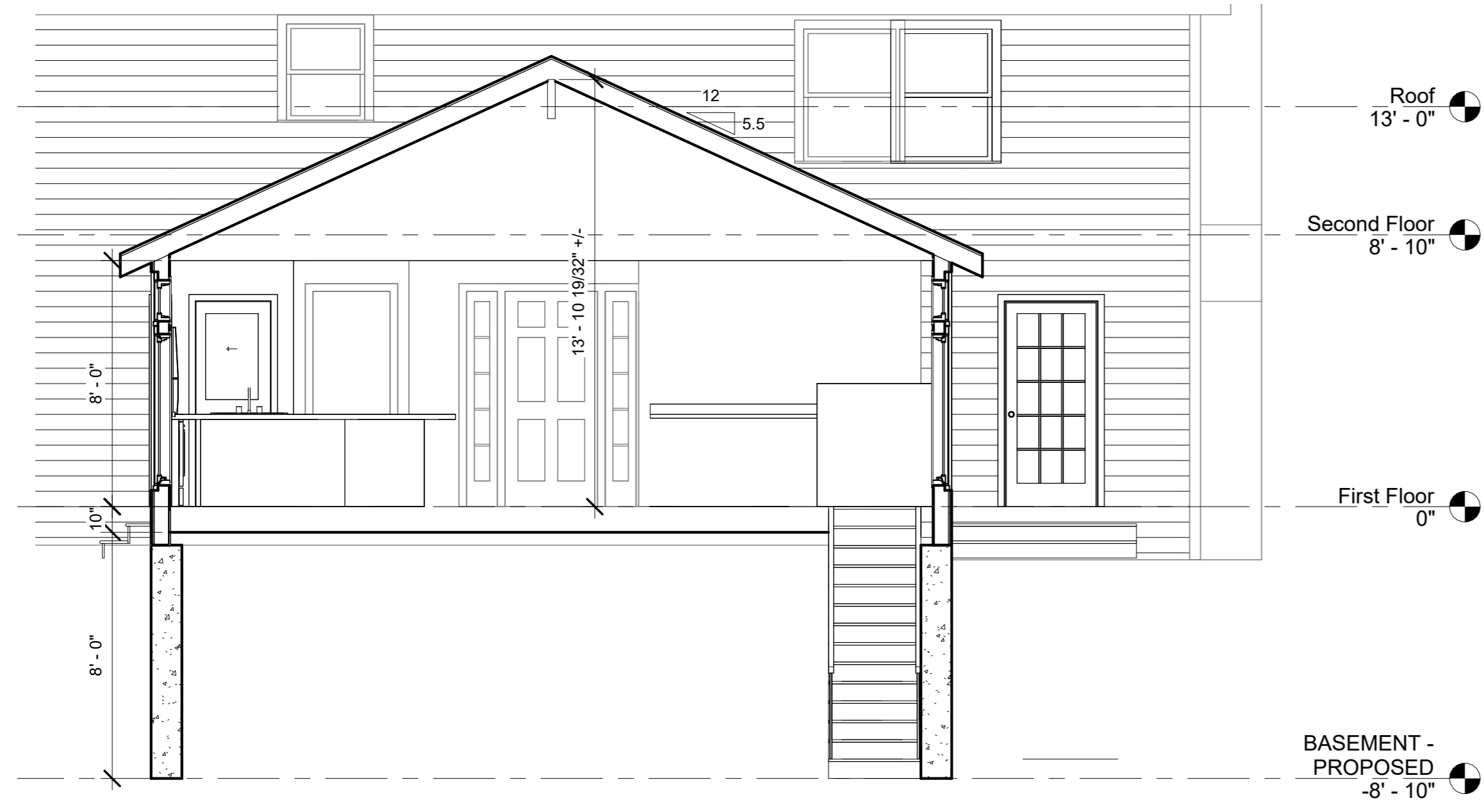

3 SECTION
 1/4" = 1'-0"

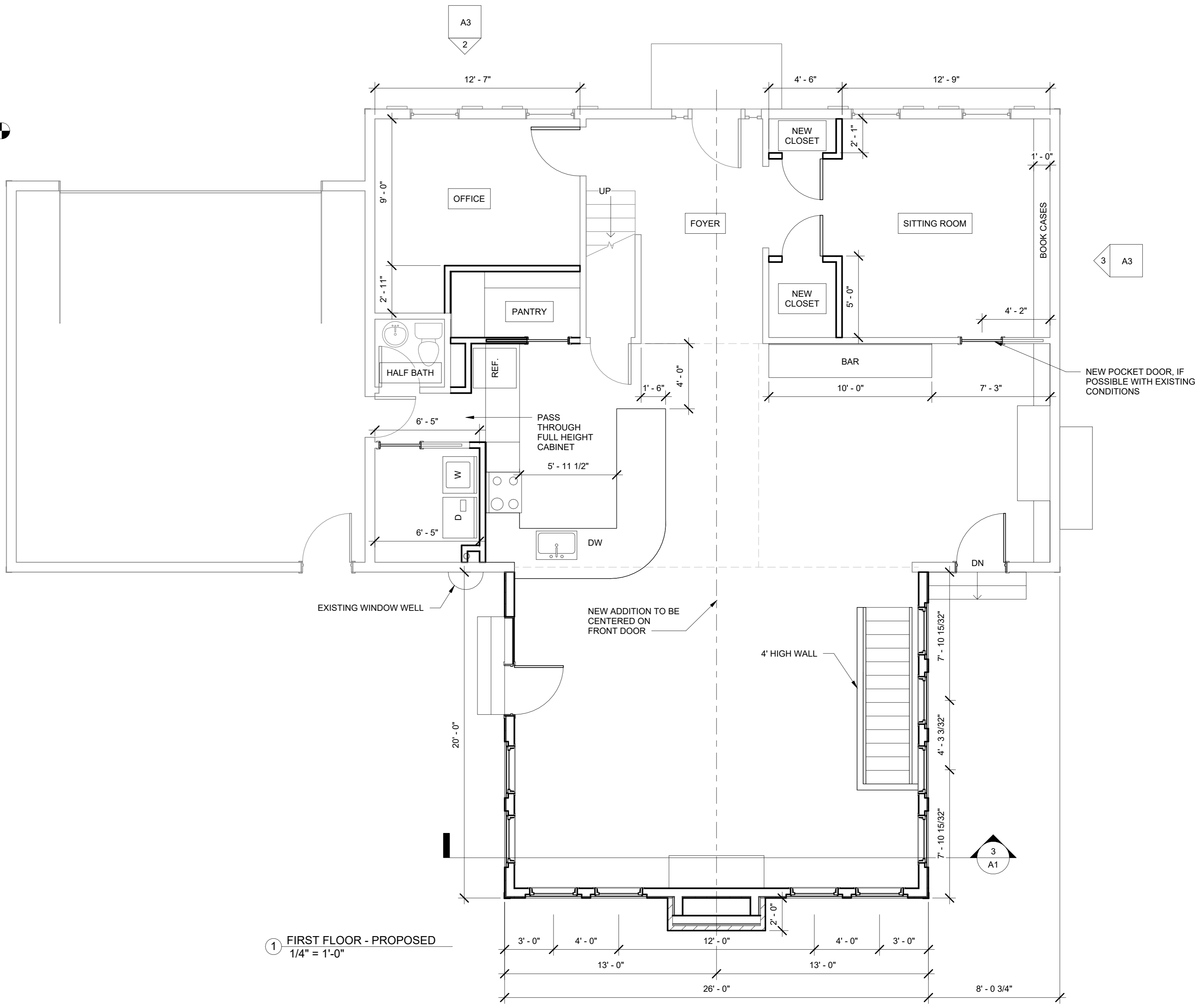

1 FIRST FLOOR - PROPOSED
 1/4" = 1'-0"

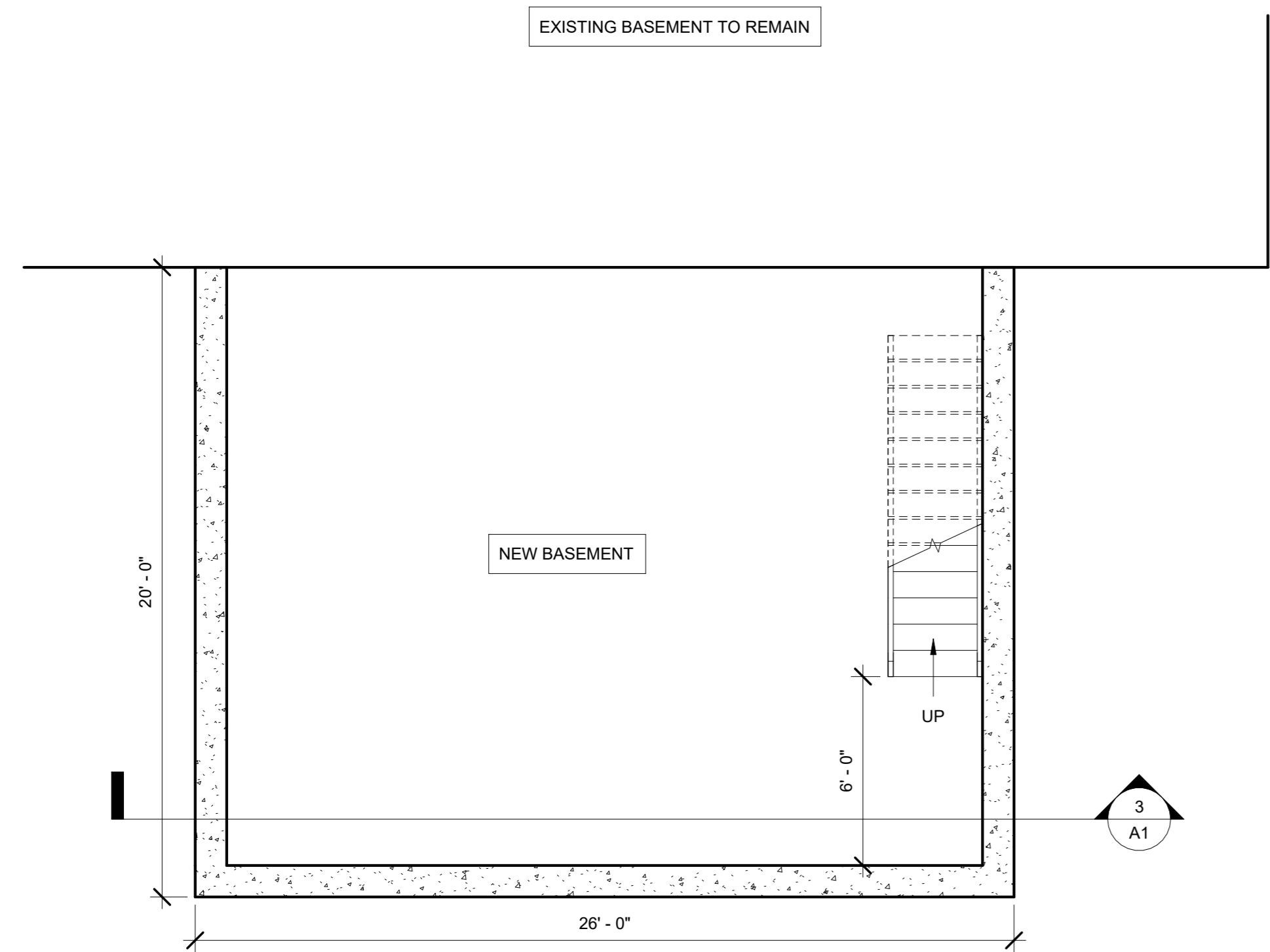

2 BASEMENT - PROPOSED
 1/4" = 1'-0"

PALMERI RESIDENCE
 2738 ELLSWORTH HILL DRIVE
 HUDSON, OHIO

RICK HAWKSLEY ARCHITECT
 120 Portage St.
 Kent, Ohio 44240
 330.715.2354
 rick@designwithavision.com

CONTENTS
 PROPOSED FLOOR PLAN

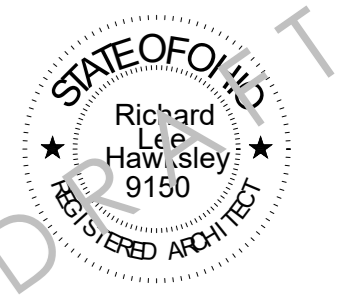

PROJECT DATE
04/03/24

REVISIONS



NORTH ELEVATION - FRONT



EAST ELEVATION - SLIDE



WEST ELEVATION - SIDE



SOUTH ELEVATION - BACK

PALMERI RESIDENCE
2738 ELLSWORTH HILL DRIVE
HUDSON, OHIO

RICK HAWKSLEY ARCHITECT
120 Portage St.
Kent, Ohio 44240
330.715.2354
rick@designwithavision.com

CONTENTS
EXISTING EXTERIOR
PHOTOS

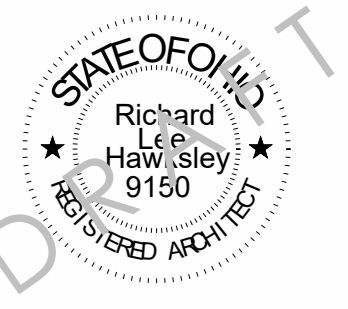

- EXTERIOR ELEVATION KEYNOTES:**
1. EXISTING SHINGLE ROOF TO REMAIN
 2. NEW SHINGLE ROOF, MATCH EXISTING
 3. EXISTING GUTTERS AND FASCIA TO REMAIN
 4. NEW GUTTERS AND FASCIA, MATCH EXISTING
 5. NEW WINDOW, MATCH EXISTING
 6. EXISTING CORNER TRIM, MATCH EXISTING
 7. NEW CORNER TRIM, MATCH EXISTING
 8. HORIZONTAL SIDING TO MATCH EXISTING
- WINDOW NOTES**
1. ALL WINDOWS ARE EXISTING TO REMAIN, UNO.
 2. ALL WINDOWS ARE NEW ON THE ADDITION.

PROJECT DATE	REVISIONS
04/03/24	



③ SIDE ELEVATION - EAST
1/4" = 1'-0"



② FRONT ELEVATION - NORTH
1/4" = 1'-0"



④ FRONT ELEVATION - WEST
1/4" = 1'-0"



① REAR ELEVATION - SOUTH
1/4" = 1'-0"

- NEW CHIMNEY TO MATCH EXISTING BRICK
- NEW ADDITION
- EXPOSED FOUNDATION TO MATCH EXISTING
- NEW CASEMENT WINDOWS TO MATCH EXISTING WINDOW GRILLE STYLE (CLASSIC PERIMETER) TRANSOM WINDOWS - NO GRILLES

PALMERI RESIDENCE
2738 ELLSWORTH HILL DRIVE
HUDSON, OHIO

RICK HAWKSLEY ARCHITECT
120 Portage St.
Kent, Ohio 44240
330.715.2354
rick@designwithavision.com

CONTENTS
EXTERIOR ELEVATIONS