

# Scott & Patricia Sheffield Pavilion Project

1664 East Haymarket Way  
Hudson, OH 44236

## VICINITY MAP

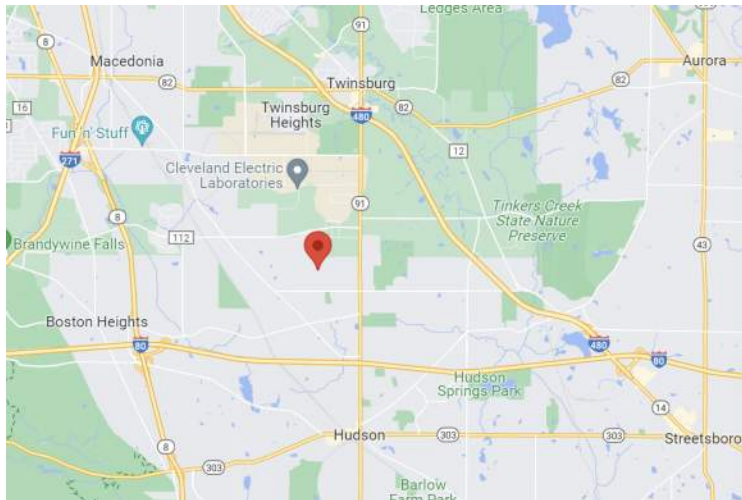

## General Notes:

All reference in this section are according to the Ohio Residential Building Code. All areas of the building are to meet or exceed the standards required therein.

Soil bearing design based on 1,500 psf at footing depth. Contractor and owner are responsible for verifying that the above soil conditions exists at the foundation locations. Soil testing is recommended for any areas that have been mined or disturbed previously.

Concrete strength for footers shall be a minimum of 3,000 psf at 28 days. Concrete for exterior slabs shall be a minimum of 4,000 psf at 28 days with 6% air entrainment.

The structure is designed to be self-supporting and stable after completion. It is the contractors responsibility to determine erection procedures and sequence, and to ensure the safety of the building and it's components.

An approved set of construction documents shall be kept at the site of the work. And shall be available for reference by the building official at all times during working hours while such work is in progress.

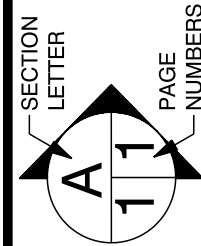

PAGE: 1 / 5  
Cover Sheet

**Scott & Patricia Sheffield**  
1664 East Haymarket Way  
Hudson OH 44236

**Summit County**

**K**

**Kauffman Lawn Furniture**  
4540 US 62 MILLERSBURG OH 44654

330-401-6303  
BRYAN@KAUFFMANLAWNFURNITURE.COM

**DRAWN BY: QUINN MILLER**

**SCALE: As Noted**

**DATE: Monday, February 12, 2024**

**SOFTPLAN**  
ARCHITECTURAL DESIGN SOFTWARE





Scott & Patricia Sheffield  
 1664 East Haymarket Way  
 Hudson OH 44236

**SOFTPLAN**  
 ARCHITECTURAL DESIGN SOFTWARE



Kaufman Lawn Furniture  
 4574 US 62 MILLERSBURG OH 44664  
 330-401-6303  
 BRYAN@KAUFFMANLAWNFURNITURE.COM

SCALE: As Noted  
 DRAWN BY: QUINN MILLER  
 DATE: Wednesday, March 13, 2024

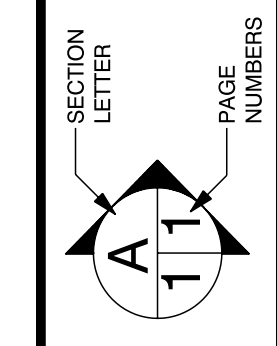

APPROVED: \_\_\_\_\_  
 CHECKED BY: \_\_\_\_\_



**FRONT ELEVATION**  
SCALE: 1/2" = 1'-0"

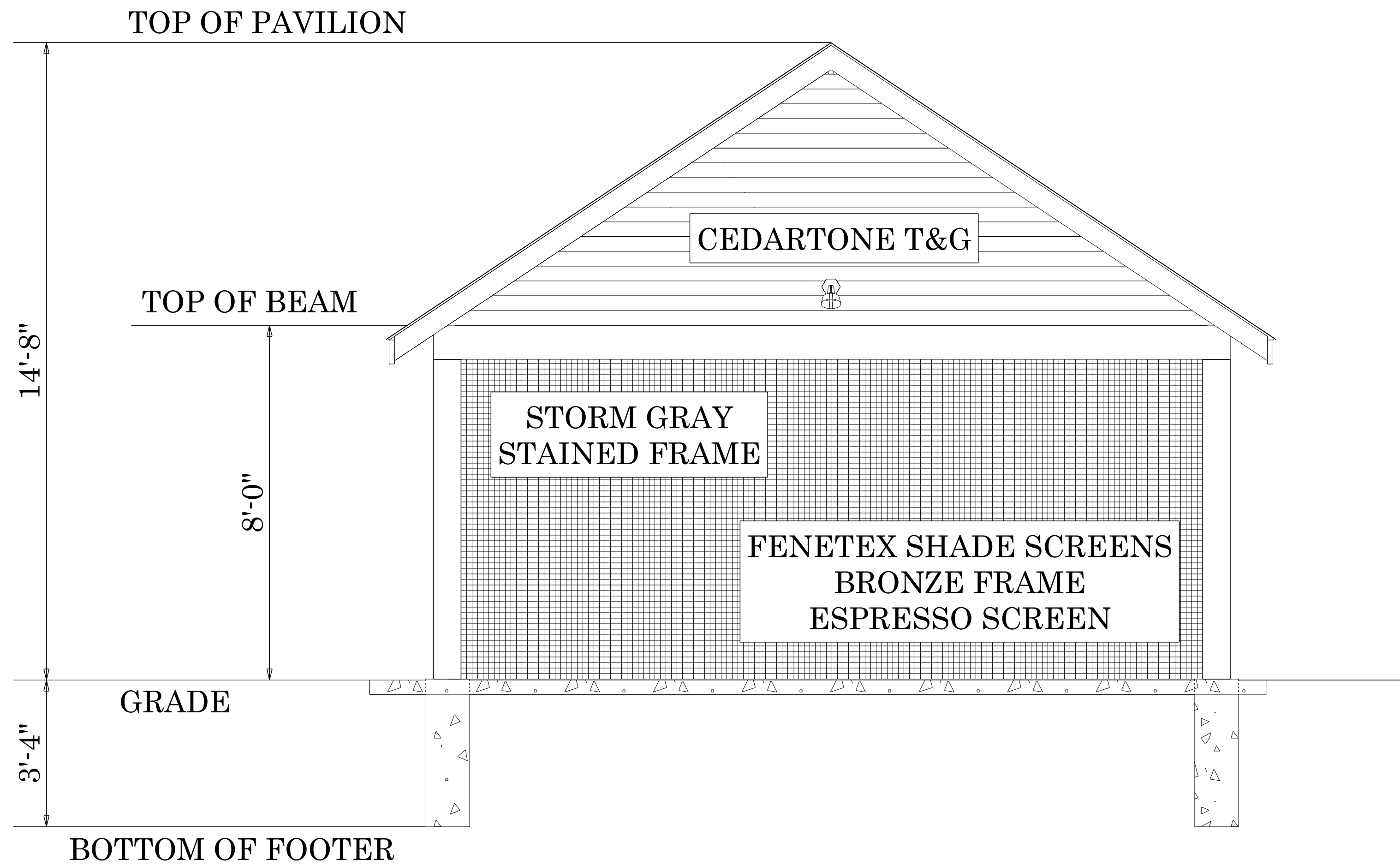
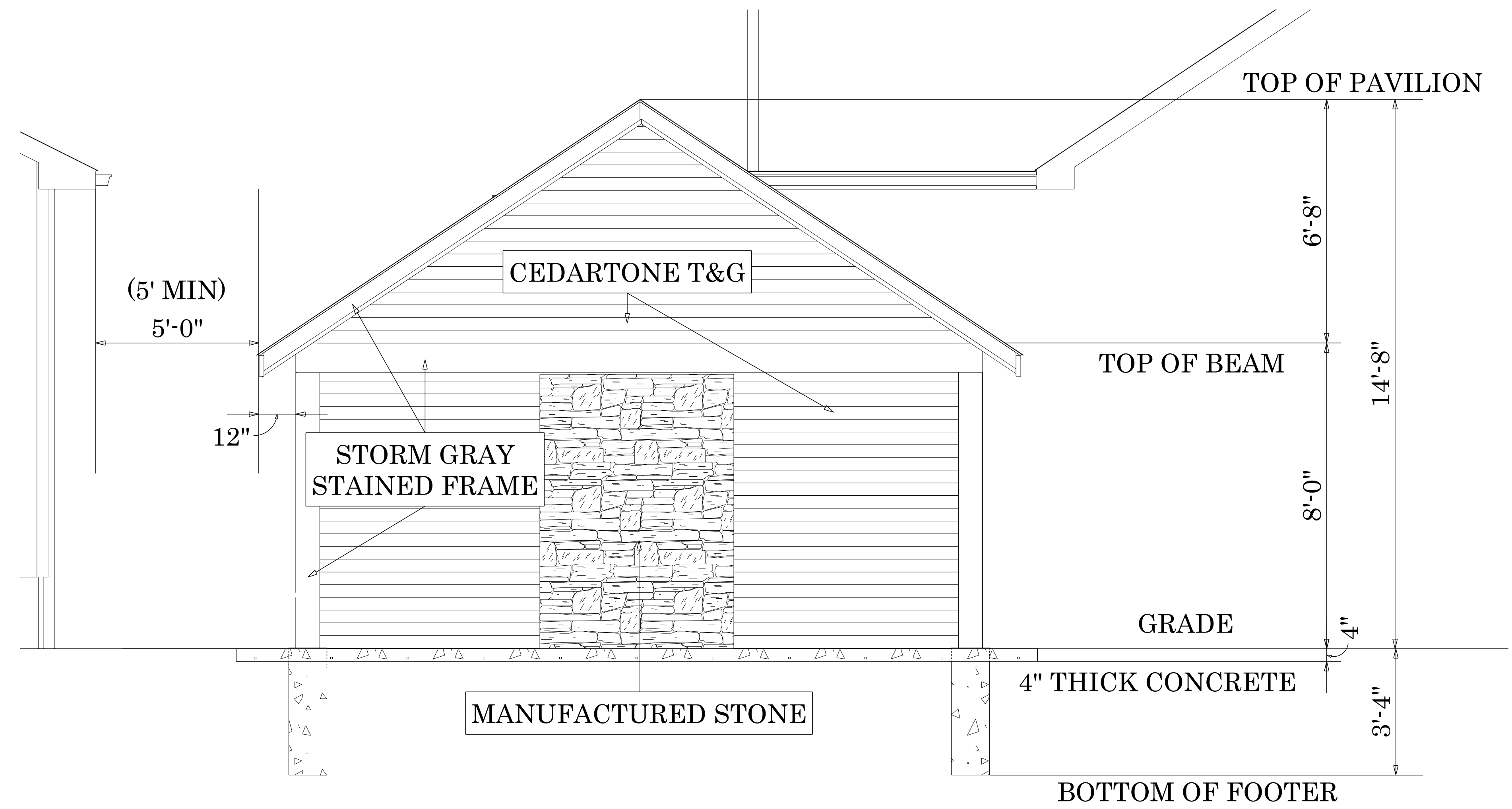

**BACK ELEVATION**  
SCALE: 1/2" = 1'-0"

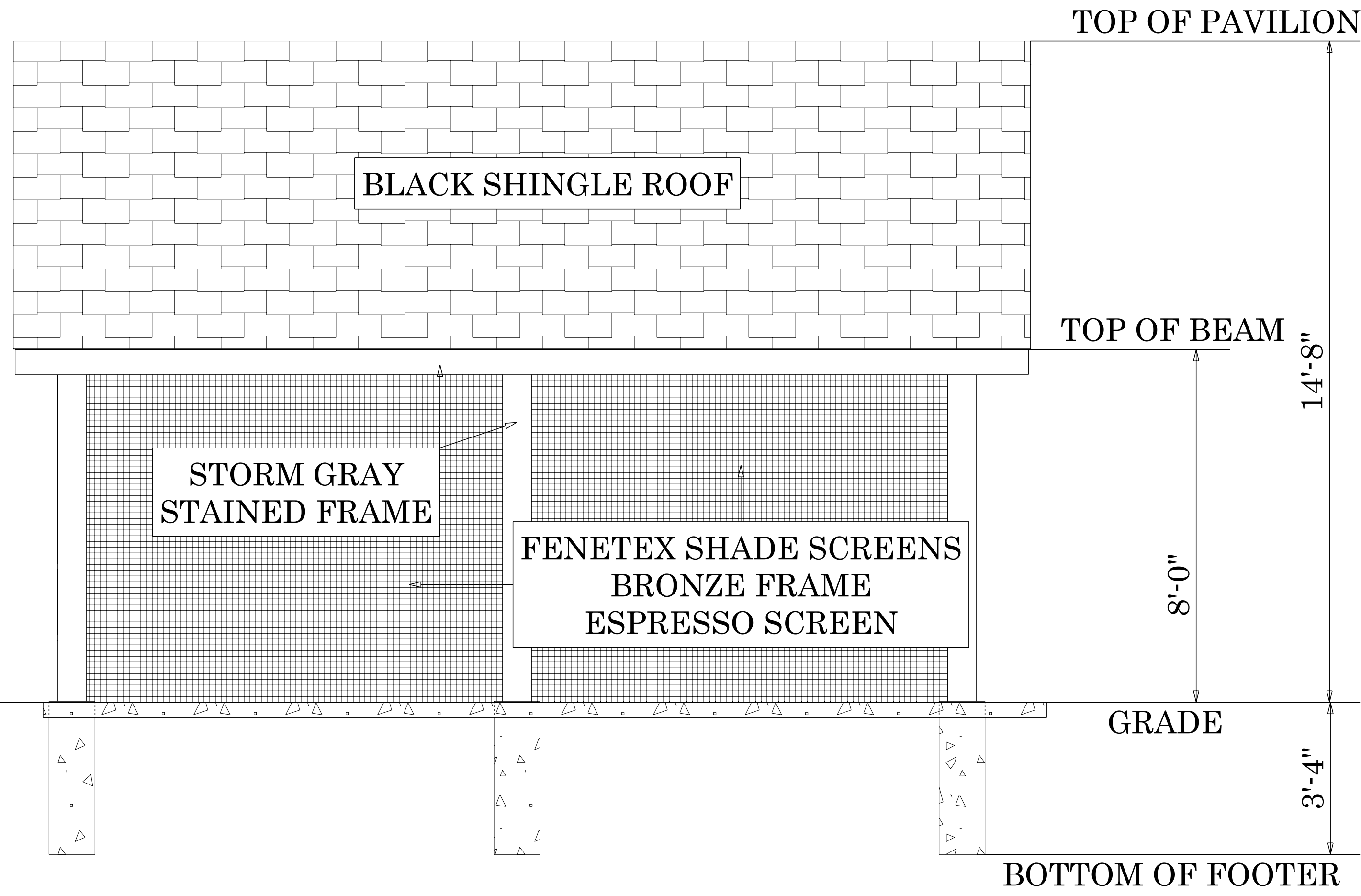

**LEFT ELEVATION**  
SCALE: 1/2" = 1'-0"

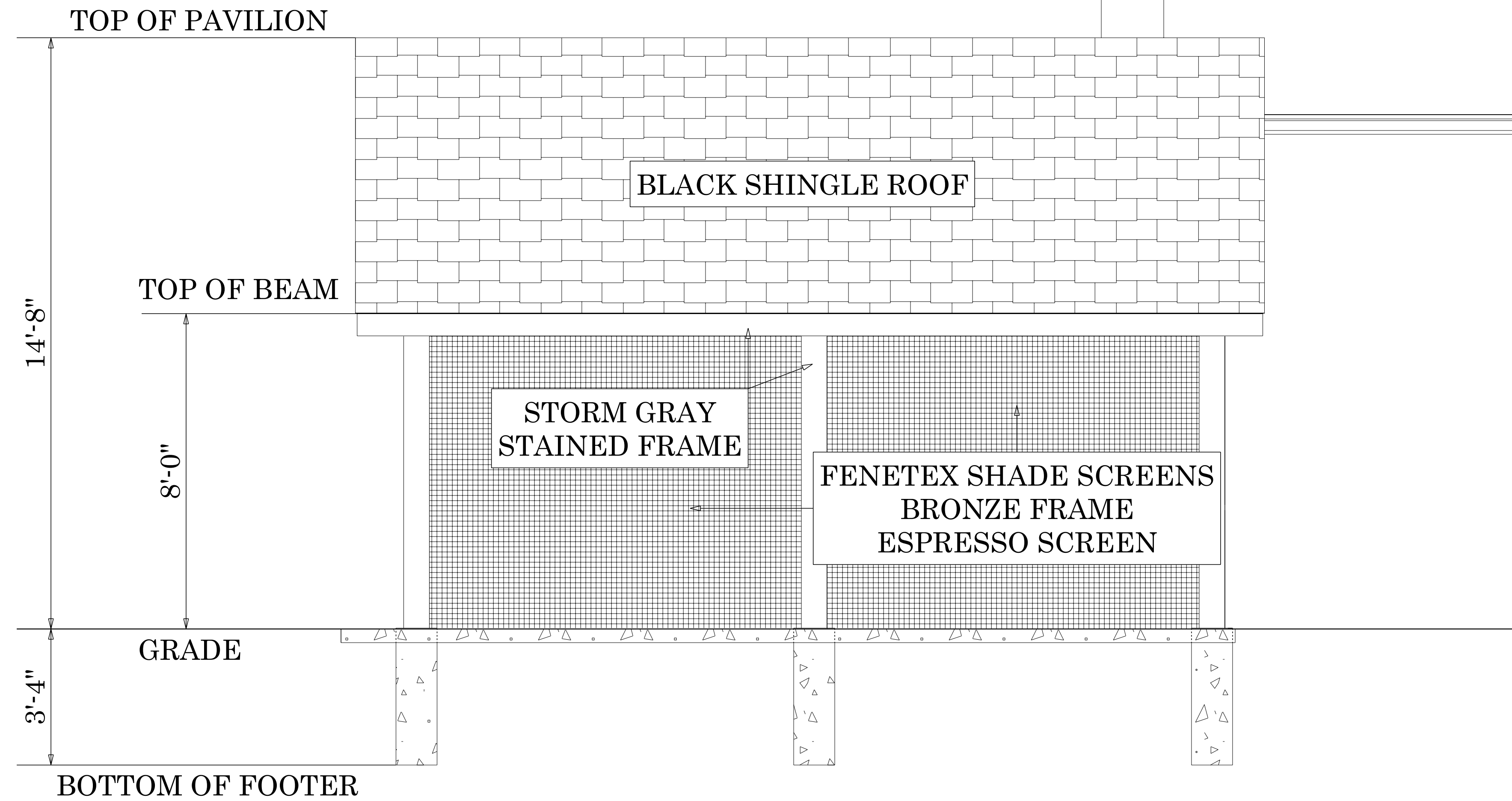

**RIGHT ELEVATION**  
SCALE: 1/2" = 1'-0"

# Pavilion Plans

SCALE: 1/8" = 1'-0"

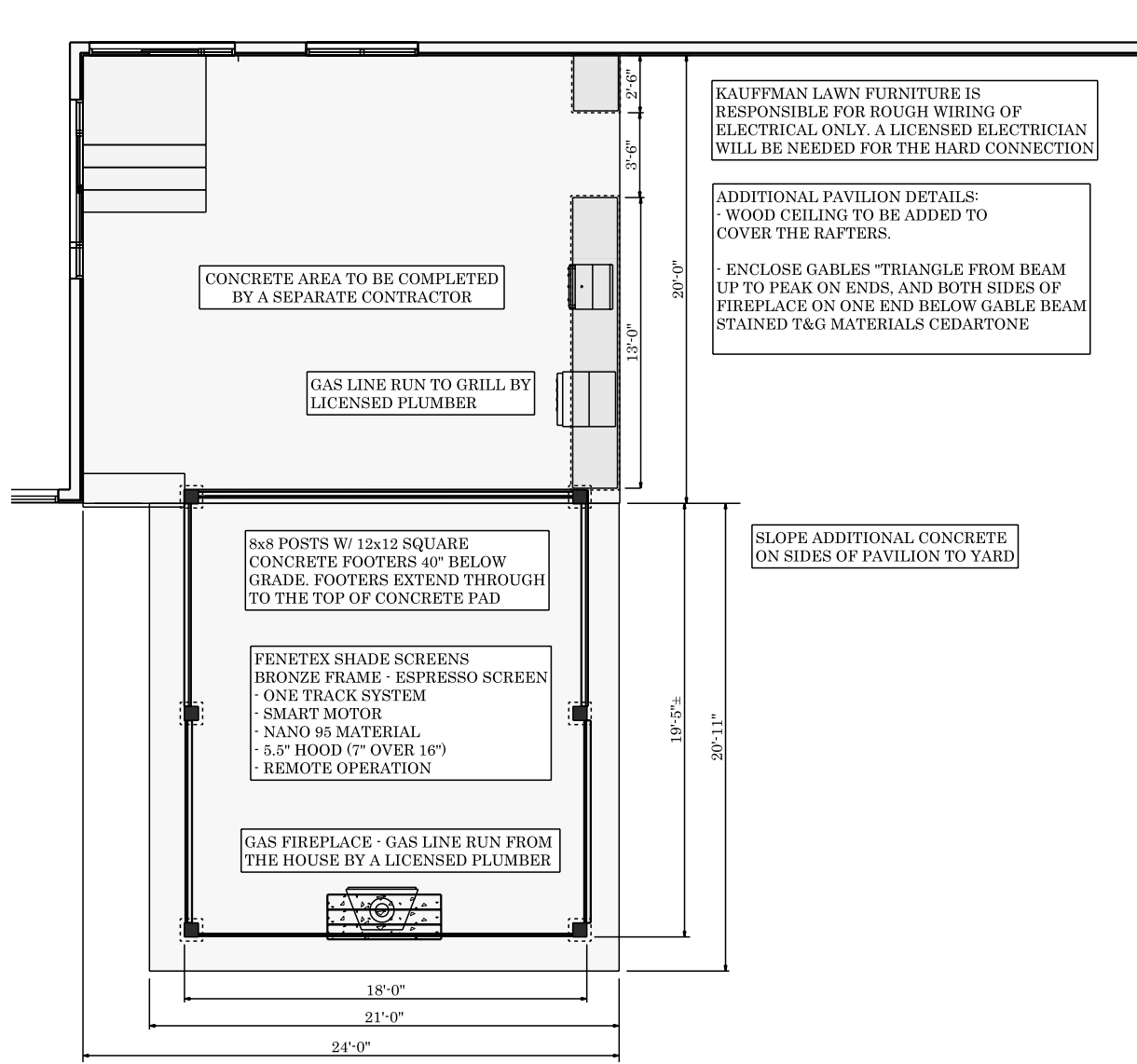

**Kauffman Lawn Furniture**  
4540 US 62 MILLERSBURG OH 44654

330-401-6303  
BRYAN@KAUFFMANLAWNFURNITURE.COM



**Scott & Patricia Sheffield**

1664 East Haymarket Way  
Hudson OH 44236  
**Summit County**

**DRAWN BY: QUINN MILLER**

**SCALE: 1/8" = 1'-0"**

**DATE: Monday, February 12, 2024**

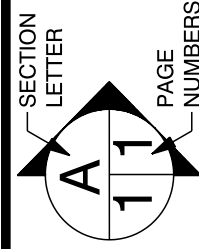

**PAGE: 4 / 5**

Deck & Pavilion Plans

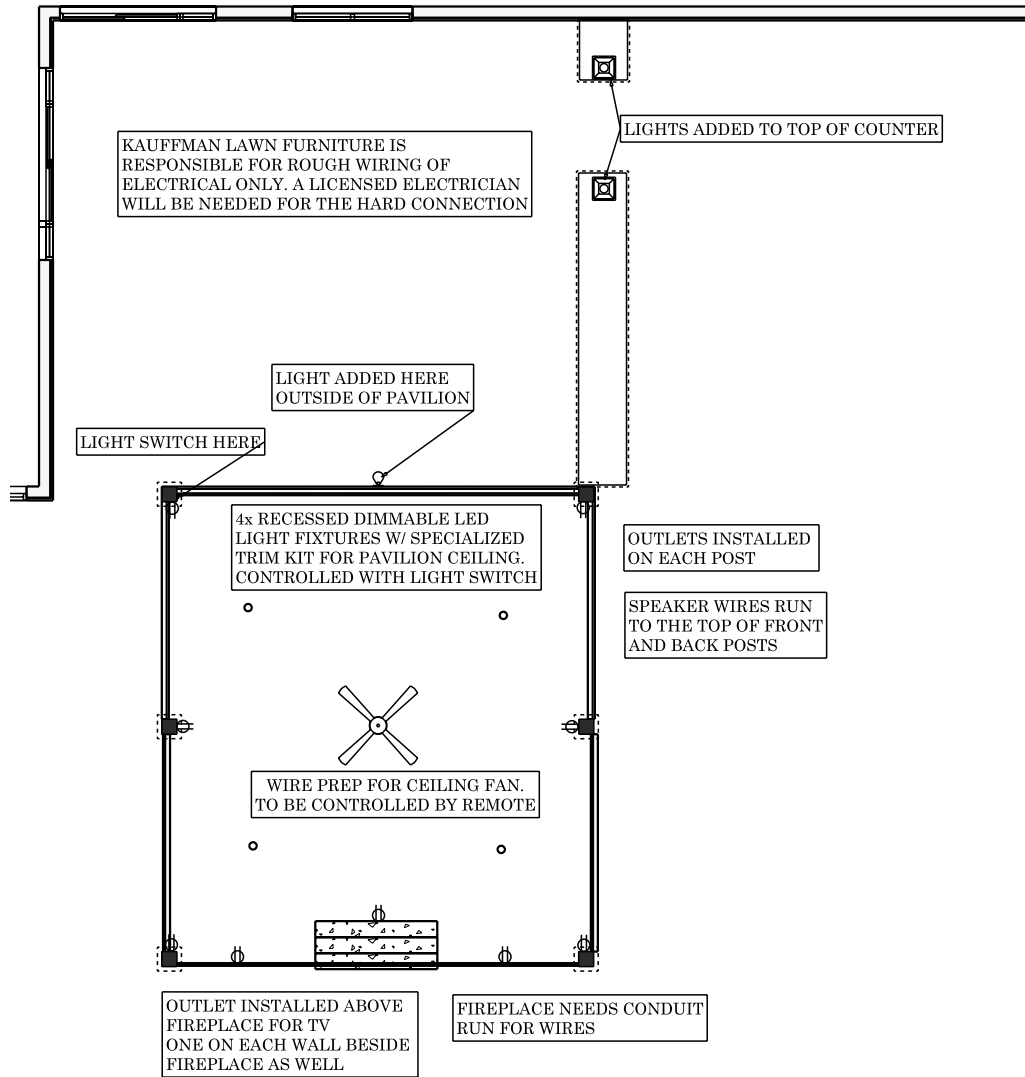

# Electrical Layout

SCALE: 1/8" = 1'-0"

<p>SECTION LETTER <b>A</b></p> <p>PAGE NUMBERS <b>11</b></p>	<p><b>Scott &amp; Patricia Sheffield</b> 1664 East Haymarket Way Hudson OH 44236</p> <p><b>Summit County</b></p>	<p><b>K</b></p> <p><b>Kauffman Lawn Furniture</b> 4540 US 62 MILLERSBURG OH 44654</p> <p>330-401-6303 BRYAN@KAUFFMANLAWNFURNITURE.COM</p>
<p>PAGE: <b>5 / 5</b></p> <p>Electrical Layout</p>	<p><b>DRAWN BY: QUINN MILLER</b></p> <p><b>SCALE: 1/8" = 1'-0"</b></p> <p><b>DATE: Monday, February 12, 2024</b></p>	<p><b>SOFTPLAN</b> ARCHITECTURAL DESIGN SOFTWARE</p>



# 3D Renderings



**Kauffman Lawn Furniture**  
4540 US 62 MILLERSBURG OH 44654

330-401-6303  
BRYAN@KAUFFMANLAWNFURNITURE.COM



**Scott & Patricia Sheffield**

1664 East Haymarket Way  
Hudson OH 44236  
**Summit County**

**DRAWN BY: QUINN MILLER**

**SCALE:** As Noted

**DATE:** Monday, February 12, 2024

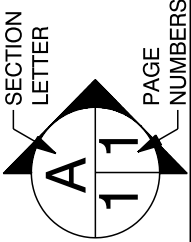

**PAGE:** 3 / 5

3D Rendering











