

PARID: 3001328 ROUTE: HU0044301003000
 CITY OF HUDSON
 MAYFLOWER LN , , HUDSON 44236-
 PLYMOUTH VILL SECT HLOT 122 ALL

20' SEWER & WATERLINE EASEMENT

235.00'

144'-2"

PROPOSED GRAVEL DRIVEWAY

28'

1,383.68 sf

EXISTING 20'x20' GARAGE

EXISTING DRIVEWAY

NEW ADDITION

EXISTING HOUSE AND GARAGE

NEW SECOND FLOOR

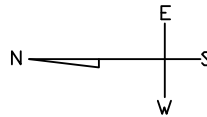

20'

RAGGETS TIMOTHY J &
 MIRANDA L
 1727 MAYFLOWER LN
 HUDSON OH 44236

105 sf

24'

45'-9"

235.00'

100.00'

100.00'

100.00'

100.00'

MAYFLOWER LN

PLOT PLAN
 SCALE 1"=20'

ADDITION FOR THE
 RAGGETS RESIDENT
 1727 MAYFLOWER LN
 HUDSON, OH

SCALE	1"=20"	DRAWN BY	Prelier Decks
DRAWING NUMBER			

EXISTING HOUSE

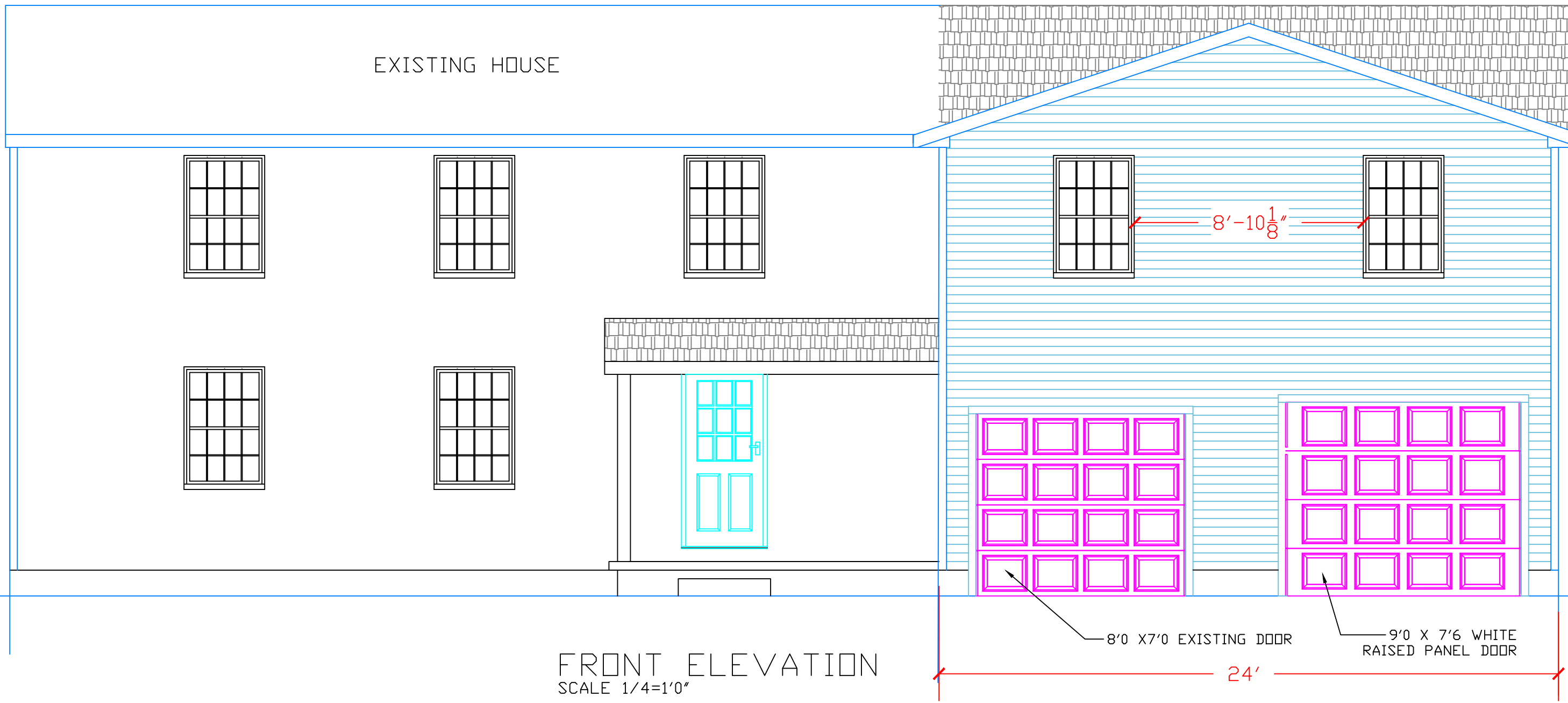

FRONT ELEVATION
SCALE 1/4"=1'0"

NEW WINDOWS TO MATCH EXISTING AS CLOSE AS POSSIBLE.
 TRIM AROUND NEW WINDOWS TO MATCH EXISTING.
 NEW ROOF STEPPED IN TO MATCH EXISTING AS CLOSE AS POSSIBLE.
 REMOVE AND REPLACE EXISTING 3 3/4 ALUMINUM SIDING WITH CERTAINEED MONOGRAM DOUBLE 4" VINYL SIDING.

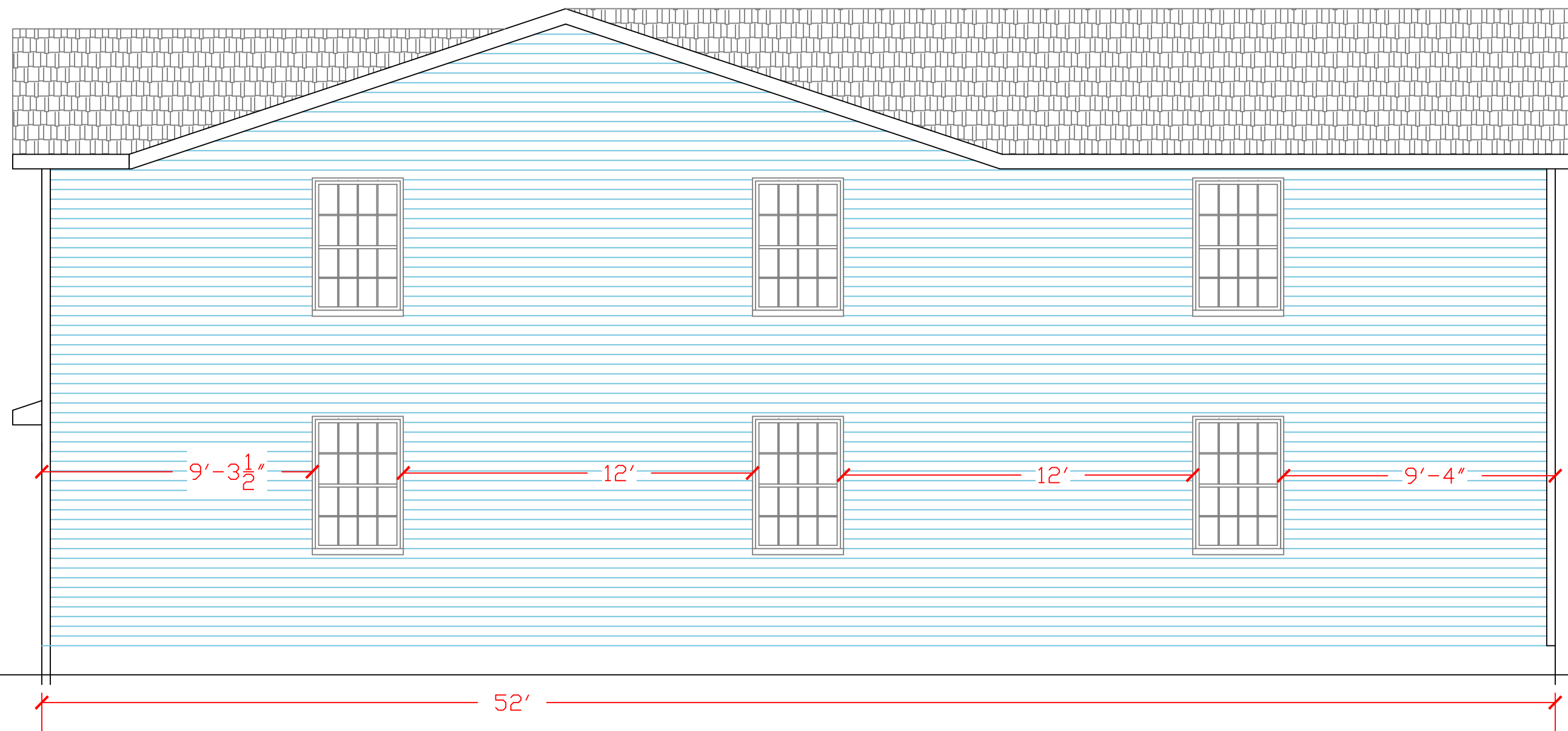

RIGHT ELEVATION
SCALE 1/4"=1'0"

ADDITION FOR THE RAGGETS RESIDENT 1727 MAYFLOWER LN HUDSON, OHIO		
SCALE	1/4" = 1'0"	DRAWN BY JEFF RAGGETS
DRAWING NUMBER		1 OF 6

8' X 8' WHITE
RAISED PANEL DOOR

10' X 14'6" WHITE
RAISED PANEL DOOR



NEW 8' X 12' BALCONY

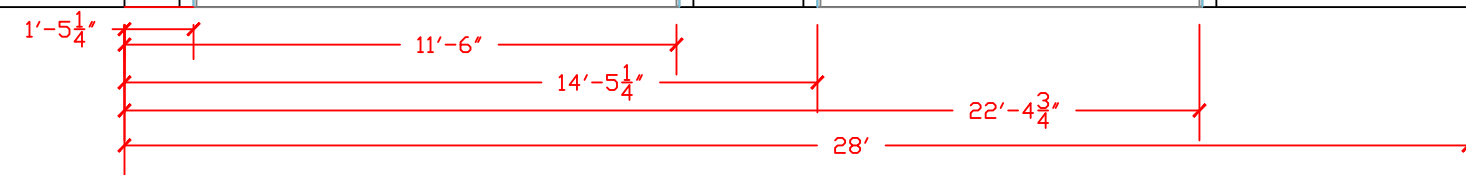

REAR ELEVATION
SCALE 1/8"=1'0"

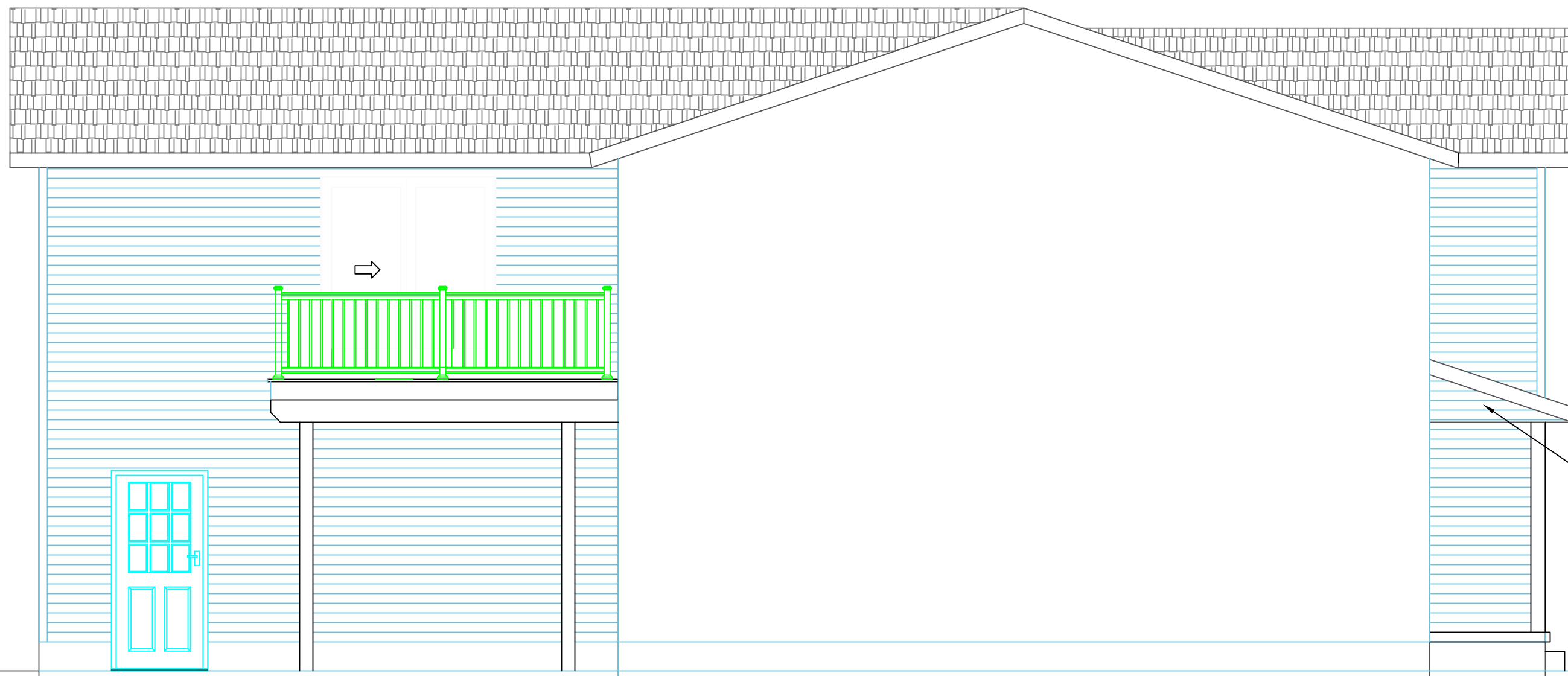

EXISTING PORCH
ROOF

LEFT ELEVATION
SCALE 1/4"=1'0"

ADDITION FOR THE RAGGETS RESIDENT 1727 MAYFLOWER LN HUDSON, OHIO		
SCALE	1/4" = 1'0"	DRAWN BY JEFF RAGGETS
DRAWING NUMBER		1 OF 6

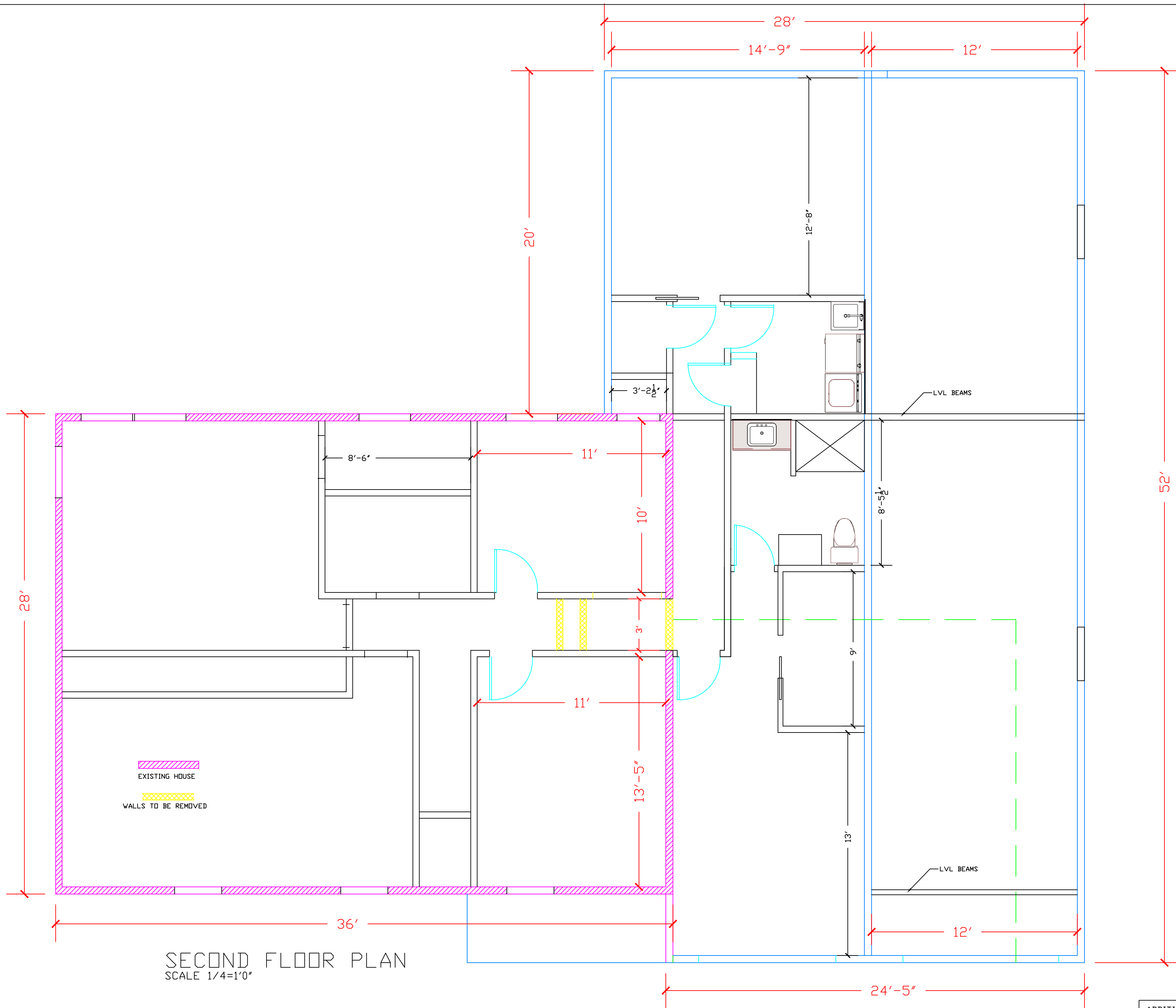

SECOND FLOOR PLAN
 SCALE 1/4"=1'0"

ADDITION FOR THE RAGGETS RESIDENT 1727 MAYFLOWER LN HUDSON, OHIO		
SCALE	1/4" = 1'0"	DRAWN BY JEFF RAGGETS
		DRAWING NUMBER

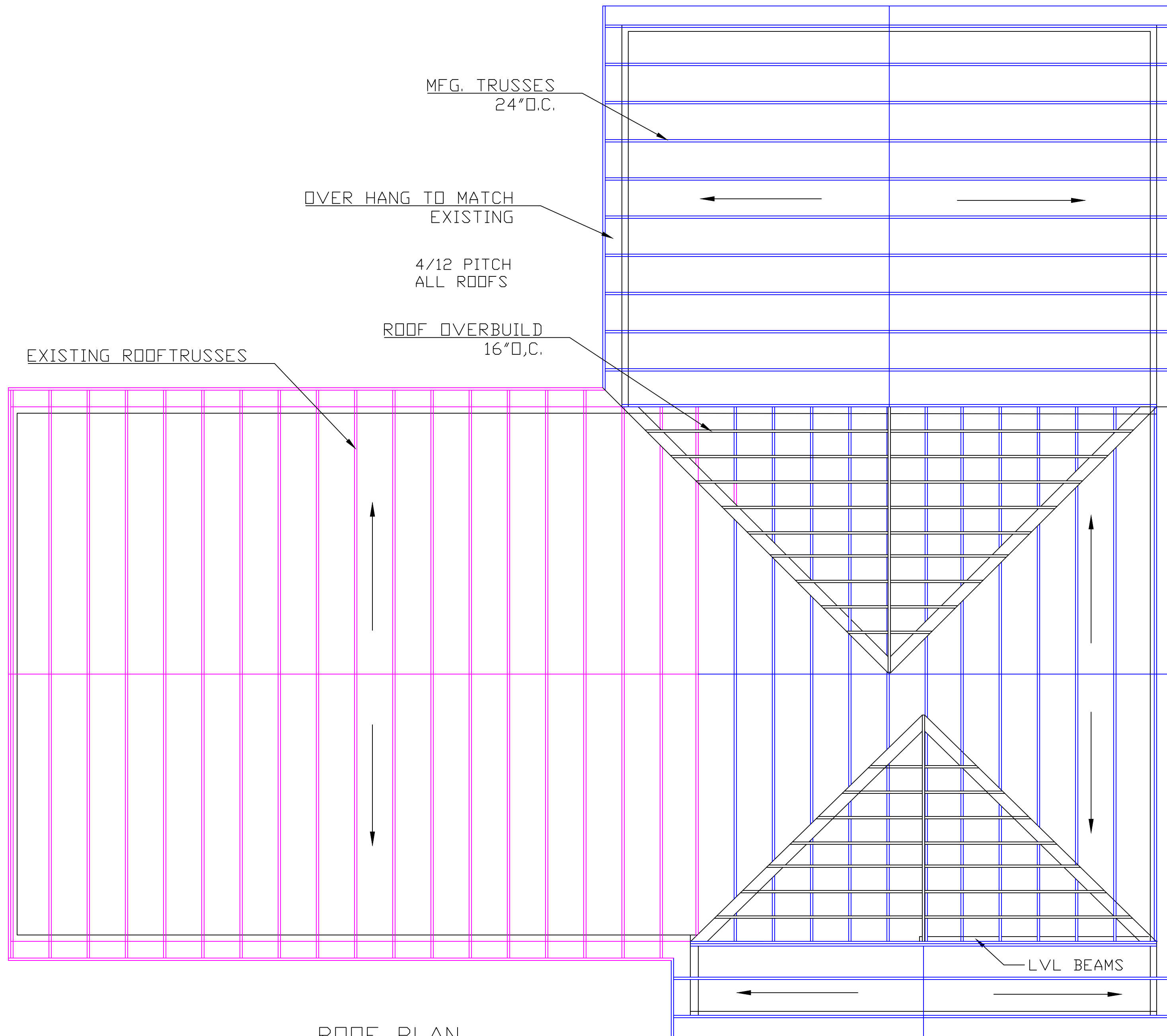

ROOF PLAN
SCALE 1/4"=1'0"

ADDITION FOR THE RAGGETS RESIDENT 1727 MAYFLOWER LN HUDSON, OHIO		
SCALE	1/4" = 1'0"	DRAWN BY JEFF RAGGETS
DRAWING NUMBER		



1727

PASSPORT
SL SERIES

FX4

The image shows a two-story house with light beige horizontal siding and dark green shutters. The house has a front porch with a white door and a two-car garage with white doors. The yard is green with scattered autumn leaves, and a blue and green children's table is in the foreground. A large tree with green and yellowing leaves is on the left, and a blue sky is above. A white truck with 'PASSPORT' and 'FX4' is partially visible on the right.



PASSPORT
SL SERIES





