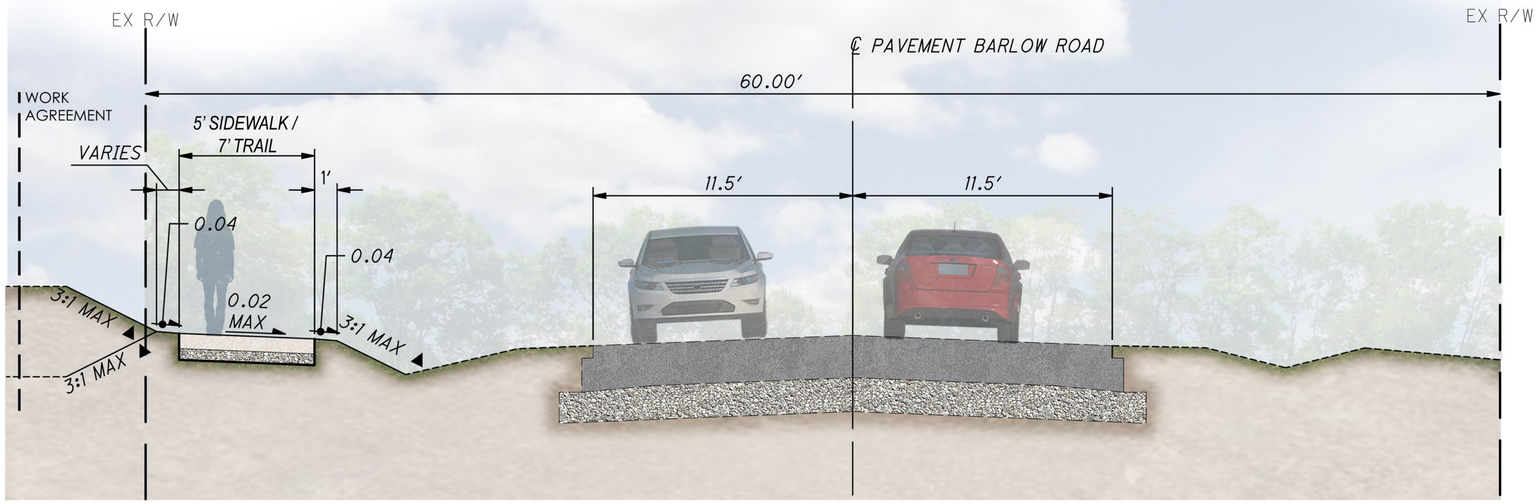

NON-CURBED SECTIONS

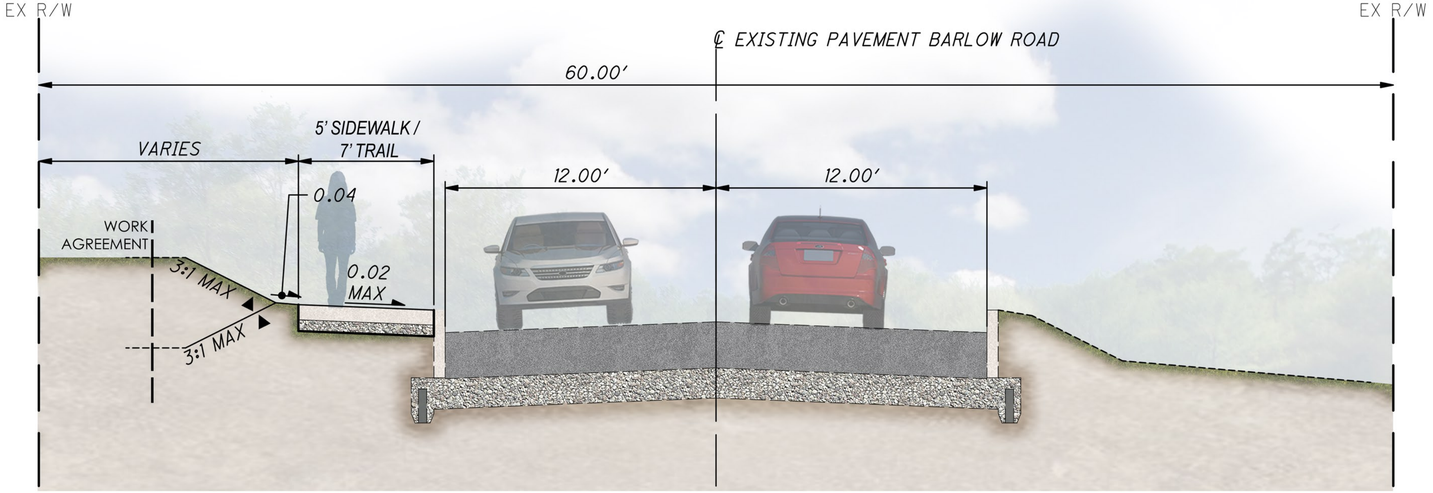

CURBED SECTIONS

OHIO HUDSON

BARLOW ROAD SIDEWALK PROJECT

Hudson, Ohio

THE COLORS SHOWN IN THIS RENDERING ARE CLOSE APPROXIMATIONS. BECAUSE OF INK VARIATIONS AND DIFFERENCES IN PRINTERS, AN EXACT COLOR MATCH CANNOT BE ACHIEVED.
THE VIEWER IS ADVISED TO USE THE RENDERING AS A GUIDE FOR THE ARRANGEMENT OF COLORS ON THE BUILDING, AND TO THEN REFER TO THE ACTUAL COLOR OF MATERIAL SAMPLES PROVIDED.

GPD GROUP®
Glaus, Pyle, Schomer, Burns & DeHaven, Inc.
1.800.955.4731
www.gpdgroup.com

GPD GROUP®
Glaus, Pyle, Schomer, Burns & DeHaven, Inc.

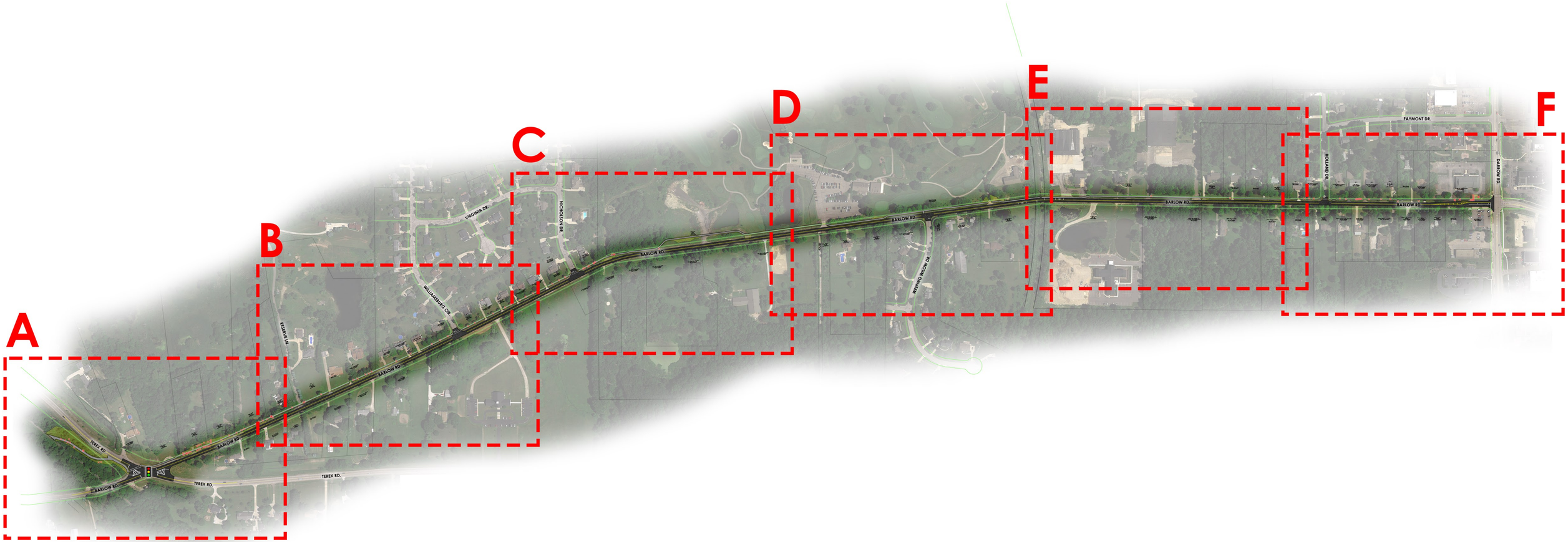

LEGEND

- SHEET
- SIDEWALK
- RECONSTRUCTED DRIVEWAYS
- LIMITS OF CONSTRUCTION
- TREES TO BE REMOVED

N

BARLOW ROAD SIDEWALK PROJECT

Overall Plan
Hudson, Ohio
April 2017

GPD GROUP
Glaus, Pyle, Schomer, Burns & DeHaven, Inc.

BARLOW RD.

TEREX RD.

TEREX RD.

BARLOW RD.

LEGEND

- SIDEWALK
- RECONSTRUCTED DRIVEWAYS
- LIMITS OF CONSTRUCTION
- TREES TO BE REMOVED

N

BARLOW ROAD SIDEWALK PROJECT

Enlarged Plan
Hudson, Ohio

A

April 2017

GPD GROUP
Glaus, Pyle, Schomer, Burns & DeWeese, Inc.

WILLIAMSBURG CIR.

BARLOW RD.

RESERVE LN.

LEGEND

- SIDEWALK
- RECONSTRUCTED DRIVEWAYS
- LIMITS OF CONSTRUCTION
- TREES TO BE REMOVED

N

BARLOW ROAD SIDEWALK PROJECT

Enlarged Plan
Hudson, Ohio

B

April 2017

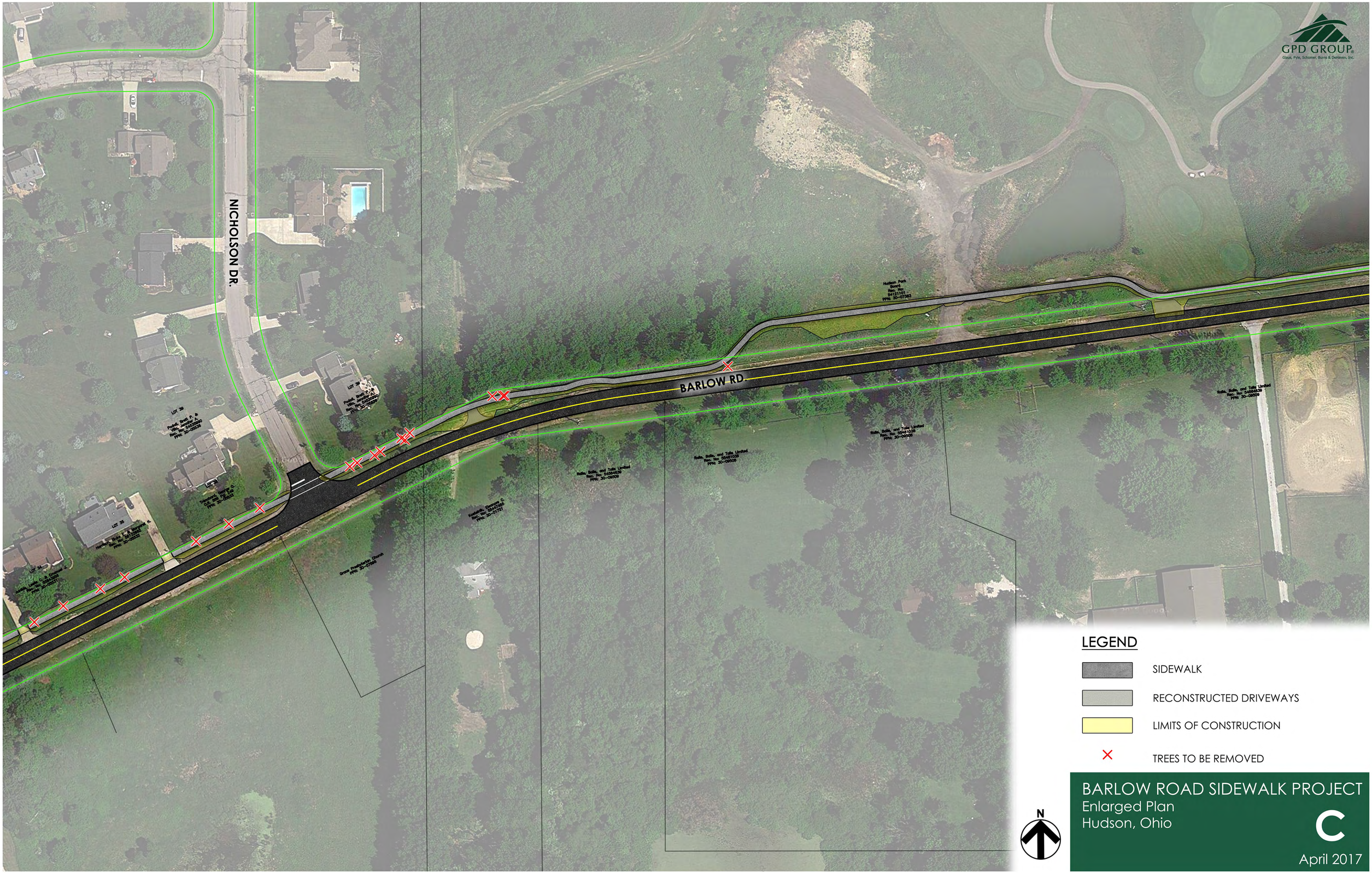
GPD GROUP
Glaus, Pyle, Schomer, Burns & DeHaven, Inc.
NICHOLSON DR.
BARLOW RD.
LEGEND
SIDEWALK
RECONSTRUCTED DRIVEWAYS
LIMITS OF CONSTRUCTION
TREES TO BE REMOVED
N
BARLOW ROAD SIDEWALK PROJECT
Enlarged Plan
Hudson, Ohio
C
April 2017

GPD GROUP
BARLOW RD.
WEEPING WILOW DR.
LEGEND
SIDEWALK
RECONSTRUCTED DRIVEWAYS
LIMITS OF CONSTRUCTION
TREES TO BE REMOVED
N
BARLOW ROAD SIDEWALK PROJECT
Enlarged Plan
Hudson, Ohio
D
April 2017

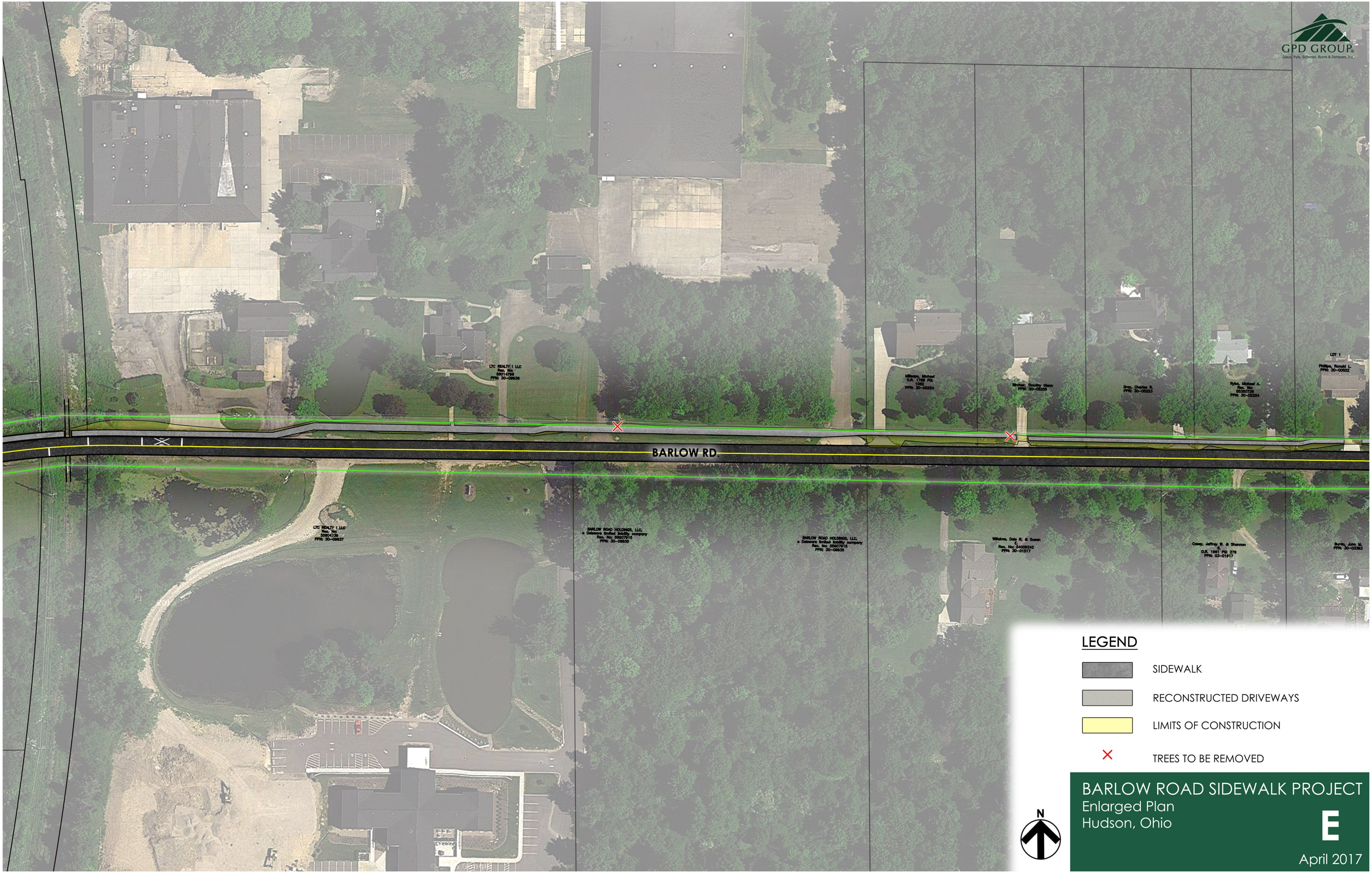
GPD GROUP
Glaus, Pyle, Schomer, Burns & DeHaven, Inc.
BARLOW RD.
LTC REALTY I LLC
Rec. No:
58014798
PPN: 30-09936
Millsaps, Michael
O.R. 1788 PG:
1082
PPN: 30-05254
Bircher, Timothy Glenn
PPN: 30-05255
Gray, Charles R.
PPN: 30-05253
Ryba, Michael A.
Rec. No:
55350736
PPN: 30-02254
LOT 1
Phillips, Ronald L.
PPN: 30-00522
LTC REALTY I LLC
Rec. No:
55804739
PPN: 30-09937
BARLOW ROAD HOLDINGS, LLC,
a Delaware limited liability company
Rec. No: 55907915
PPN: 30-09935
BARLOW ROAD HOLDINGS, LLC,
a Delaware limited liability company
Rec. No: 55907915
PPN: 30-09935
Williams, Dale R. & Susan
E.
Rec. No: 54009242
PPN: 30-01517
Casey, Jeffrey W. & Shannon
S.
O.R. 1981 PG: 279
PPN: 03-01917
Burda, John M.
PPN: 30-03393
LEGEND
SIDEWALK
RECONSTRUCTED DRIVEWAYS
LIMITS OF CONSTRUCTION
TREES TO BE REMOVED
N
BARLOW ROAD SIDEWALK PROJECT
Enlarged Plan
Hudson, Ohio
E
April 2017

GPD GROUP
Glaus, Pyle, Schomer, Burns & DeHaven, Inc.
HOLLAND DR.
DARROW RD.
BARLOW RD.
LOT 1
Phillips, Ronald L.
PPN: 30-00522
LOT 2
Heler, Michael R. & Sara E.
Rec. No: 56090028
PPN: 30-01050
LOT 3
Corturillo, Anthony P. & Janice E.
Rec. No: 54720747
PPN: 30-03016
LOT 4
Reid, Brett T.
Rec. No: 54992682
PPN: 30-02079
LOT 5
North Coast Community Homes, Inc. an Ohio Corporation
Rec. No: 54434378
PPN: 30-00359
LOT 6
Mei, Wen Xing
O.R. 1040 Pg: 577
PPN: 30-02217
Wason, Wallace B.
PPN: 30-01928
Skwarazewski, Donald R.
Rec. No: 5548020
PPN: 30-00477
Germac Properties Limited Partnership
Rec. No: 54251867
PPN: 30-05927
Burda, John M.
PPN: 30-03393
Kolb, Valerie J.
Rec. No: 54393919
PPN: 30-04051
Edward J. & June L. Turner Living Trust
Rec. No: 55770868
PPN: 30-00019
Kapasos, Rhonda D.
Rec. No: 54170331
PPN: 30-00352
Bendyski, Ronald L. Jr. & Donna M.Rec. PPN: 30-02758
Michael J. Miller and Kim R. Strausser
Rec. No: 55115497
PPN: 30-00631
Michael J. Miller and Kim R. Strausser
Rec. No: 55115497
PPN: 30-00630
Napoleon Lumber Company
Rec. No: 55871527
PPN: 30-04485
Iacoboni, Maria
PPN: 30-02270
Kohler, Edward R. Jr.
Rec. No: 55820440
PPN: 30-03126
LEGEND
SIDEWALK
RECONSTRUCTED DRIVEWAYS
LIMITS OF CONSTRUCTION
TREES TO BE REMOVED
N
BARLOW ROAD SIDEWALK PROJECT
Enlarged Plan
Hudson, Ohio
F
April 2017