

OHIO HISTORIC INVENTORY

Ohio Historic Preservation Office
Ohio Historical Center
Columbus, Ohio 43211

1. No.		4. Present Name(s) Residence, M. Roby	
2. City Summit		5. Other Name(s)	
3. Location of Negatives HHA 50-25			
6. Specific Location E 33 Streetsboro Street		16. Thematic Category C	
		17. Date(s) or Period c. 1853	
7. City or Town If Rural, Township & Vicinity Hudson		18. Style or Design Greek Revival	
8. Site Plan with North Arrow 		19. Architect or Engineer	
		20. Contractor or Builder	
		21. Original Use, if apparent residence	
		22. Present Use residence	
9. Coordinates Lat. _____ Long. _____ U.T.M. Reference 17 463250 4565290		23. Ownership Public <input type="checkbox"/> Private <input checked="" type="checkbox"/>	
Zone Easting Northing 10 Site <input type="checkbox"/> Building <input checked="" type="checkbox"/> Structure <input type="checkbox"/> Object <input type="checkbox"/>		24. Owner's Name & Address, if known M. Roby 33 Streetsboro Hudson 44236	
		25. Open to Public? Yes <input type="checkbox"/> No <input checked="" type="checkbox"/>	
11. On National Register? Yes <input checked="" type="checkbox"/> No <input type="checkbox"/>		26. Local Contact Person or Organization Hudson Heritage Association	
12. Is it Eligible? Yes <input type="checkbox"/> No <input type="checkbox"/>		27. Other Surveys in Which Included	
13. Part of Estab. Hist. Dist.? Yes <input checked="" type="checkbox"/> No <input type="checkbox"/>		38. Preservation Underway? Yes <input checked="" type="checkbox"/> No <input type="checkbox"/>	
14. District Potent'l? Yes <input type="checkbox"/> No <input type="checkbox"/>		39. Endangered? By What? Yes <input type="checkbox"/> No <input checked="" type="checkbox"/>	
15. Name of Established District Hudson Historic District		40. Visible from Public Road? Yes <input checked="" type="checkbox"/> No <input type="checkbox"/>	
42. Further Description of Important Features Greek Revival Door; pilasters; returns; one story rear addition. Some siding replaced. porch, southwest corner, with slender, turned supports and spindle-work balustrade.		41. Distance from and Frontage on Road 40' 106'	
		Photo	
43. History and Significance Theresa Michele 1929. 50-25			
44. Description of Environment and Outbuildings Detached garage. Residential street of historic houses. Heavy traffic.			
45. Sources of Information Summit County tax assessment records Personal inspection		46. Prepared by L Newkirk, F Barlow	
		47. Organization HHA	
		48. Date 49. Revision Date(s)	

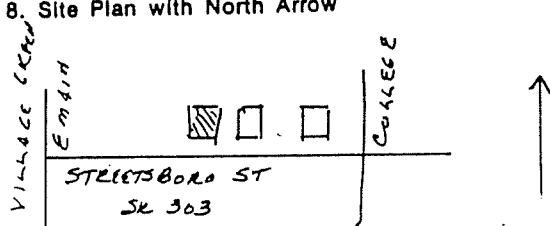

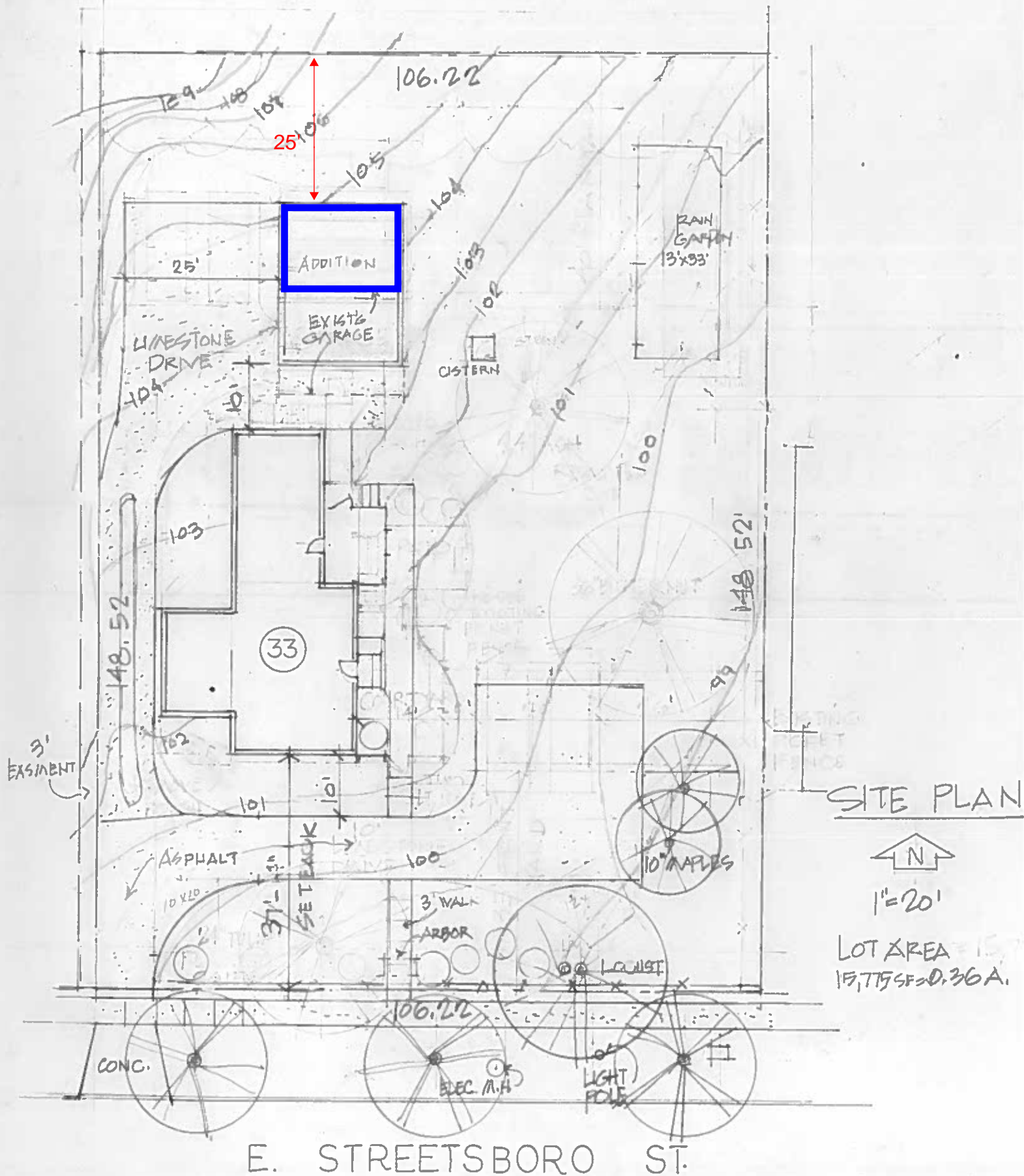
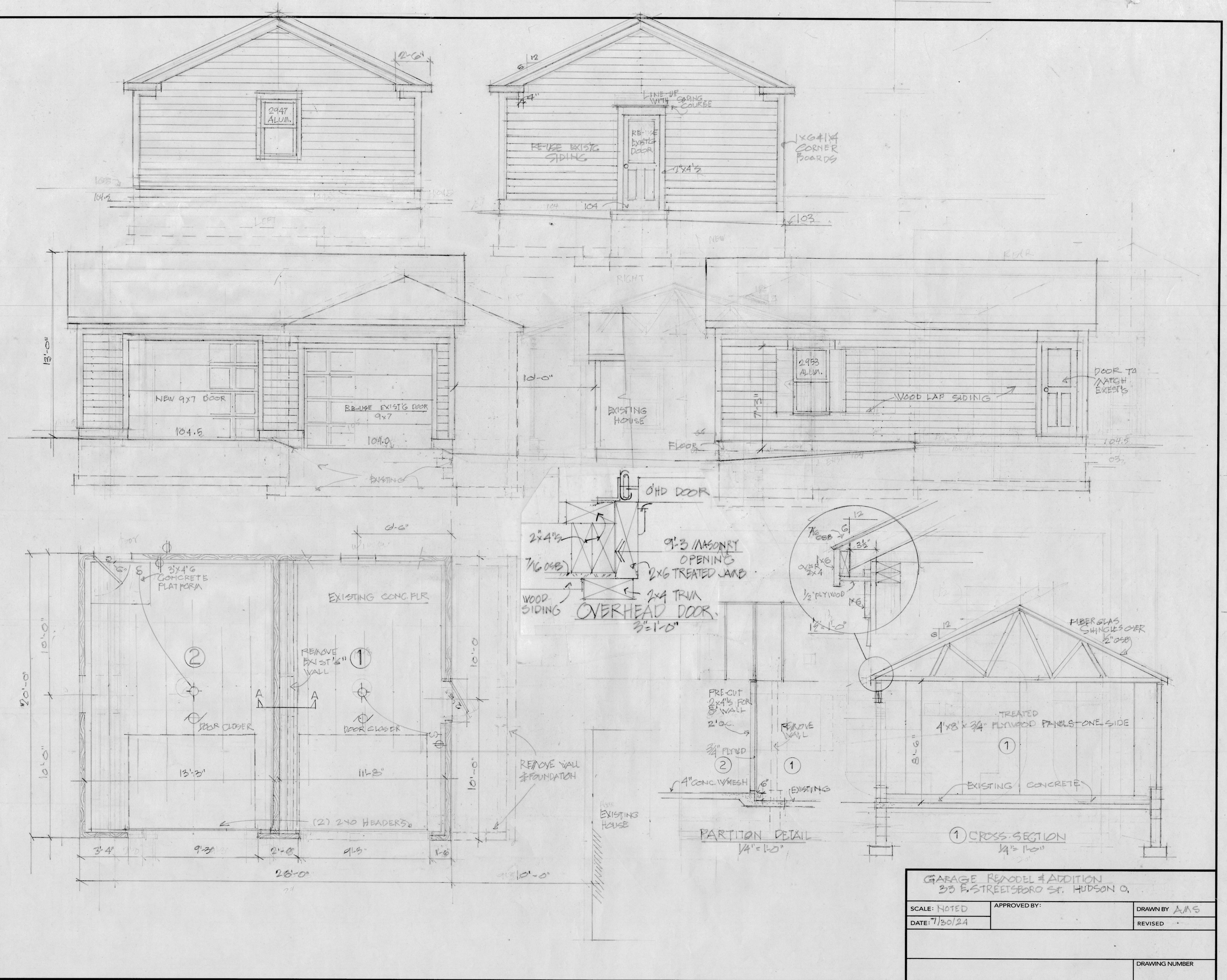

GARAGE REMODEL & ADDITION		
23 E. STREETSBORO ST. HUDSON, N.Y.		
SCALE: NOTED	APPROVED BY:	DRAWN BY: A.M.S.
DATE: 7/30/24		REVISED:
		DRAWING NUMBER:



33







