

# CAD Drawing

Quote # SQDA012279\_1

## B&B Wood Products

26555 Richmond Rd  
Driveway "Force Indoor Sports"  
Bedford Heights, OH 44146-1488



ROGUE VALLEY  
Door

Entered By: Brian Adelson purchasing@bbwood.com

7/3/2025

### Door Info

Thickness	1-3/4"
Pattern	0412
Species	DF
Width	3/0
Height	/8-1/4"
Stile	5-1/2"
Sticking	Mod Ovolo Sticking
Top Rail	5 1/2"
Bottom Rail	9 1/4"
Glass Type	BEV IG W/Film
Panel Type	1-3/8 HRP
Rogue Premium	

### Additional Details

Door Model - 412-9, 9-LITE (3W3H),  
Glass Bevel to the APPLIED side,  
Glass Thickness 5/8", Bar Profile 1  
3/8" TDL, Stile and Rail Dimensions  
Includes 1/2" Sticking Width, Standard  
Lead-Time

PROJECT SUBTOTAL: 6,910.35

TAX 466.45

AFTER TAX 7,376.80

Name : CQ030725-004A

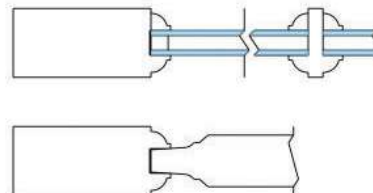
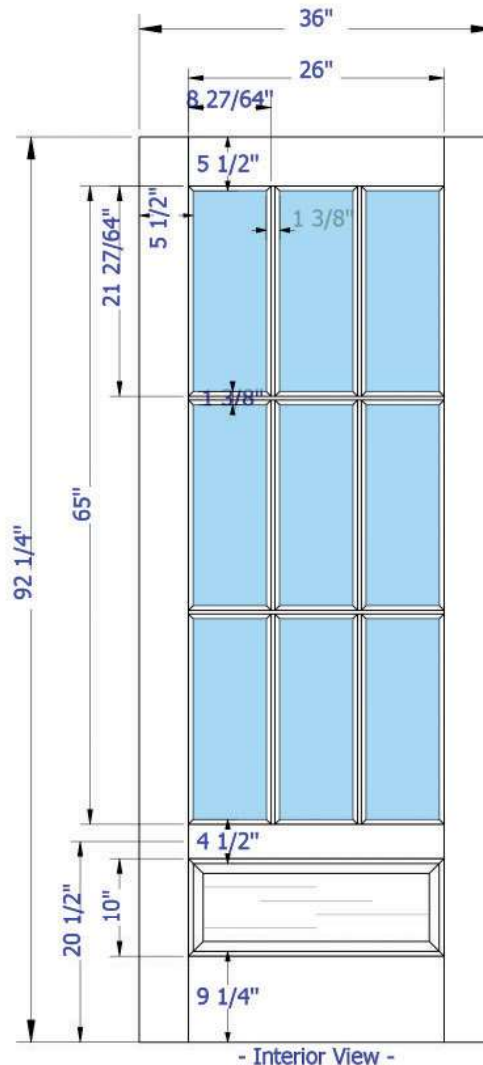

P-1164068-1

All images are interior view

Est Weight: 125

Progressive Bldg

B&B

Page 2 of 3



New door is taller than existing and would fill the opening currently occupied by the door, trim, and transom, resulting in no transom. The molding at the exterior of the opening is to remain the same.









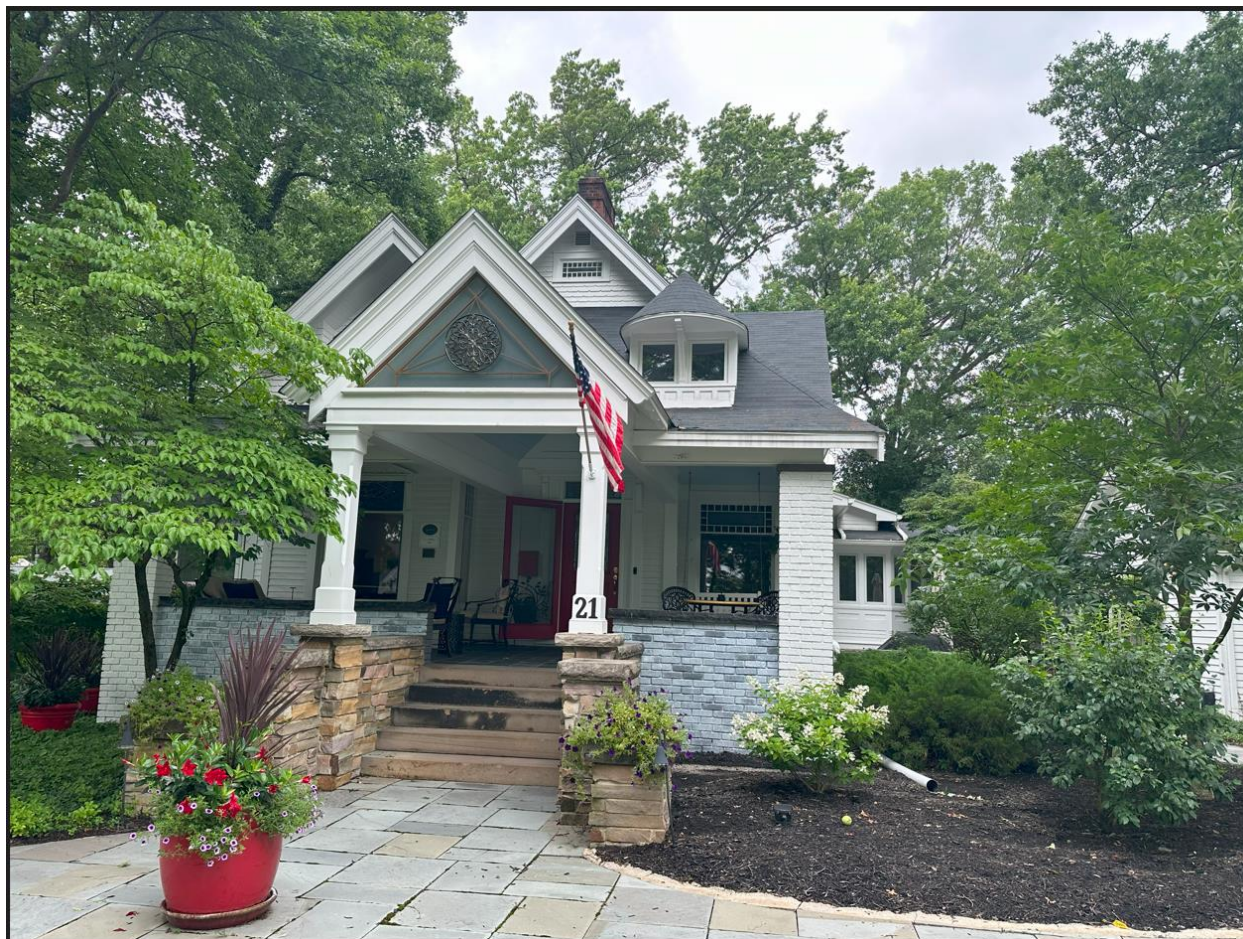



























## PROGRESSIVE BUILDING SUPPLY

9911 WASHINGTON ST

CHAGRIN FALLS

OH 44023

Phone: 440-543-1060

Fax: 440-543-1060

Customer  
Quote

Short Form

QUOTE EXPIRES

N/A

QUOTE DATE

Quote Not Ordered

BID BY

PRICE BOOK

Price Book 2025

CREATED

7/8/2025

josephd@pbsbuild.  
com

PK # 324

### Customer Information:

Phone:

Fax:

### Delivery Information:

Phone:

Fax:

QUOTE #

3011315

STATUS

None

CUSTOMER PO#

DATE PRINTED

7/8/2025 14:21 PM

CUSTOMER JOB NAME

TERMS

QUOTE NAME

PROJECT NAME

JULIE

21 BALDWIN STREET  
HUDSON

Line #	Room ID	Overall RO	Overall Frame	Price	Qty	Extended
100	None Assigned	36" X 45 1/4"	36" X 45.25"		3	

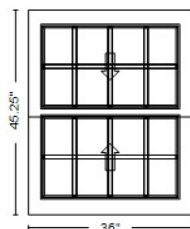

Revive Clad White Pocket Double Hung XXXX Complete Unit LoE2 IG (2604 Powder)  
(Setup (Standard))(No Exterior Trim Kit)(Concealed Jambliner)(Glass Stop Profile: Ogee)  
(Frame: 36 x 45.25)(Pine Species)(White Paint)(No Finger Pulls)(Grey Spacer)(0-7 Degree  
Sill Bevel)(White Hardware)(7/8" Perimeter Grille)(Colonial Pattern 4W2H/4W2H)(Full  
Screen)(White Screen - Not Applied)(BetterVue)(Energy Star: No Zones Met)(LC-PG35-H)  
Performance Data:(U-Value: 0.31)(SHGC: 0.3)(VT: 0.52)(CR: 58)

\* Units viewed from exterior.

Line #	Room ID	Overall RO	Overall Frame	Price	Qty	Extended
200	None Assigned				1	



**Quote Comments:**

**Disclaimer:**

**Messages:**

\* Units meeting Egress size conform to 2018 IRC Section R310.2 Egress requirements; Local codes may differ.  
Customer is responsible to confirm units meet all applicable requirements..

**Submitted By:** \_\_\_\_\_ **Date:** \_\_\_\_\_

**Accepted By:** \_\_\_\_\_ **Date:** \_\_\_\_\_

<b>We appreciate the opportunity to provide you with this quote!</b>
--



Windows to remain - No change

Image 3597 Front of Garage...Windows not being replaced





Image 3598 Left side of Garage...Windows to the right and left of the service door being replaced



Image 3602 showing a better picture of the window to the left of service door being replaced





Image 3599 Back of Garage...Window in the back of the garage is being replaced



Image 3600 showing that the garage is not attached to the home





Image 3601 showing garage door side of the garage...windows not being replaced











