

SALLY A. BAUKNECHT & THE JAMES A. BAUKNECHT REVOCABLE TRUST
 7042 DARROW RD.
 RESIDENTIAL
 3001742

SALLY A. BAUKNECHT & THE JAMES A. BAUKNECHT REVOCABLE TRUST
 7042 DARROW RD.
 RESIDENTIAL
 3001742

ANGELA M. KIRCHNER & JOSEPH D. KIRCHNER
 7054 DARROW RD.
 RESIDENTIAL
 3001844



115 Executive Parkway, Suite 400
 Hudson, Ohio 44236
 (330) 342-1770

7042 DARROW RD.

- =TEMPORARY R/W
- =PERMANENT R/W

SR. 91 NORTH TURN LANES (PID 93822)

| | | |
|--------|-------------|-------|
| Drawn: | Checked: | Date: |
| Scale: | Drawing No: | |

CITY OF HUDSON
 HUDSON TOWNSHIP
 SUMMIT COUNTY
 ORIGINAL LOT 75
 TWP. 10N, RANGE 4W
 CONNECTICUT WESTERN RESERVE

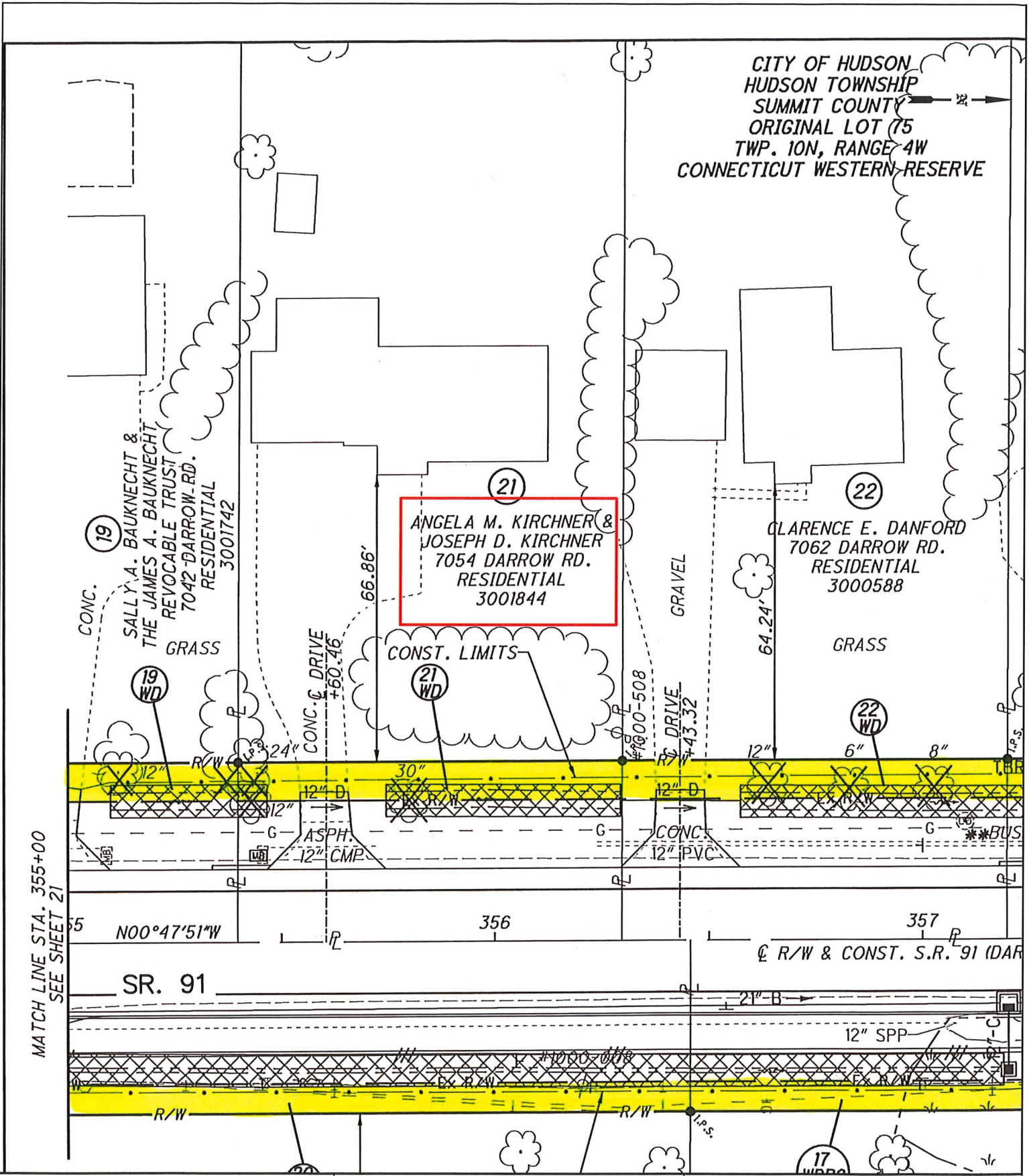

MATCH LINE STA. 355+00
 SEE SHEET 21



115 Executive Parkway, Suite 400
 Hudson, Ohio 44236
 (330) 342-1770

7054 DARROW RD.

- =TEMPORARY R/W
- =PERMANENT R/W

SR. 91 NORTH TURN LANES
 (PID 93822)

| | | |
|--------|-------------|-------|
| Drawn: | Checked: | Date: |
| Scale: | Drawing No: | |

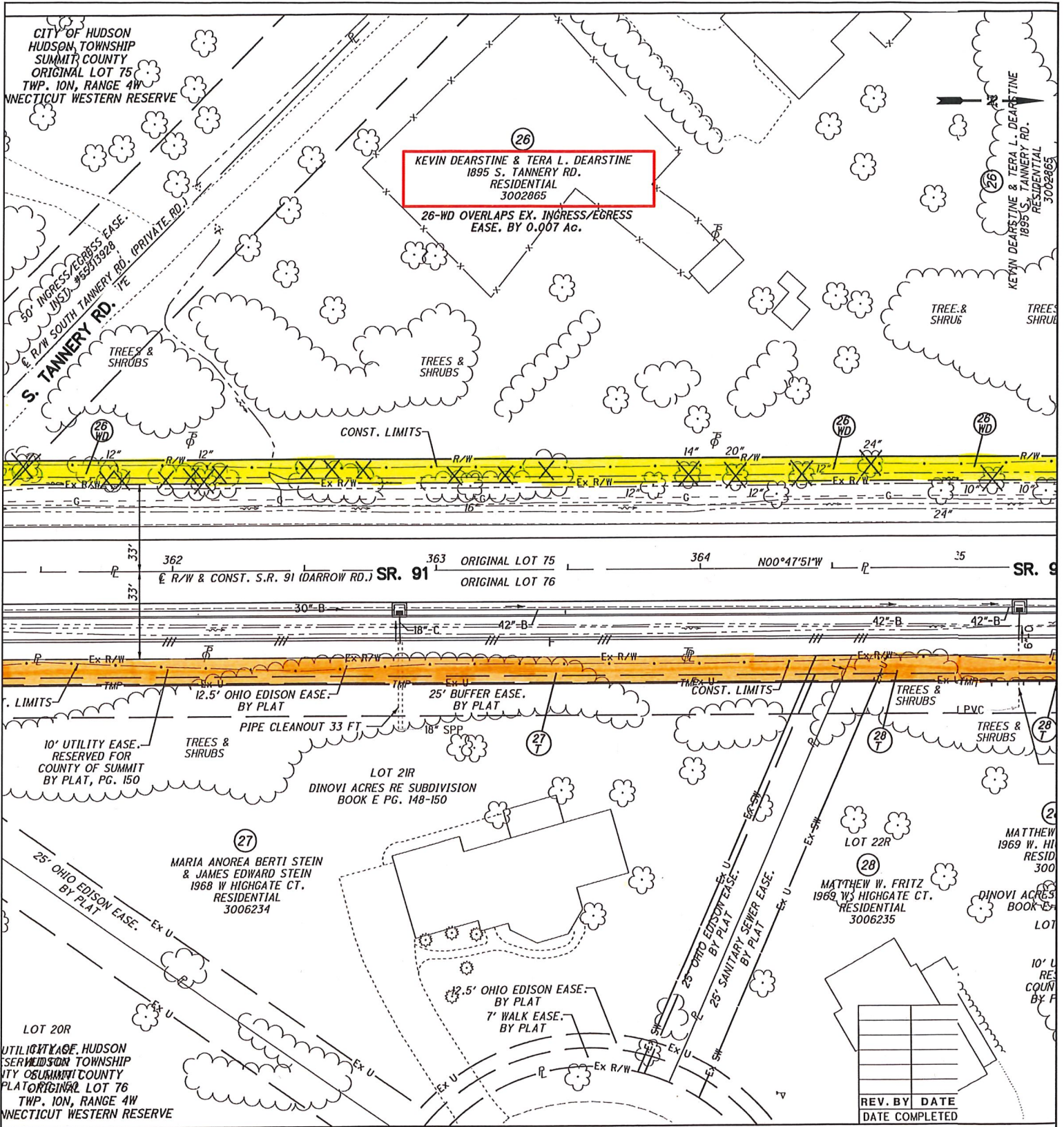

26
 KEVIN DEARSTINE & TERA L. DEARSTINE
 1895 S. TANNERY RD.
 RESIDENTIAL
 3002865

26-WD OVERLAPS EX. INGRESS/EGRESS
 EASE. BY 0.007 Ac.

CITY OF HUDSON
 HUDSON TOWNSHIP
 SUMMIT COUNTY
 ORIGINAL LOT 75
 TWP. 10N, RANGE 4W
 CONNECTICUT WESTERN RESERVE

26
 KEVIN DEARSTINE & TERA L. DEARSTINE
 1895 S. TANNERY RD.
 RESIDENTIAL
 3002865

50' INGRESS/EGRESS EASE.
 (JURY) #52113928
 E. R/W SOUTH TANNERY RD. (PRIVATE RD.)
 S. TANNERY RD. 7E

362 363 364 35
 E R/W & CONST. S.R. 91 (DARROW RD.) SR. 91 ORIGINAL LOT 75 ORIGINAL LOT 76 N00°47'51"W SR. 91

10' UTILITY EASE.
 RESERVED FOR
 COUNTY OF SUMMIT
 BY PLAT, PG. 150

12.5' OHIO EDISON EASE.
 BY PLAT

25' BUFFER EASE.
 BY PLAT

LOT 21R
 DINOVI ACRES RE SUBDIVISION
 BOOK E PG. 148-150

27
 MARIA ANOREA BERTI STEIN
 & JAMES EDWARD STEIN
 1968 W HIGHGATE CT.
 RESIDENTIAL
 3006234

28
 MATTHEW W. FRITZ
 1969 W3 HIGHGATE CT.
 RESIDENTIAL
 3006235

LOT 20R
 UTILITY EASE. HUDSON
 TOWNSHIP
 SUMMIT COUNTY
 ORIGINAL LOT 76
 TWP. 10N, RANGE 4W
 CONNECTICUT WESTERN RESERVE

12.5' OHIO EDISON EASE.
 BY PLAT
 7' WALK EASE.
 BY PLAT

25' OHIO EDISON EASE.
 BY PLAT
 25' SANITARY SEWER EASE.
 BY PLAT

REV. BY DATE
 DATE COMPLETED



115 Executive Parkway, Suite 400
 Hudson, Ohio 44236
 (330) 342-1770

1895 S. TANNERY RD.
 SR. 91 NORTH TURN LANES
 (PID 93822)

■ =TEMPORARY R/W
 ■ =PERMANENT R/W

| | | |
|--------|-------------|-------|
| Drawn: | Checked: | Date: |
| Scale: | Drawing No: | |

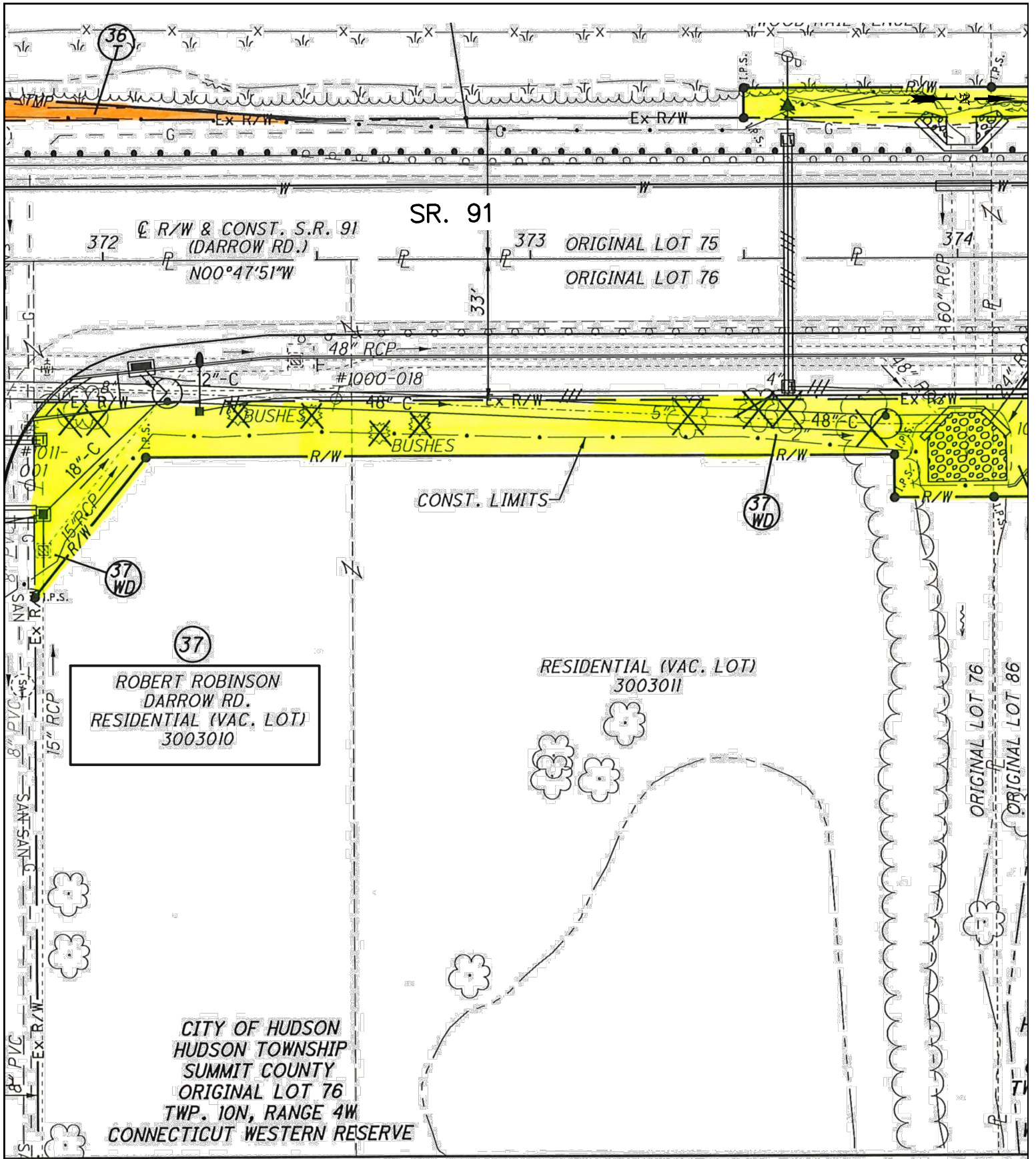

37
 ROBERT ROBINSON
 DARROW RD.
 RESIDENTIAL (VAC. LOT)
 3003010

RESIDENTIAL (VAC. LOT)
 3003011

CITY OF HUDSON
 HUDSON TOWNSHIP
 SUMMIT COUNTY
 ORIGINAL LOT 76
 TWP. 10N, RANGE 4W
 CONNECTICUT WESTERN RESERVE



115 Executive Parkway, Suite 400
 Hudson, Ohio 44236
 (330) 342-1770

7727 HERRICK PARK DRIVE.

 =TEMPORARY R/W

 =PERMANENT R/W

**SR. 91 NORTH TURN LANES
 (PID 93822)**

| | | |
|--------|-------------|-------|
| Drawn: | Checked: | Date: |
| Scale: | Drawing No: | |