

PROJECT #: 2434

ISSUE	ID	DATE
AHBR	A	02/18/2025

DEMOLITION PLAN LEGEND

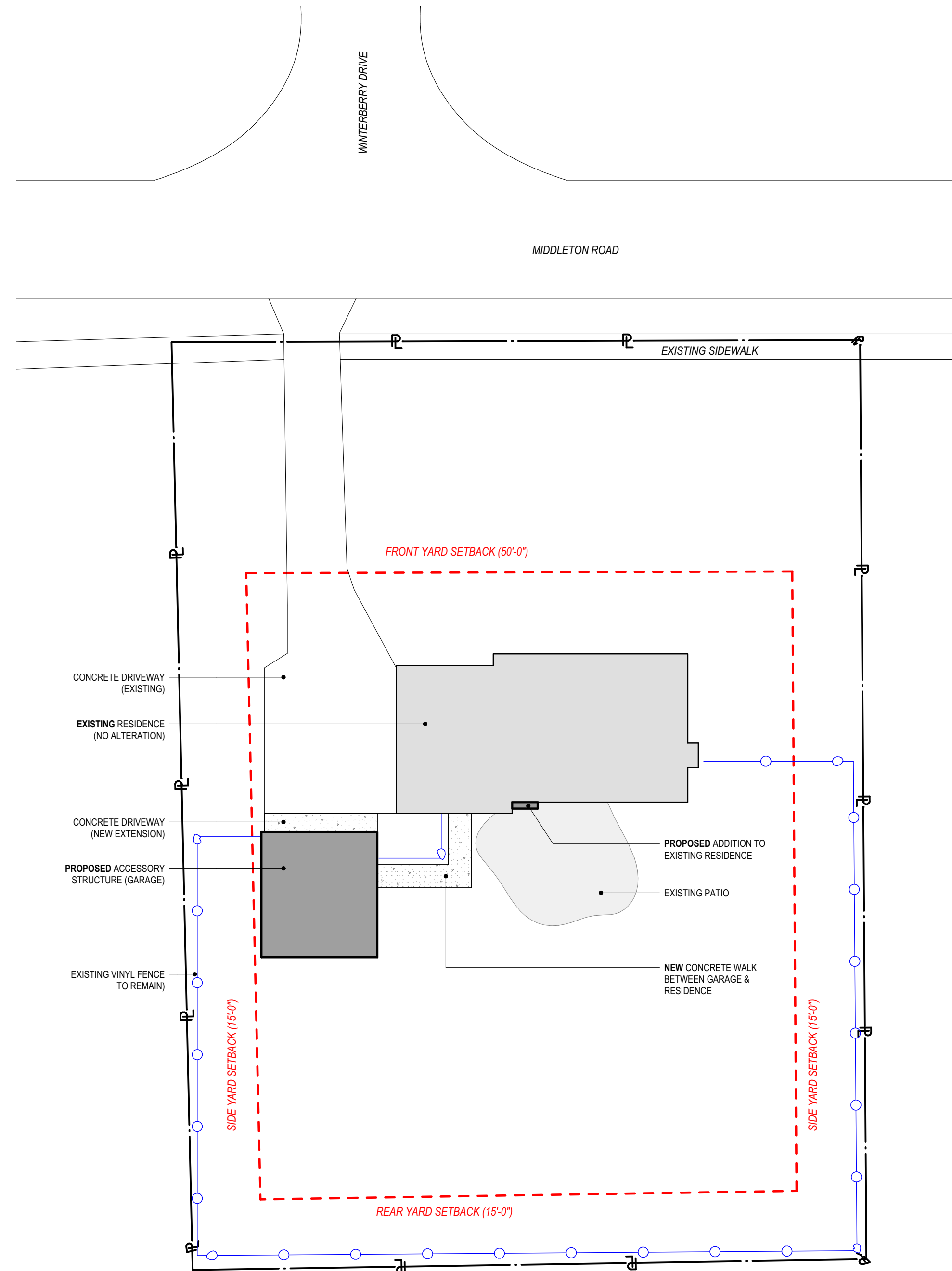

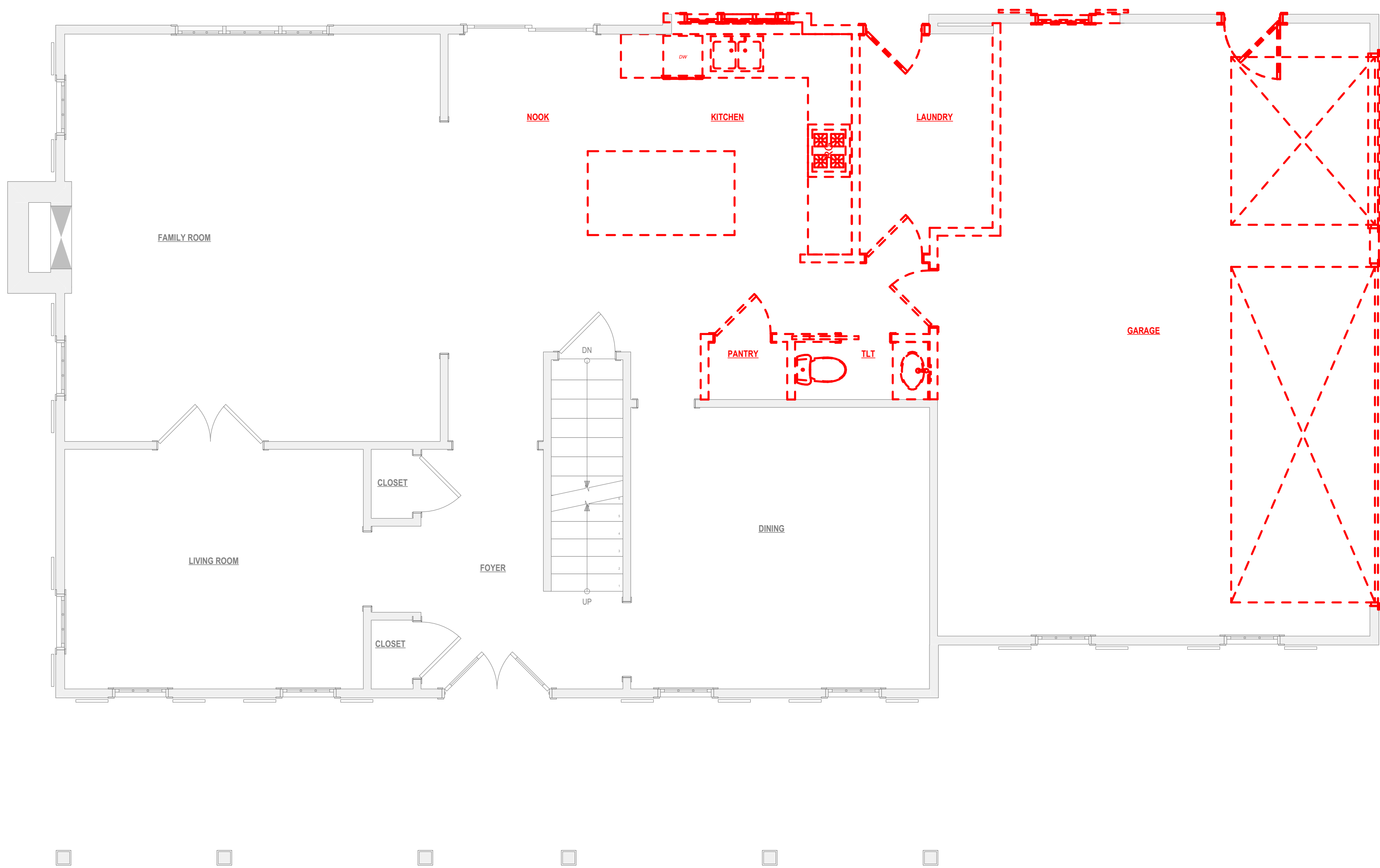
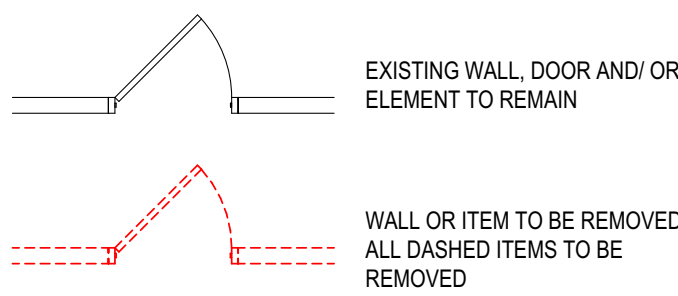

ISSUE	ID	DATE
AHBR	A	02/18/2025

MATERIAL SCHEDULE

ALL MATERIAL ASSEMBLIES LISTED BELOW TO OCCUR  
OVER THE FOLLOWING UNLESS NOTED OTHERWISE:

O WEATHER BARRIER  
O APA RATED EXTERIOR GRADE OSB SHEATHING  
O 2X6 STUDS W/ R-19 BATT INSULATION

BOARD & BATTEN SIDING S-1  
BOARD AND BATTEN VINYL SIDING. BASIS OF DESIGN: GEORGIA-PACIFIC VINYL  
SIDING COLOR SHADOW OR APPROVED ALTERNATE

ASPHALT SHINGLE ROOF R-1  
30 YEAR ARCHITECTURAL SHINGLE  
O MANUFACTURER'S RECOMMENDED UNDERLAYMENT  
O 17/32" APA RATED EXTERIOR GRADE SHEATHING. ICE GUARD SHOULD BE  
INSTALLED AT ALL EAVES AND VALLEYS, UP 72", AND WRAPPED OVER THE FACE  
OF ALL FASCIAS.

METAL STANDING SEAM ROOF R-2  
METAL STANDING SEAM ROOF

EXPOSED WOOD WD-1  
EXPOSED WOOD TO BE PINE OR DOUG FIR, STAINED AND SEALED WITH SEMI  
TRANSPARENT.

EXTERIOR ELEVATION GENERAL NOTES

ROOF SOFFITS TO MATCH EXISTING RESIDENCE UNLESS NOTED OTHERWISE,  
PERFORATED ALUMINUM SOFFIT.

ALL FIBER CEMENT EXTERIOR TRIM TO BE AZEK OR BORAL, PAINTED, OR  
APPROVED EQUAL.

ALL EXPOSED WOOD ELEMENTS TO BE PINE, STAINED AND SEALED.

ALL ROOF PENETRATIONS TO BE COORDINATED WITH ARCHITECT PRIOR TO  
INSTALLTION TO ENSURE AESTHETIC EXPECTATIONS ARE MAINTAINED.

GUTTER PROFILES SHALL BE SUBMITTED FOR APPROVAL PRIOR TO ORDERING

SAFETY GLAZING TO BE IN ACCORDANCE WITH THE 2019 RESIDENTIAL CODE OF  
OHIO (SECTION R308)

BEDROOM EGRESS WINDOWS TO COMPLY WITH THE 2019 RESIDENTIAL CODE O  
OHIO (SECTION R310)

EXTERIOR WALL TYPES

NOTE: WALL INFORMATION IS DEMONSTRATED IN PLAN VIEW

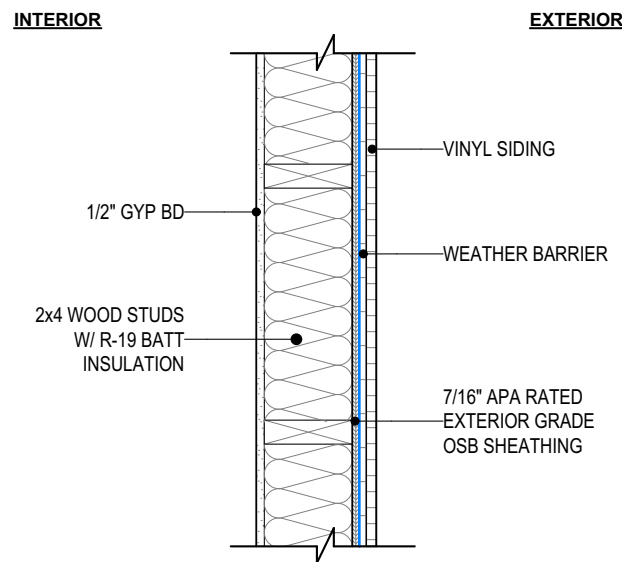

WINDOW LEGEND

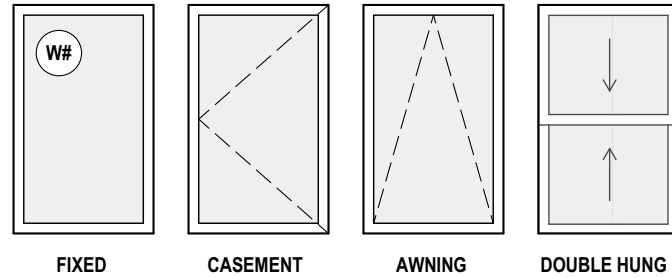

WINDOW SCHEDULE		
ID	QTY	W x H
W01	2	2'-6" x 5'-0"
W02	1	5'-0" x 5'-0"
W04	2	2'-8" x 5'-2"
W05	1	5'-0" x 5'-2"
W06	4	3'-0" x 3'-0"



1 FRONT OF HOUSE ELEVATION (NORTH)  
SCALE: 1/4" = 1'-0"

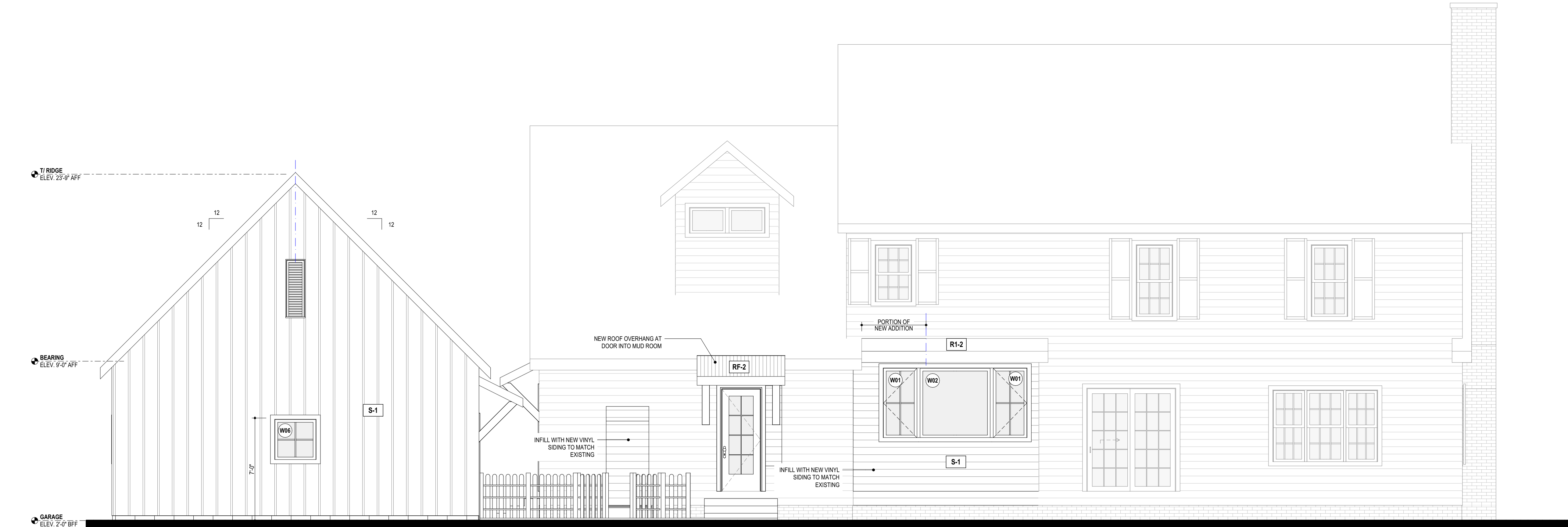

2 REAR OF HOUSE ELEVATION  
SCALE: 1/4" = 1'-0"



1 SIDE OF HOUSE ELEVATION  
SCALE: 1/4" = 1'-0"

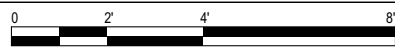

2 SIDE OF ACCESSORY BUILDING ELEVATION (WEST)  
SCALE: 1/4" = 1'-0"

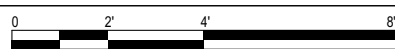

MATERIAL SCHEDULE

ALL MATERIAL ASSEMBLIES LISTED BELOW TO OCCUR OVER THE FOLLOWING UNLESS NOTED OTHERWISE:

O WEATHER BARRIER  
O APA RATED EXTERIOR GRADE OSB SHEATHING  
O 2X6 STUDS W/ R-19 BATT INSULATION

BOARD & BATTEN SIDING S-1  
BOARD AND BATTEN VINYL SIDING. BASIS OF DESIGN: GEORGIA-PACIFIC VINYL SIDING COLOR SHADOW OR APPROVED ALTERNATE

ASPHALT SHINGLE ROOF R-1  
30 YEAR ARCHITECTURAL SHINGLE  
O MANUFACTURER'S RECOMMENDED UNDERLAYMENT  
O 17/32" APA RATED EXTERIOR GRADE SHEATHING. ICE GUARD SHOULD BE INSTALLED AT ALL EAVES AND VALLEYS, UP 72", AND WRAPPED OVER THE FACE OF ALL FASCIES.

METAL STANDING SEAM ROOF R-2  
METAL STANDING SEAM ROOF

EXPOSED WOOD WD-1  
EXPOSED WOOD TO BE PINE OR DOUG FIR, STAINED AND SEALED WITH SEMI TRANSPARENT.

EXTERIOR ELEVATION GENERAL NOTES

ROOF SOFFITS TO MATCH EXISTING RESIDENCE UNLESS NOTED OTHERWISE, PERFORATED ALUMINUM SOFFIT.

ALL FIBER CEMENT EXTERIOR TRIM TO BE AZEK OR BORAL, PAINTED, OR APPROVED EQUAL.

ALL EXPOSED WOOD ELEMENTS TO BE PINE, STAINED AND SEALED.

ALL ROOF PENETRATIONS TO BE COORDINATED WITH ARCHITECT PRIOR TO INSTALLTION TO ENSURE AESTHETIC EXPECTATIONS ARE MAINTAINED.

GUTTER PROFILES SHALL BE SUBMITTED FOR APPROVAL PRIOR TO ORDERING

SAFETY GLAZING TO BE IN ACCORDANCE WITH THE 2019 RESIDENTIAL CODE OF OHIO (SECTION R308)

BEDROOM EGRESS WINDOWS TO COMPLY WITH THE 2019 RESIDENTIAL CODE OF OHIO (SECTION R310)

EXTERIOR WALL TYPES

NOTE: WALL INFORMATION IS DEMONSTRATED IN PLAN VIEW

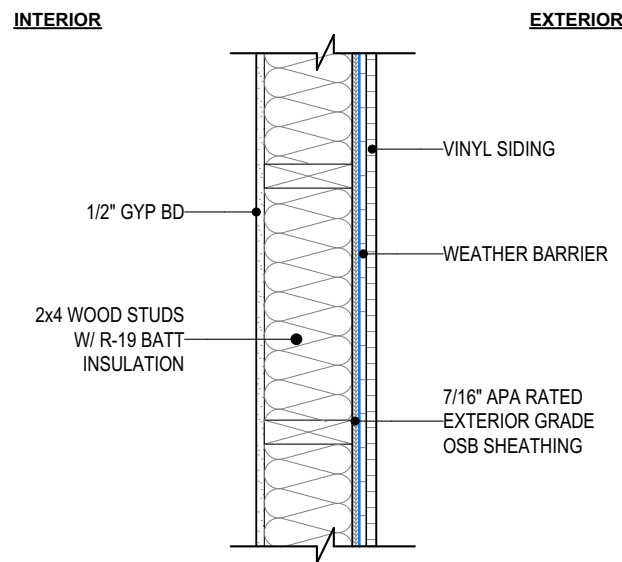

WINDOW LEGEND

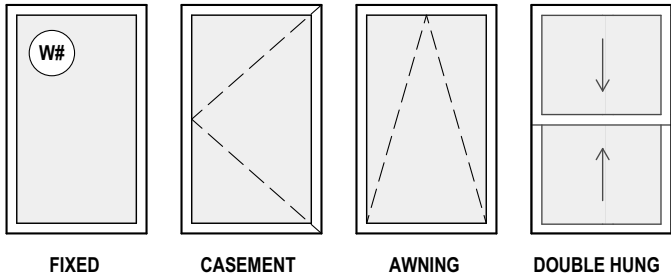

haraarchitects.com

PROJECT TEAM:

ARCHITECT  
HARA ARCHITECTS

MEP  
L - EMENT

WESTMORELAND RESIDENCE

2732 Middleton Road, Hudson, Ohio 44236

PROJECT #: 2434

ISSUE	ID	DATE
AHBR	A	02/18/2025

EXTERIOR ELEVATIONS





















