





Morse Road - Looking North



Road A - Looking West



Road A - Looking South Down Village Way



Owen Brown Looking North at Village Way









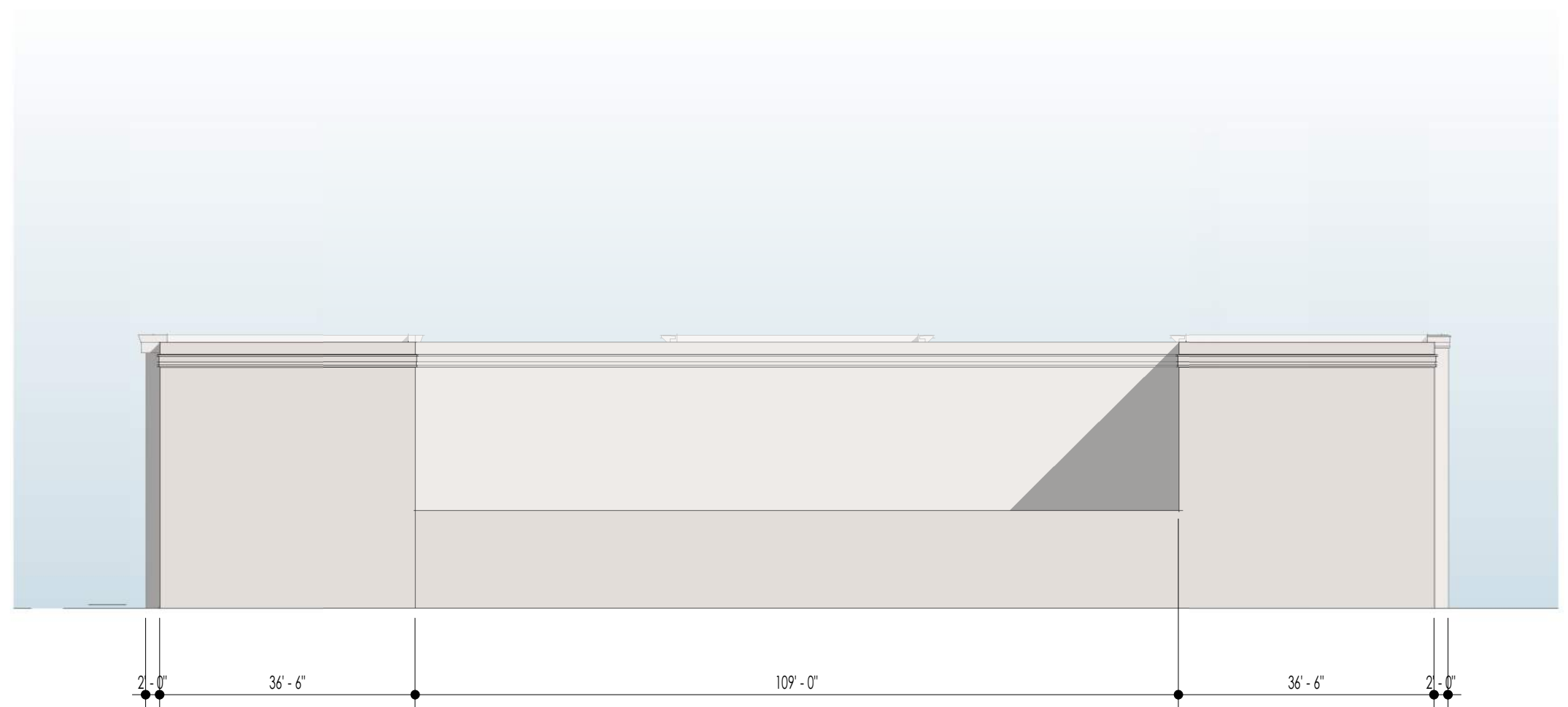

8 C - West Elevation (Rear)
SCALE: 1" = 20'-0"

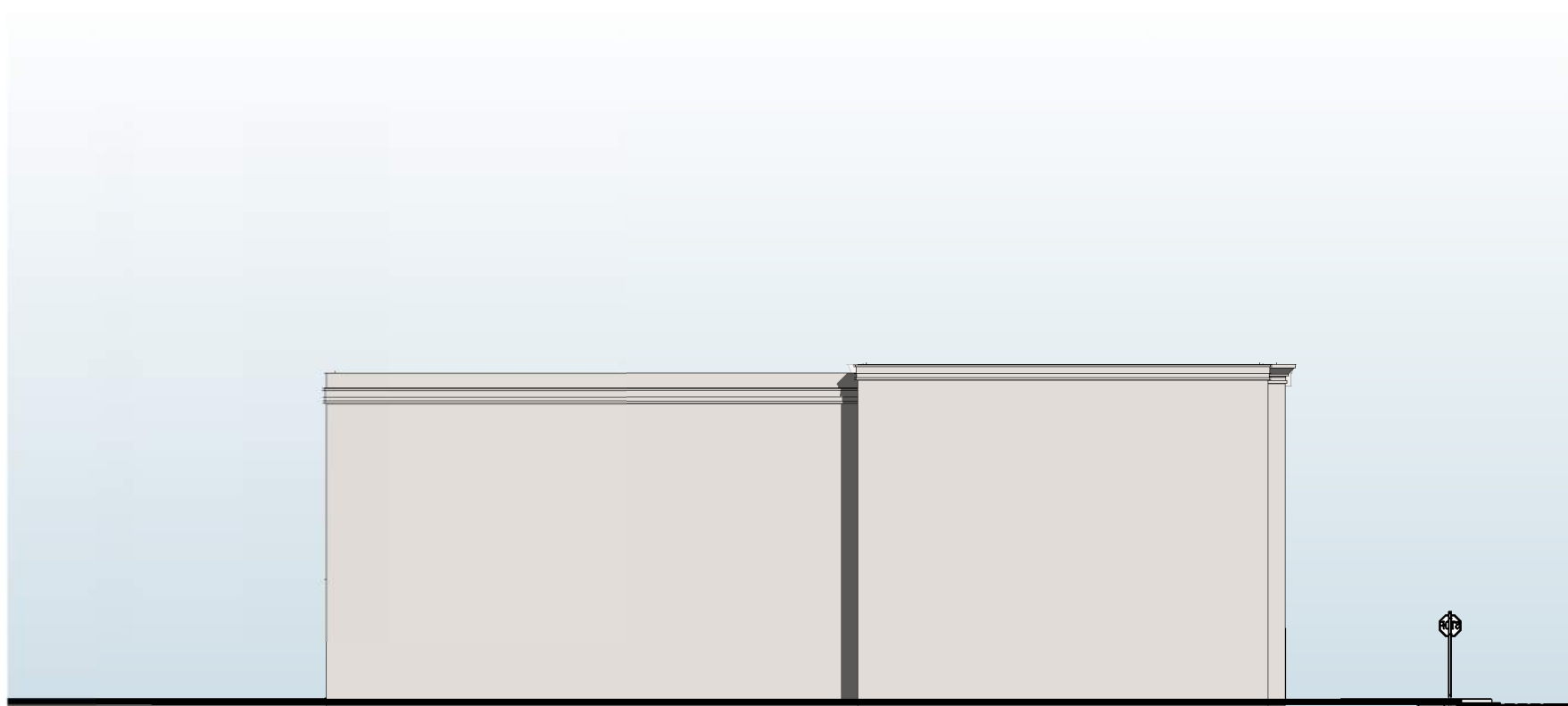

7 C - South
SCALE: 1" = 20'-0"



6 C - North
SCALE: 1" = 20'-0"



1 C - East
SCALE: 1" = 20'-0"

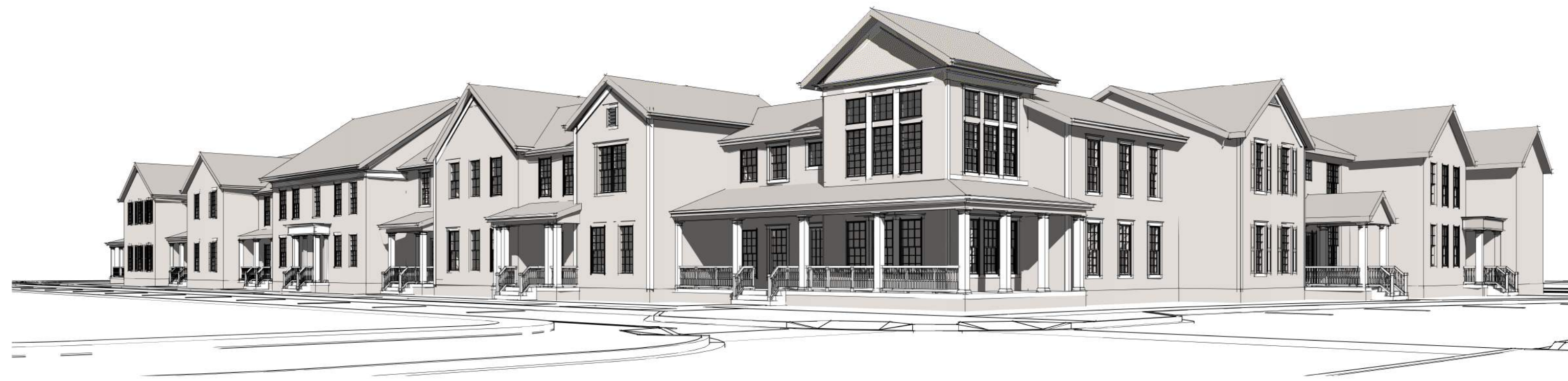

5 Massing - Building D - Looking Northwest
SCALE:



6 Massing - Building D - Looking Southwest
SCALE:

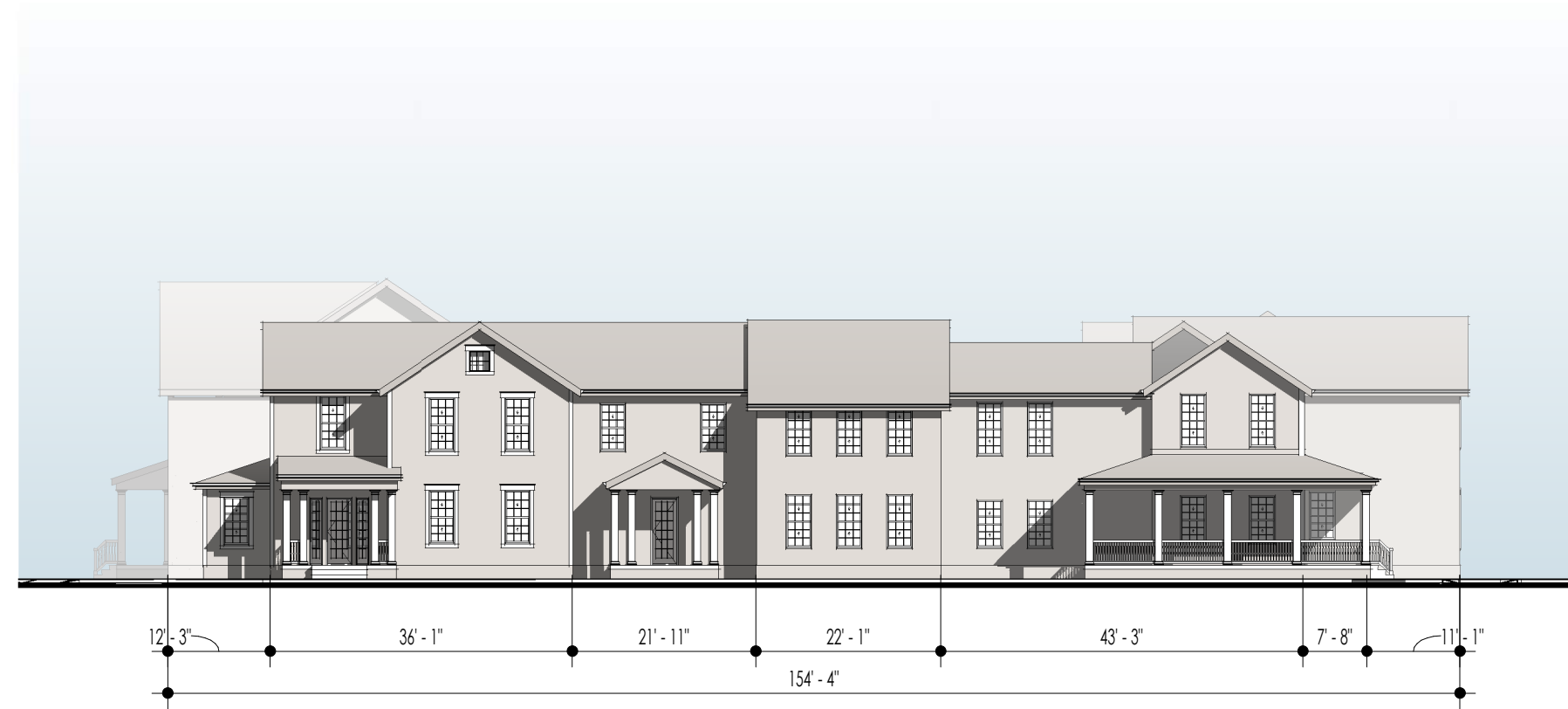

4 Building D - West Elevation (Village Way)
SCALE: 1" = 20'-0"



3 Building D - South Elevation (Owen Brown)
SCALE: 1" = 20'-0"

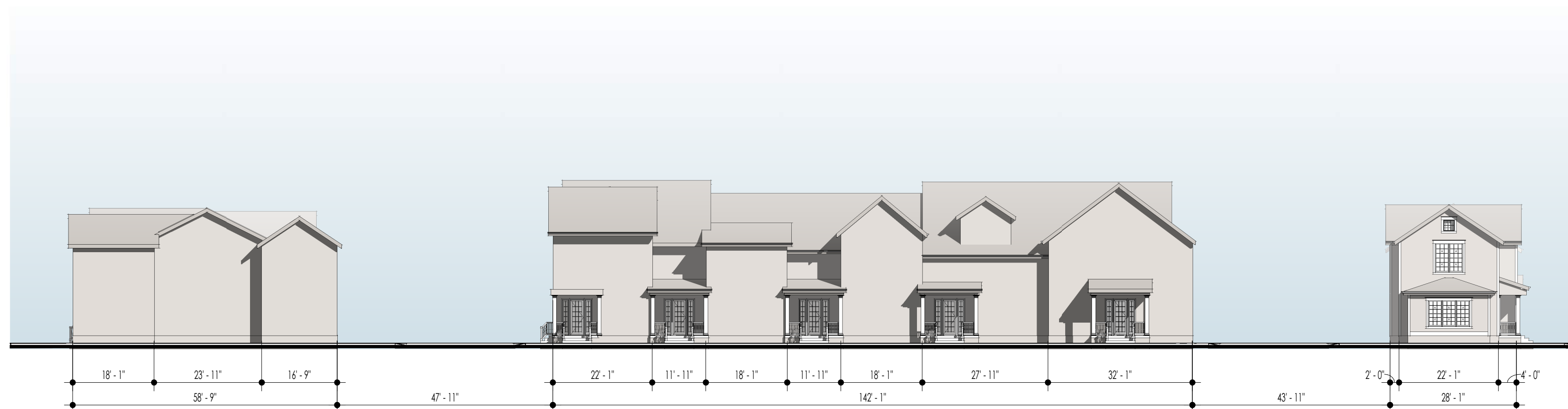

2 Building D - North Elevation (Road B)
SCALE: 1" = 20'-0"



1 Building D - East Elevation (Morse Road)
SCALE: 1" = 20'-0"

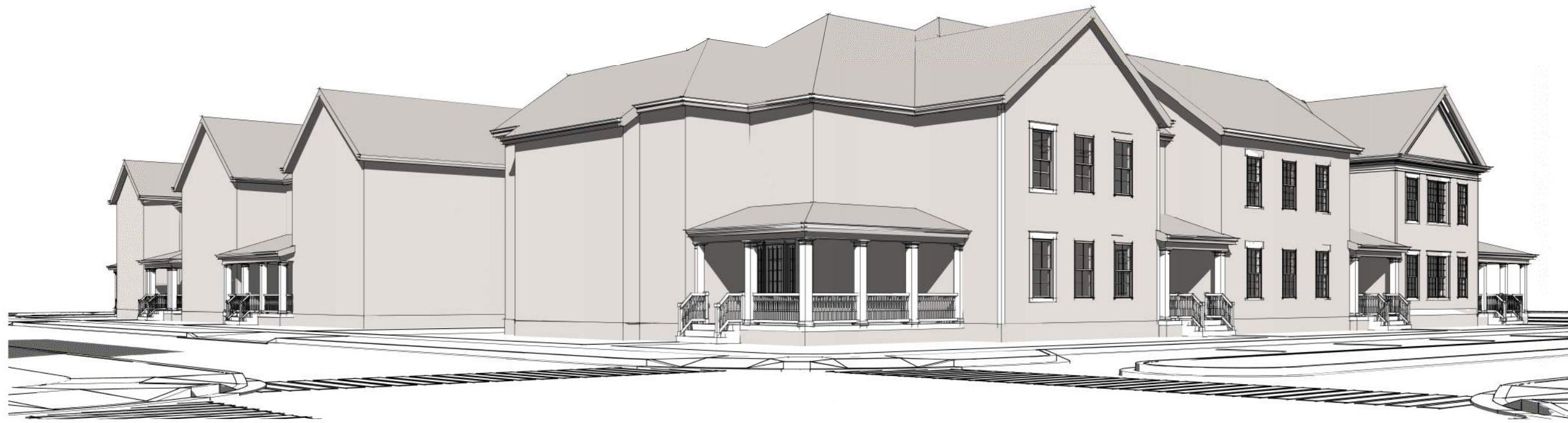

5 Massing - Building E - Looking Northwest
SCALE:



6 Massing - Building E - Looking Southwest
SCALE:

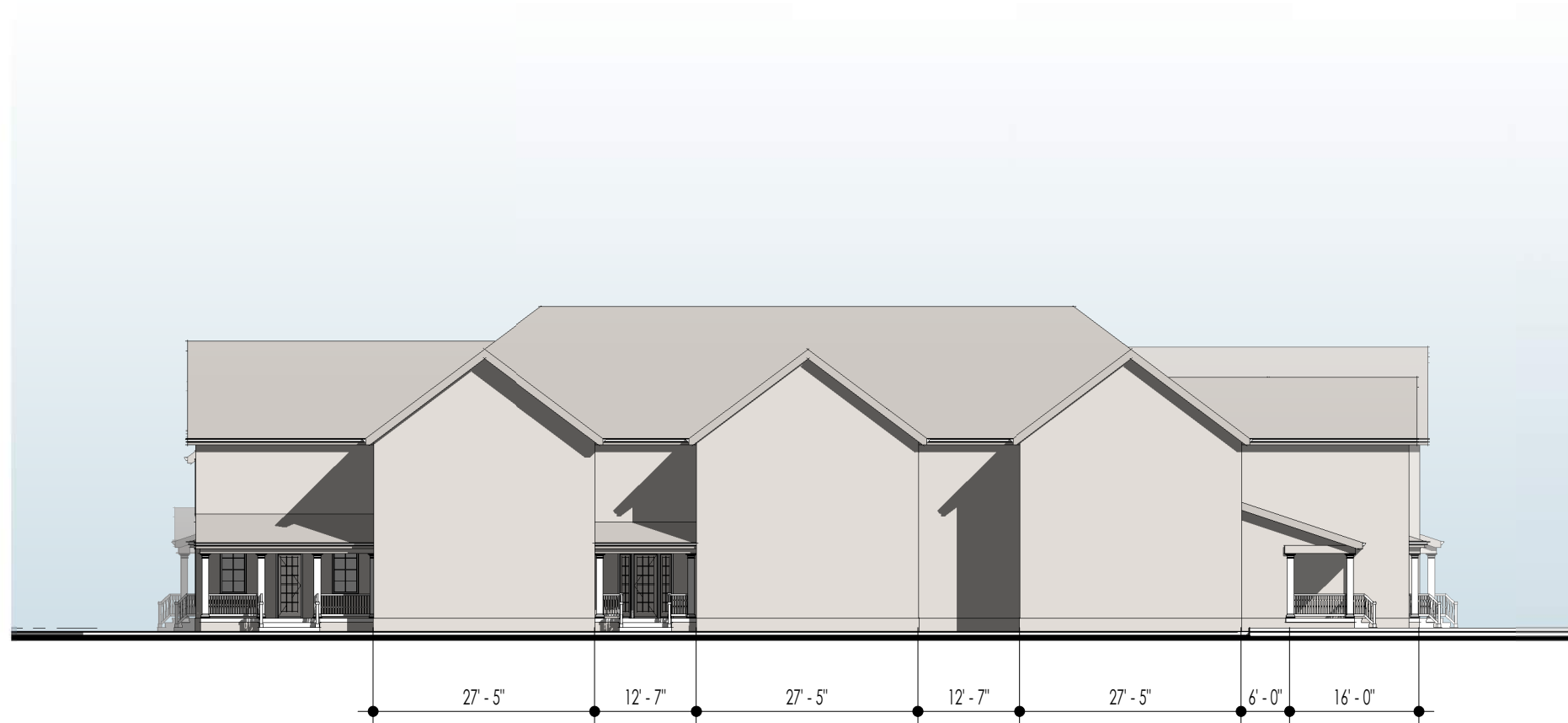

4 E - West
SCALE: 1" = 20'-0"

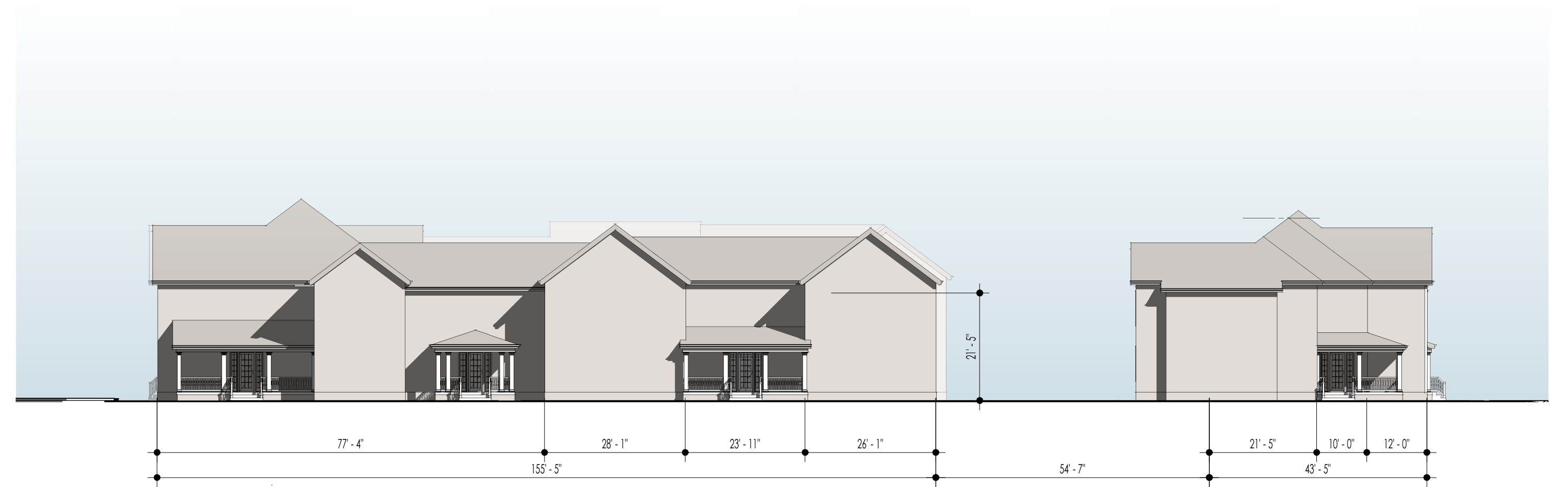

3 E - South
SCALE: 1" = 20'-0"

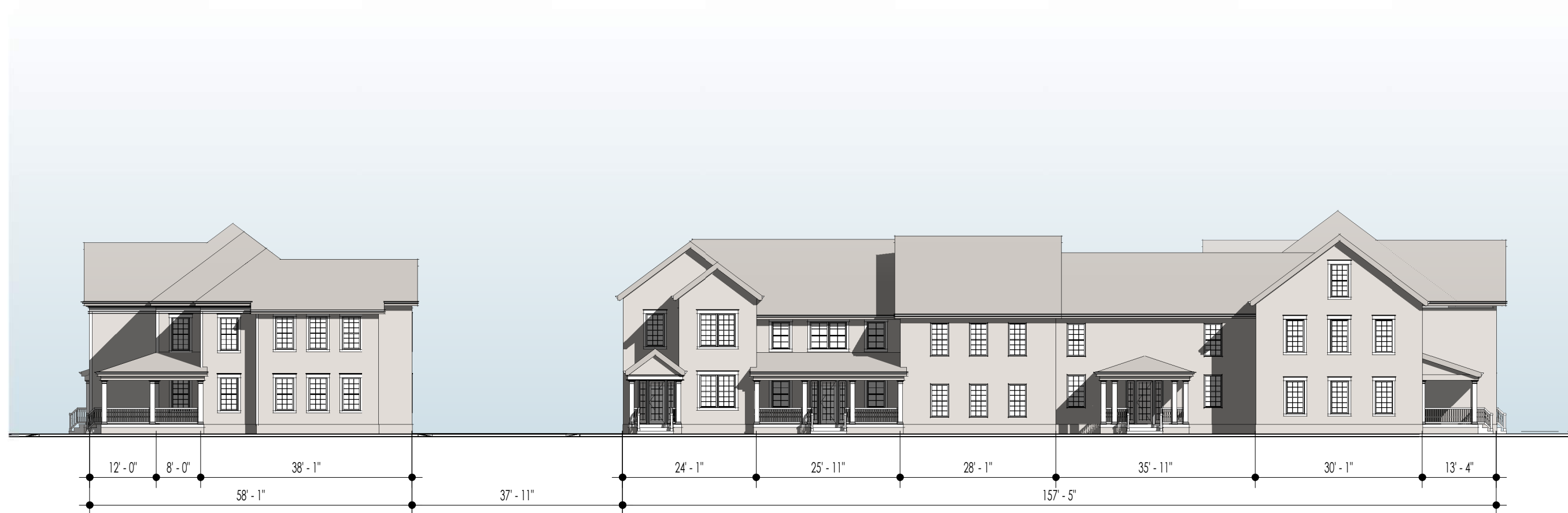

2 E - North
SCALE: 1" = 20'-0"

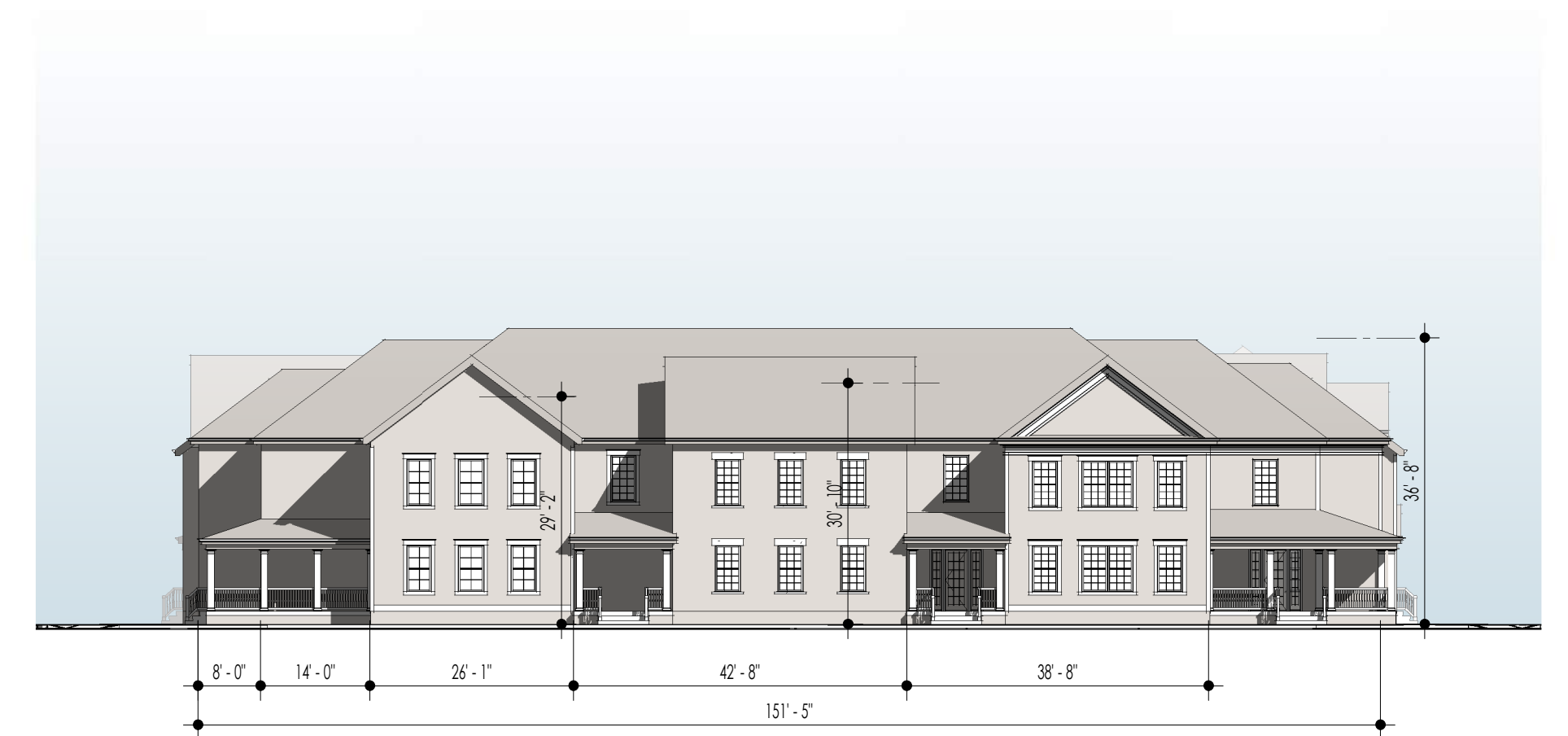

1 E - East
SCALE: 1" = 20'-0"



5 Massing - Building F - Looking Northwest
SCALE:



6 Massing - Building F - Looking Southeast
SCALE:



4 Building F - West Elevation (Village Way)
SCALE: 1" = 20'-0"

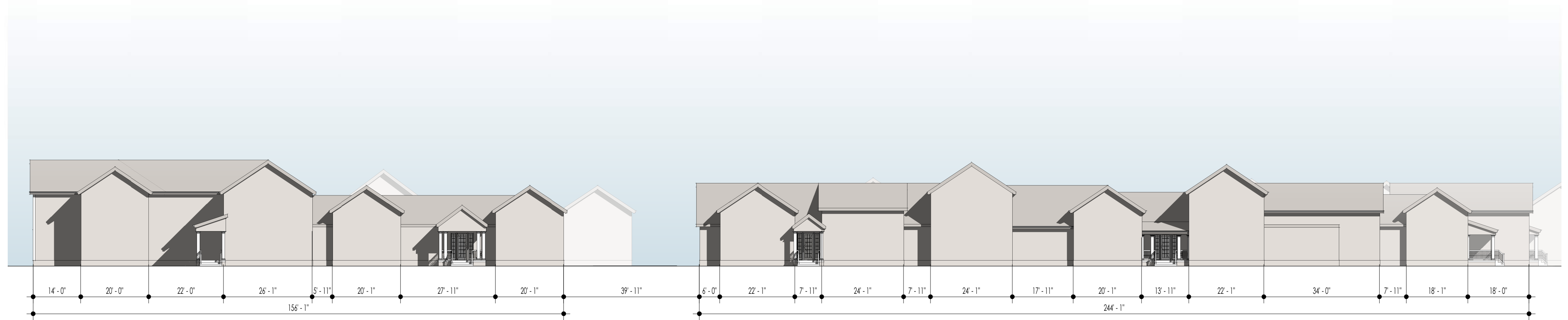

3 Building F - South Elevation (Road C)
SCALE: 1" = 20'-0"

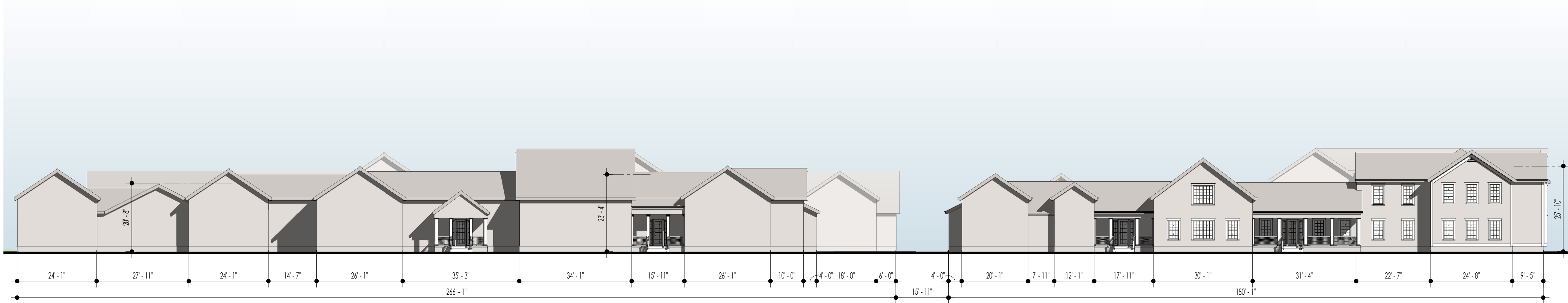

2 Building F - North Elevation (Road A)
SCALE: 1" = 20'-0"

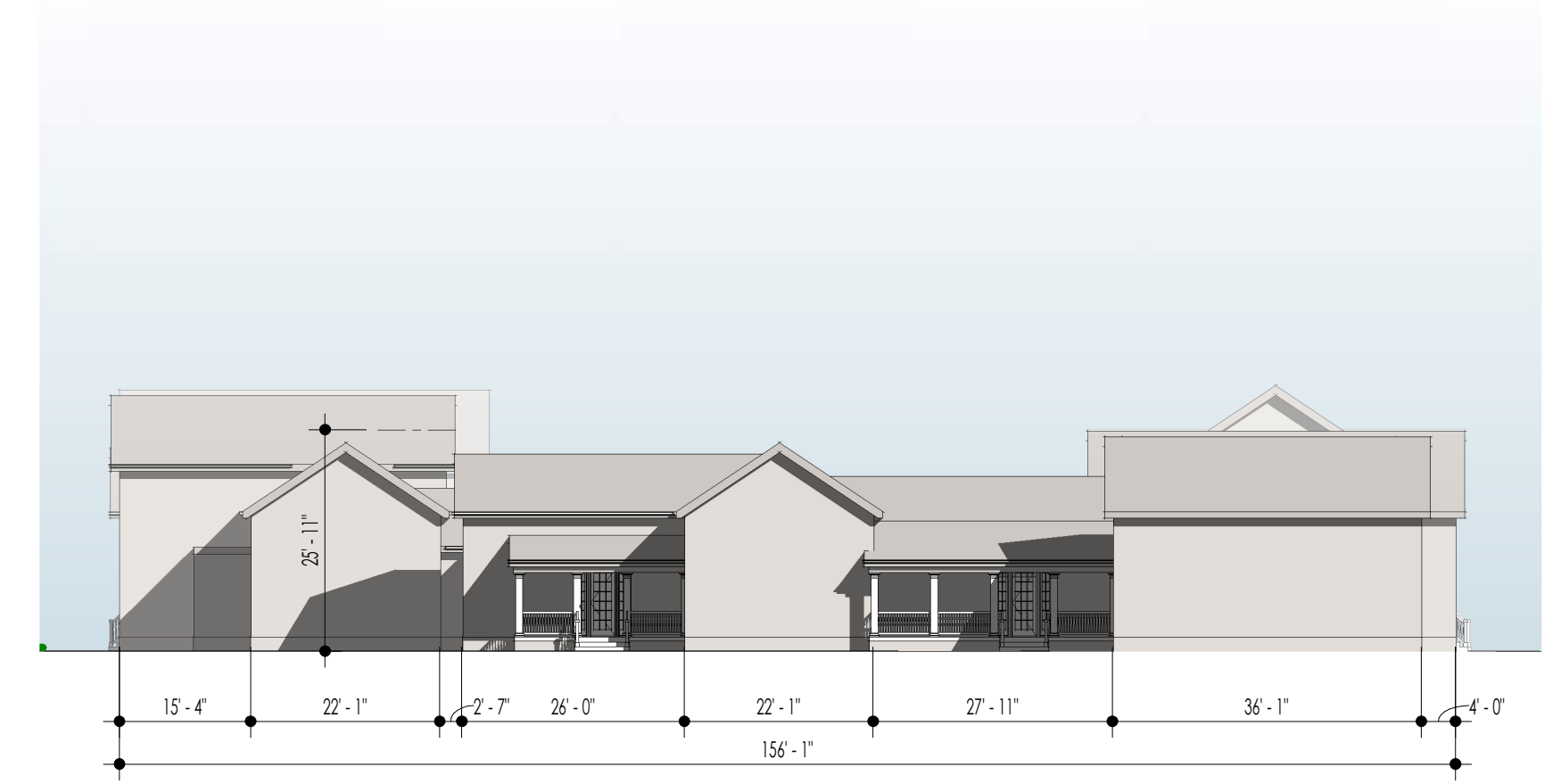

1 Building F - East Elevation (Morse Road)
SCALE: 1" = 20'-0"

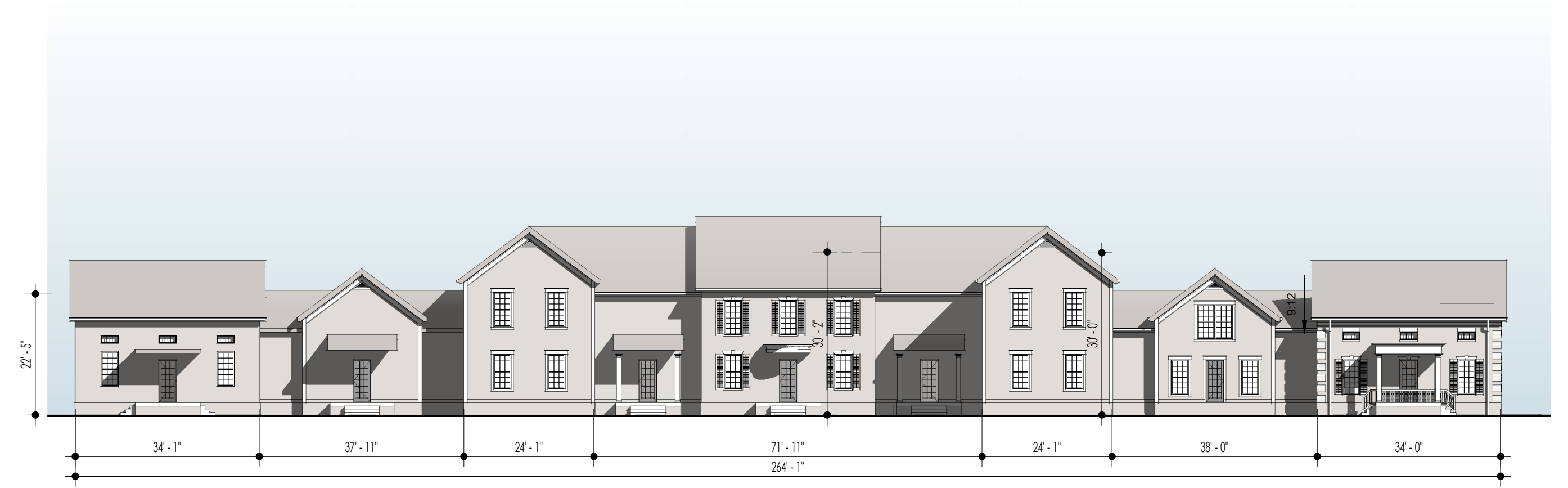

8 Building H2 - South Elevation (Road A)
SCALE: 1" = 20'-0"

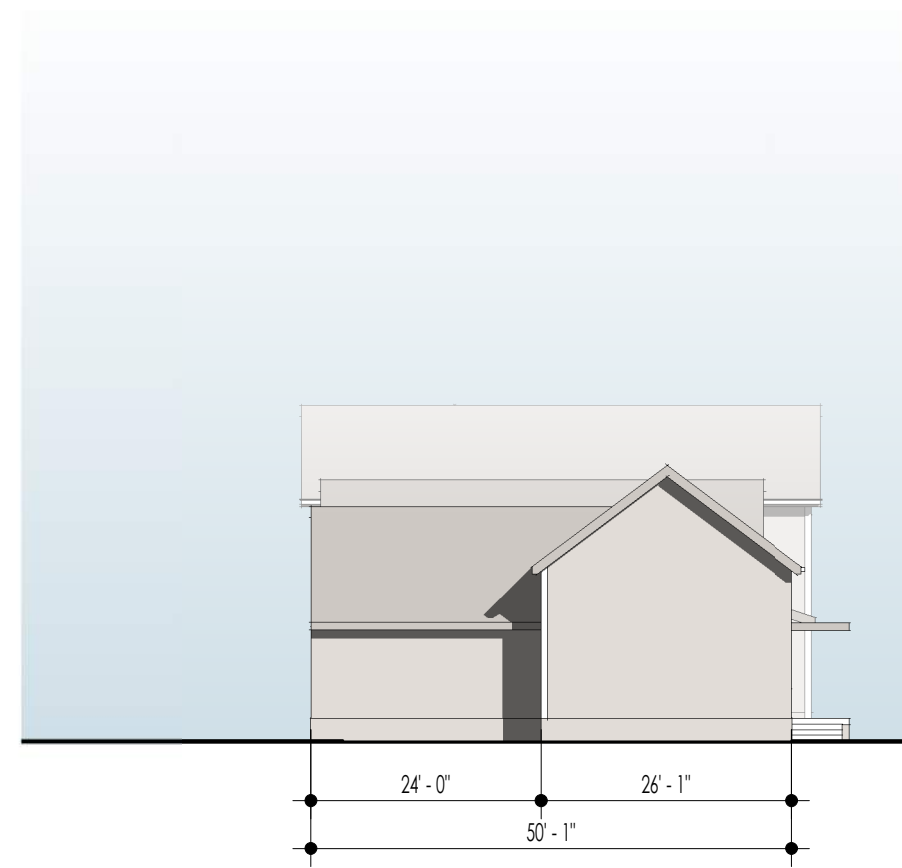

7 Building H2 - West Elevation
SCALE: 1" = 20'-0"

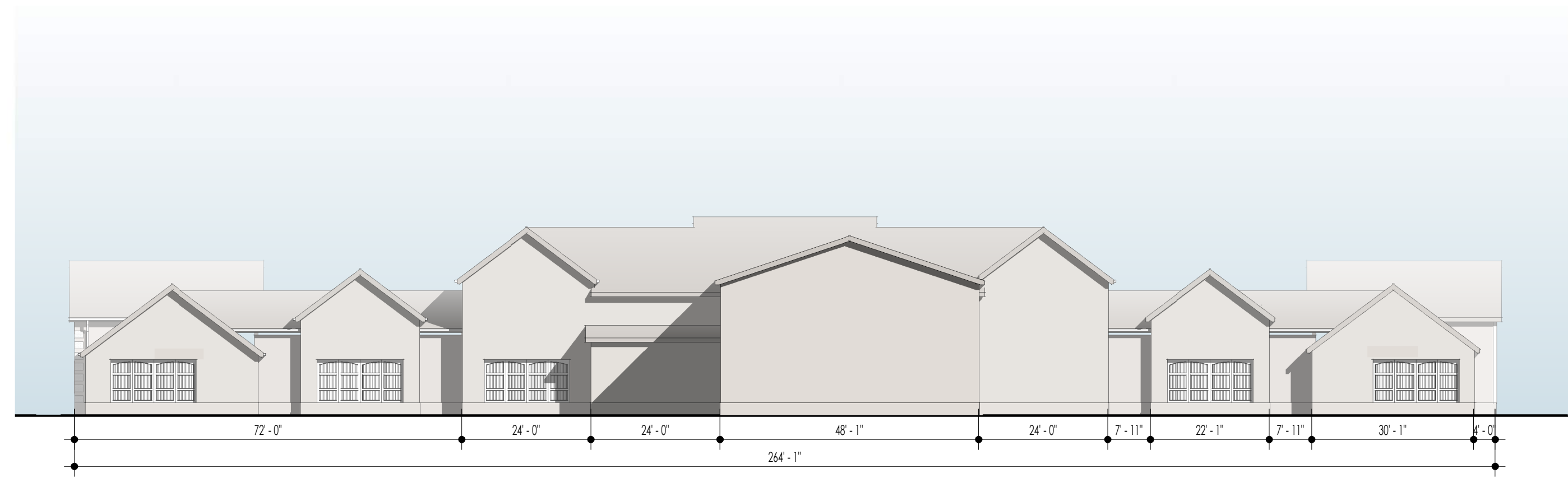

6 Building H2 - North Elevation (Rear)
SCALE: 1" = 20'-0"

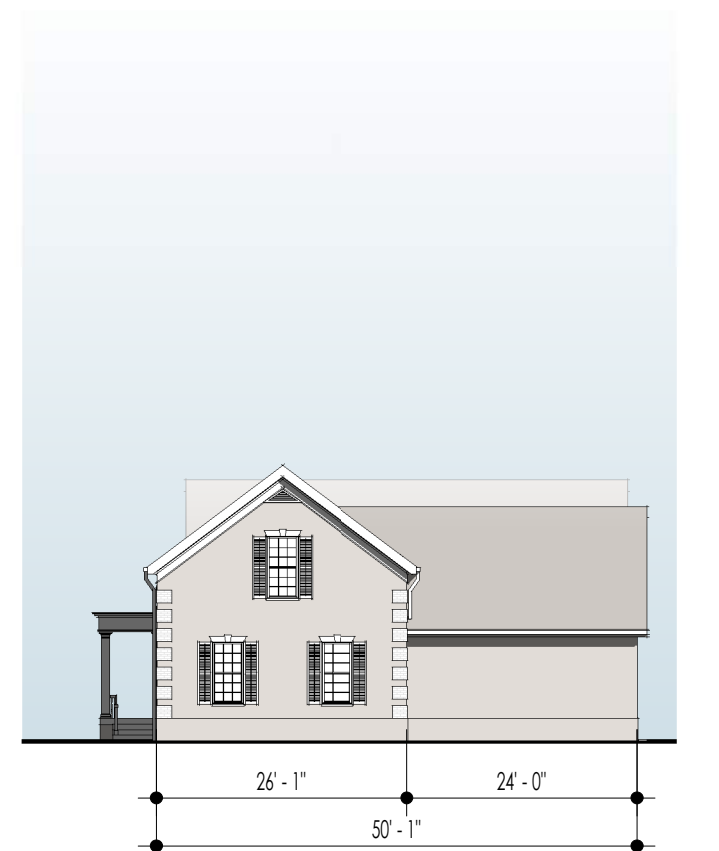

5 Building H2 - East Elevation
SCALE: 1" = 20'-0"

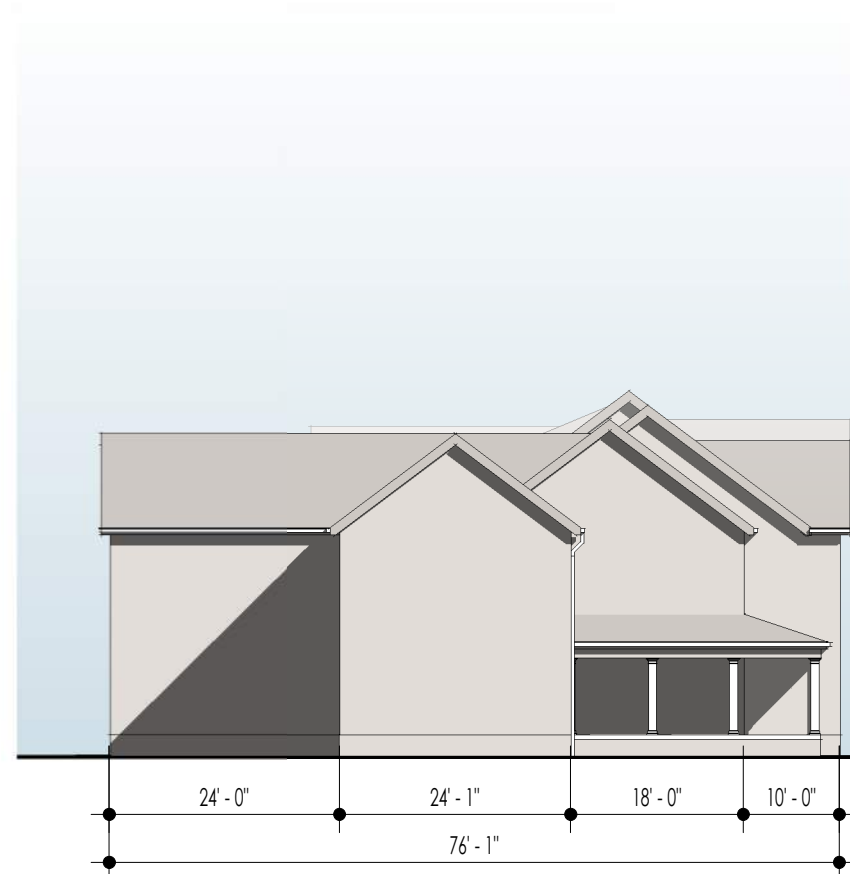

4 Building H1 - West Elevation
SCALE: 1" = 20'-0"

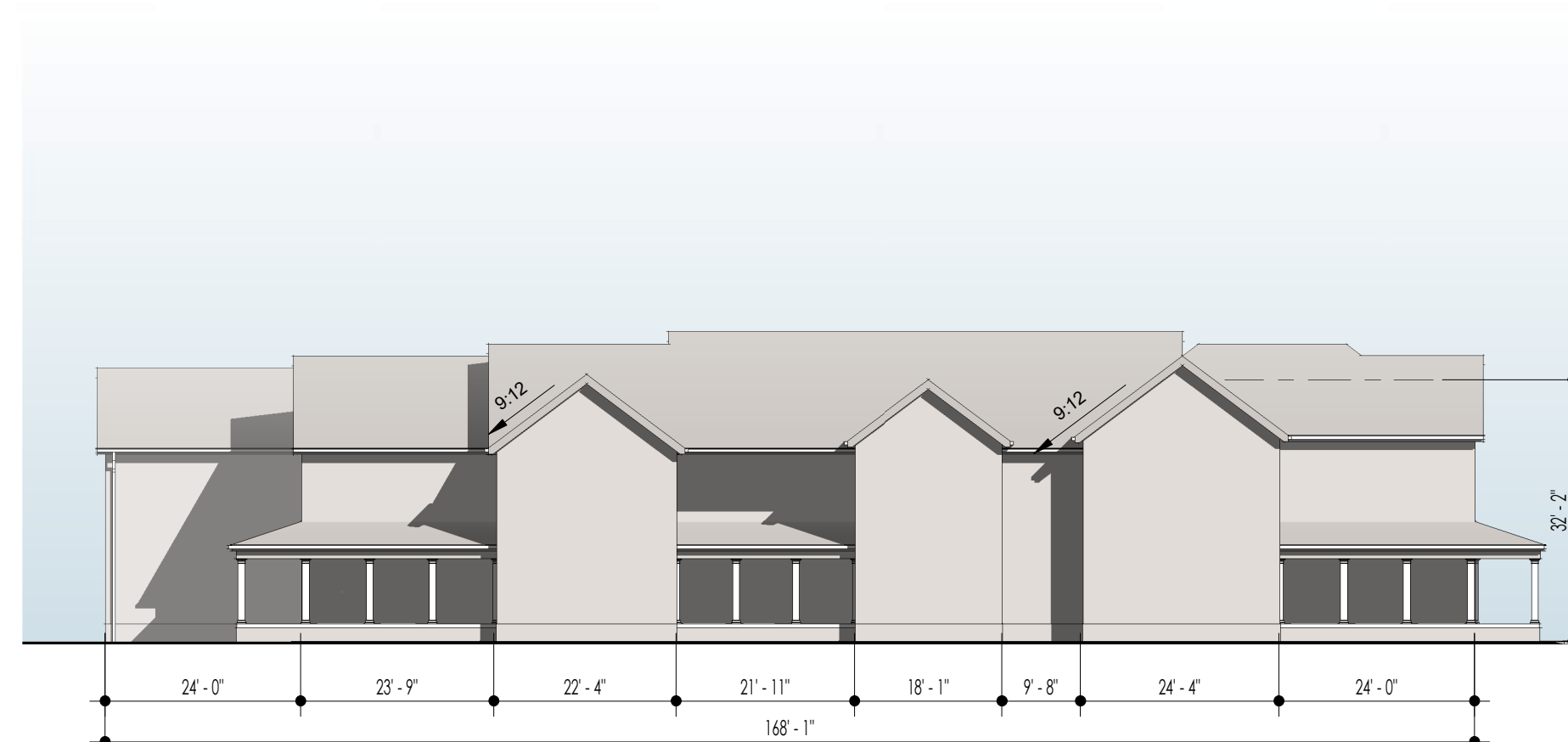

3 Building H1 - South Elevation (Road A)
SCALE: 1" = 20'-0"

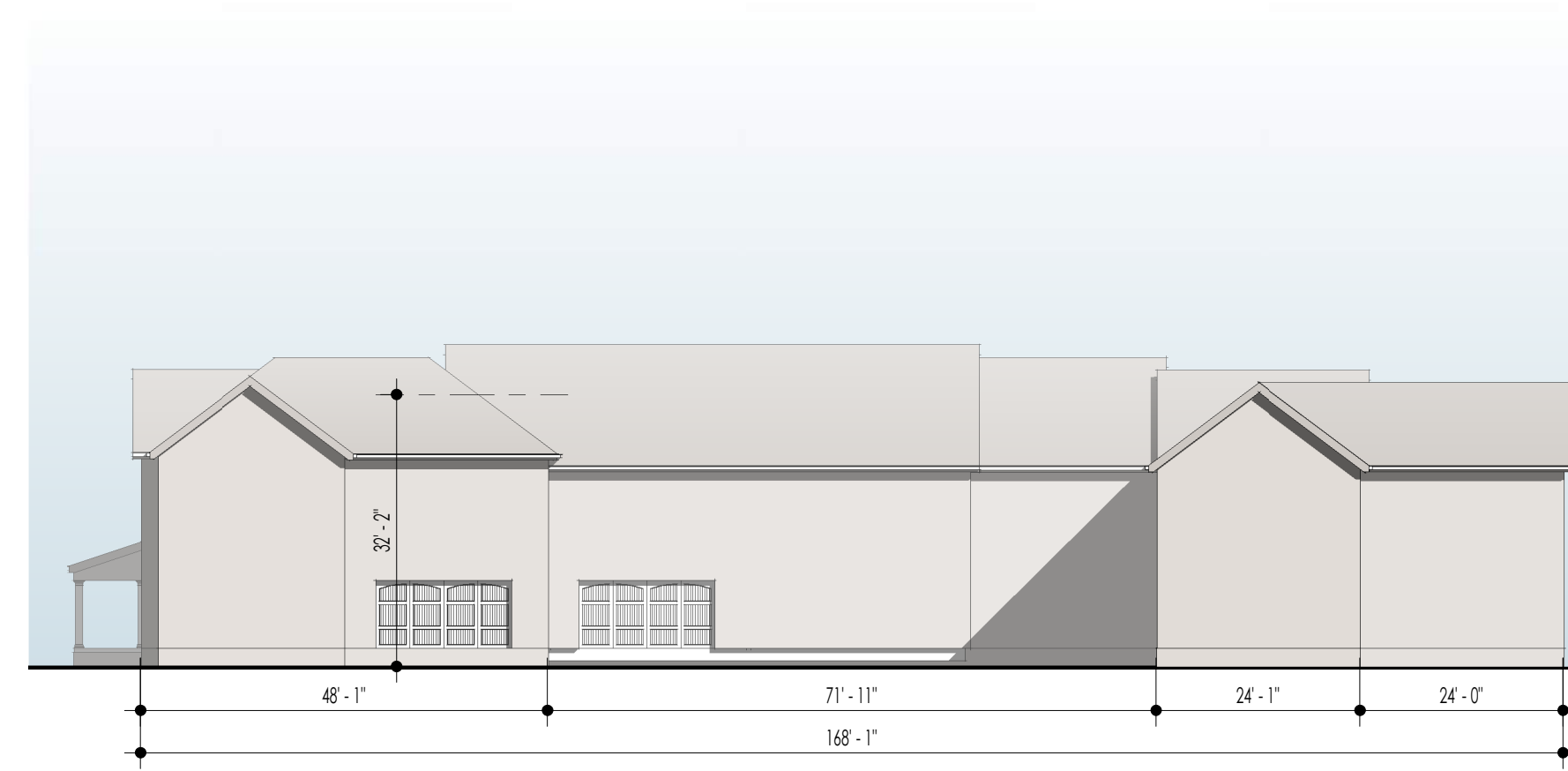

2 Building H1 - North Elevation (Rear)
SCALE: 1" = 20'-0"

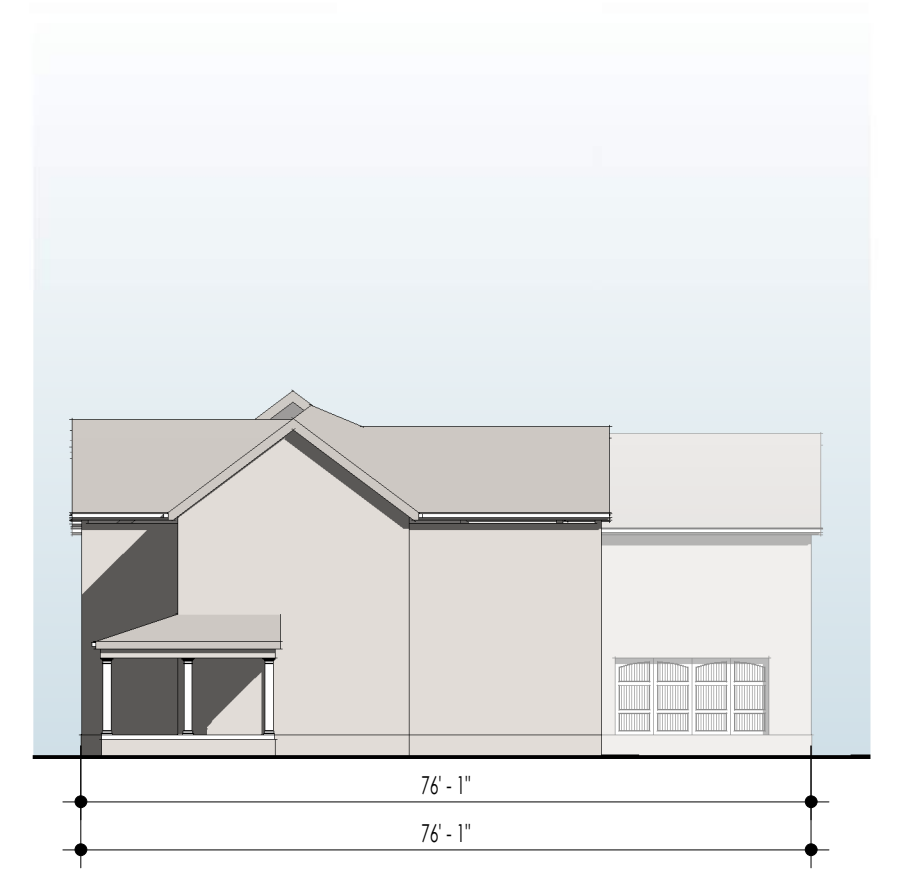

1 Building H1 - East Elevation
SCALE: 1" = 20'-0"

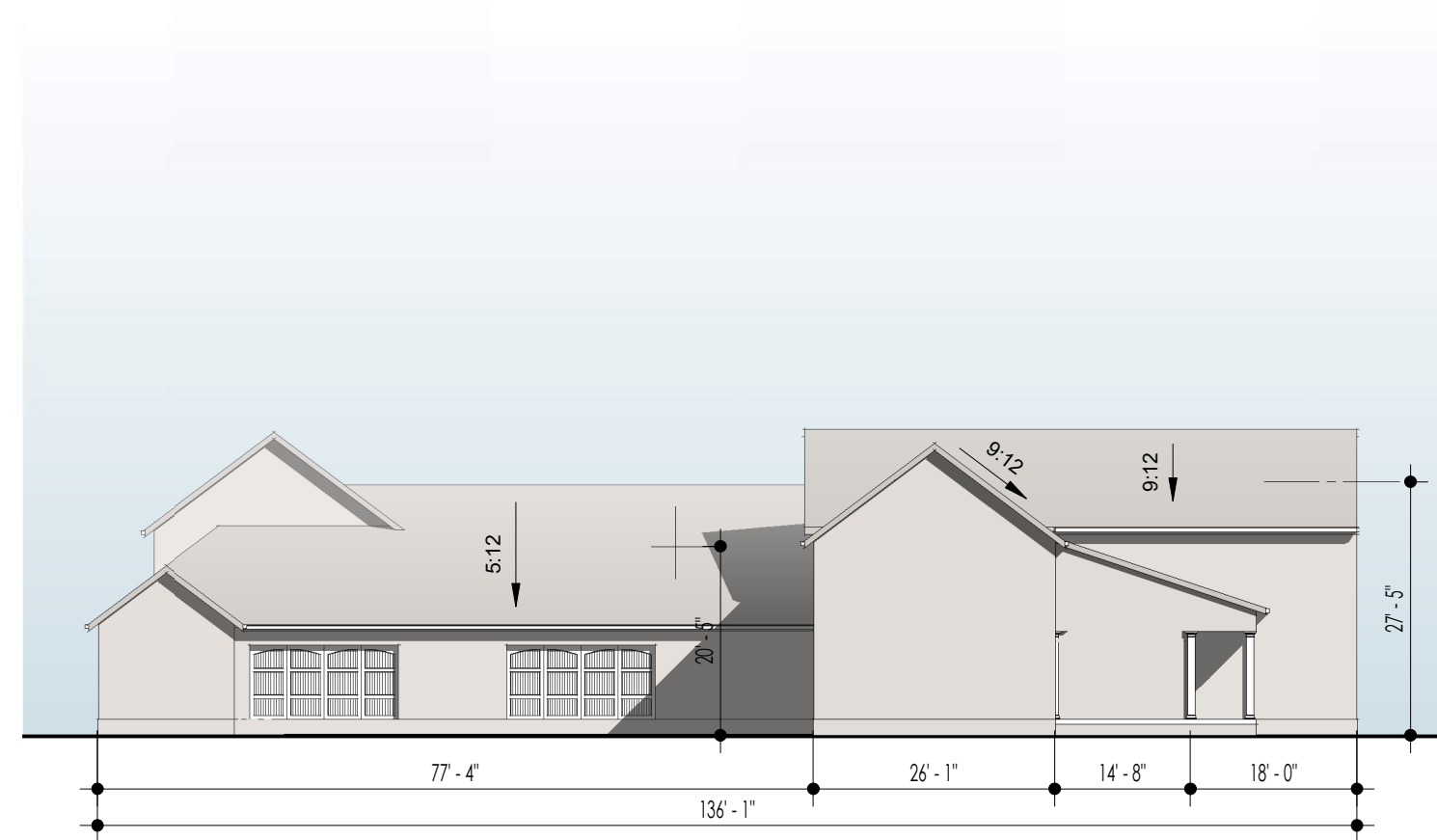

8 Building H4 - West Elevation
SCALE: 1" = 20'-0"

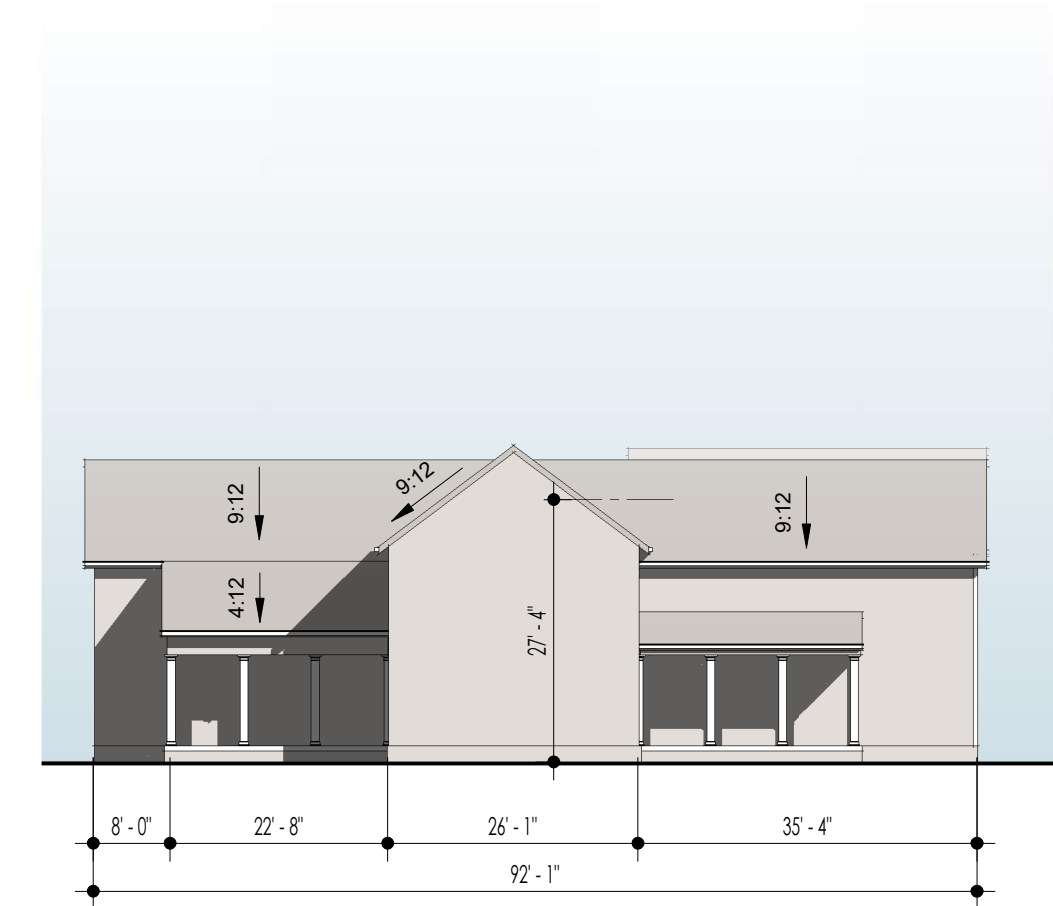

7 Building H4 - South Elevation
SCALE: 1" = 20'-0"

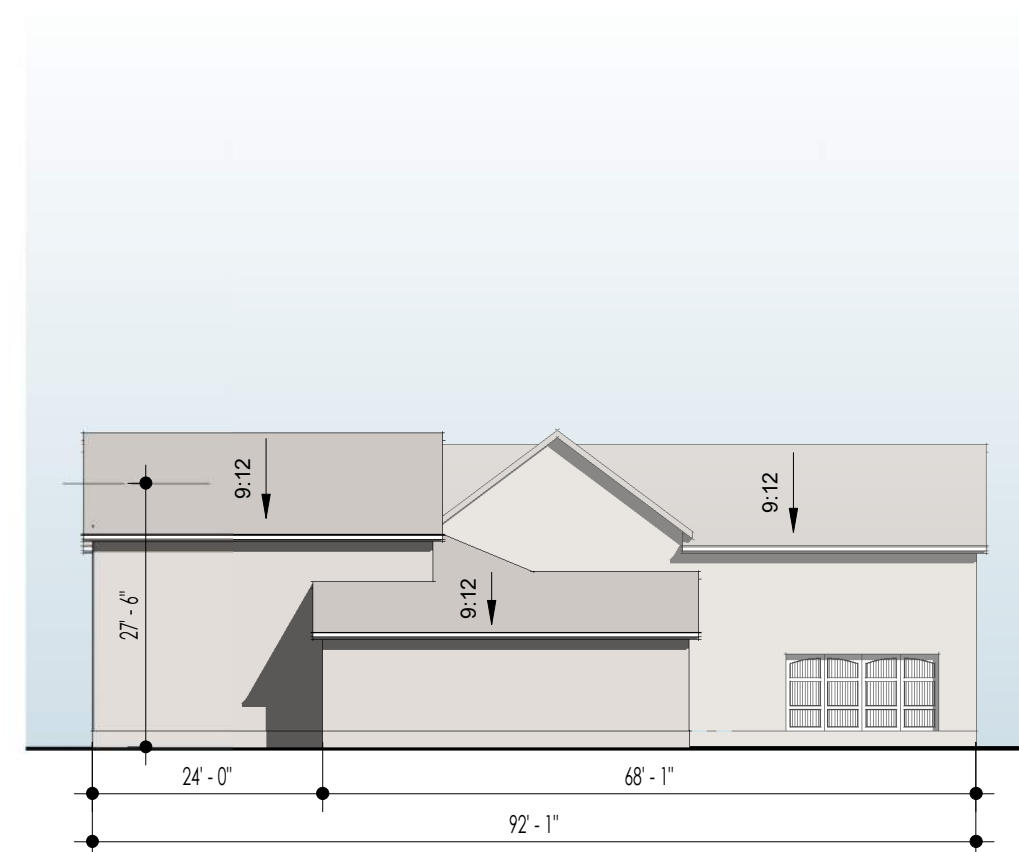

6 Building H4 - North Elevation
SCALE: 1" = 20'-0"

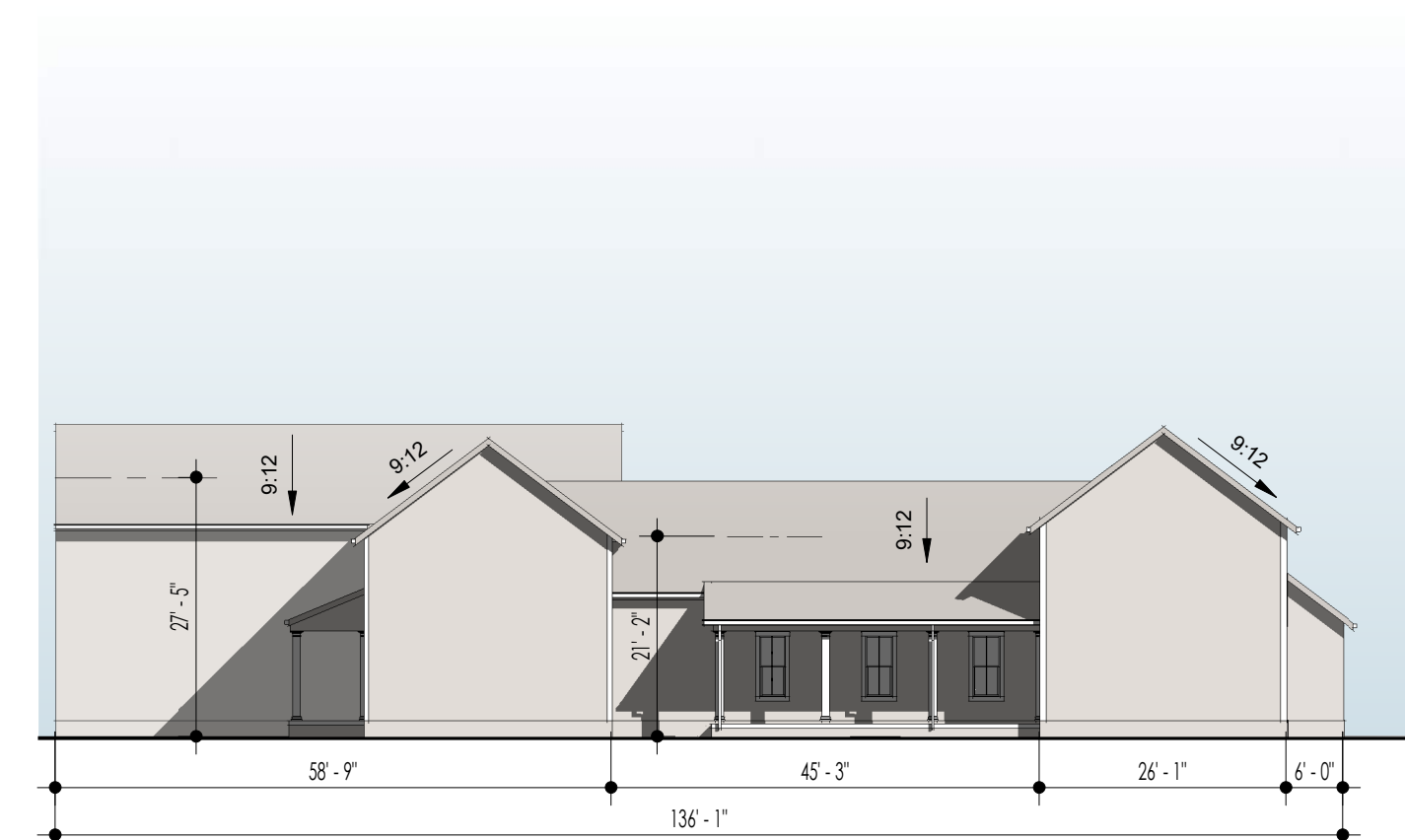

5 Building H4 - East Elevation (Morse Road)
SCALE: 1" = 20'-0"

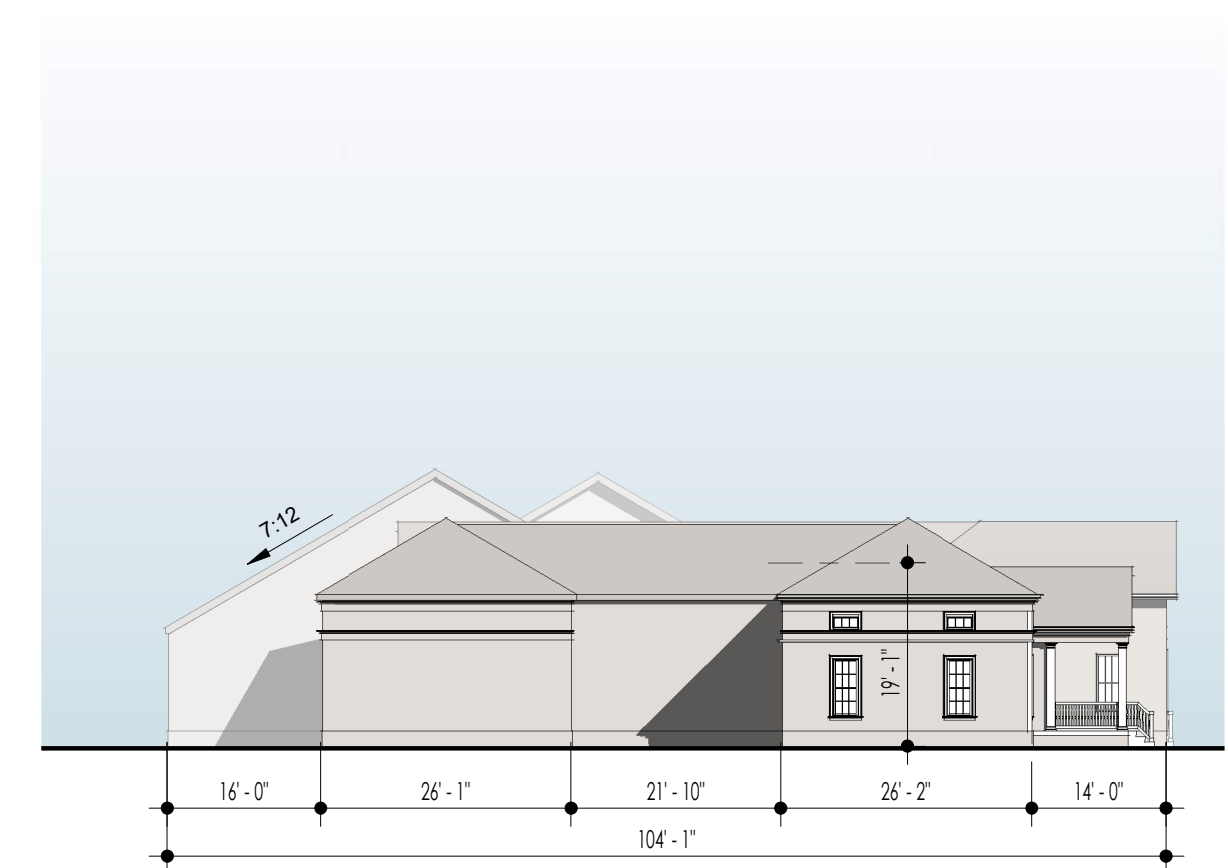

4 Building H3 - West Elevation
SCALE: 1" = 20'-0"

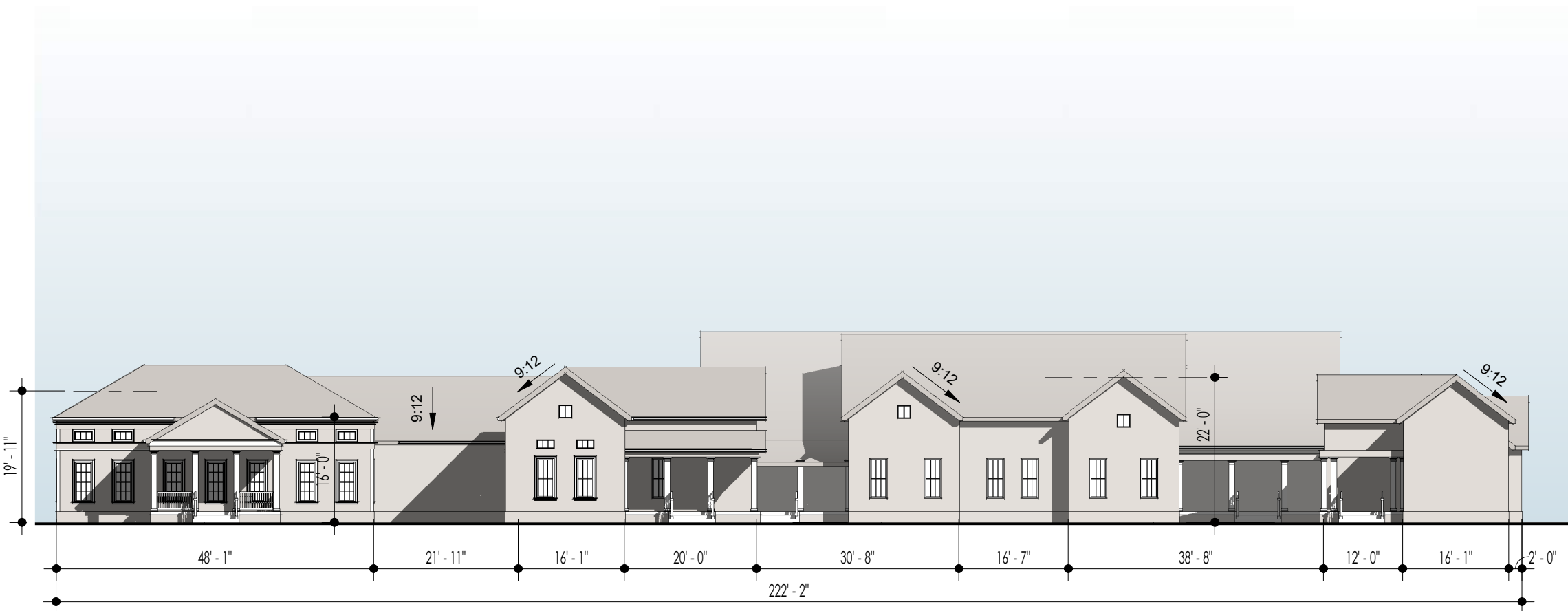

3 Building H3 - South Elevation (Road A)
SCALE: 1" = 20'-0"

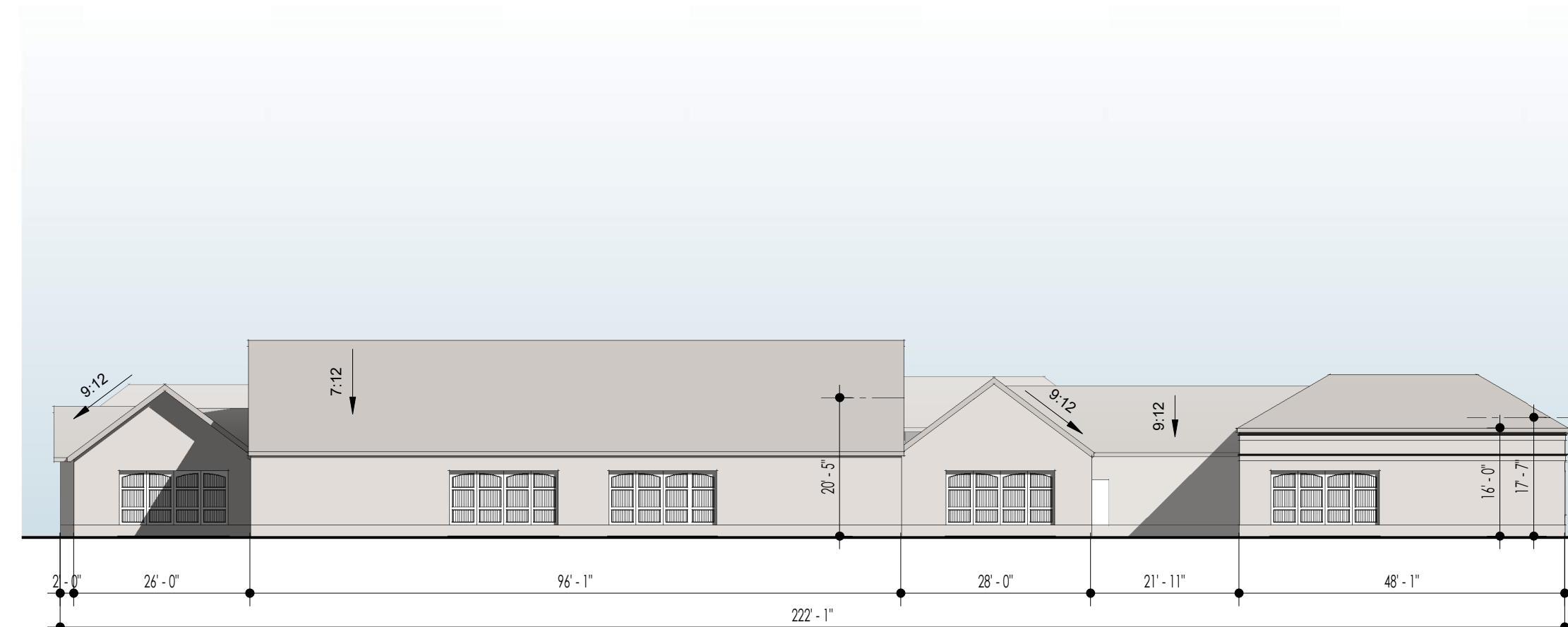

2 Building H3 - North Elevation (Rear)
SCALE: 1" = 20'-0"

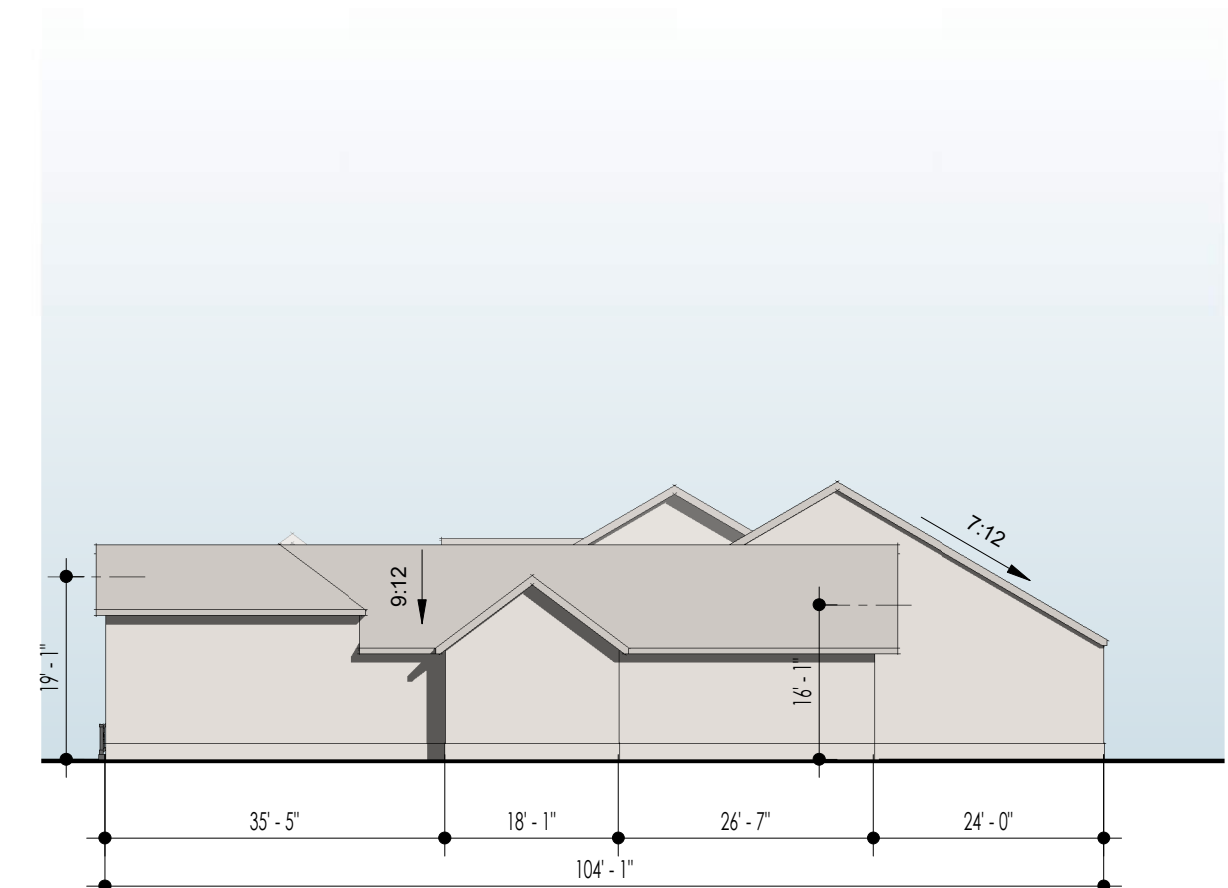

1 Building H3 - East Elevation
SCALE: 1" = 20'-0"

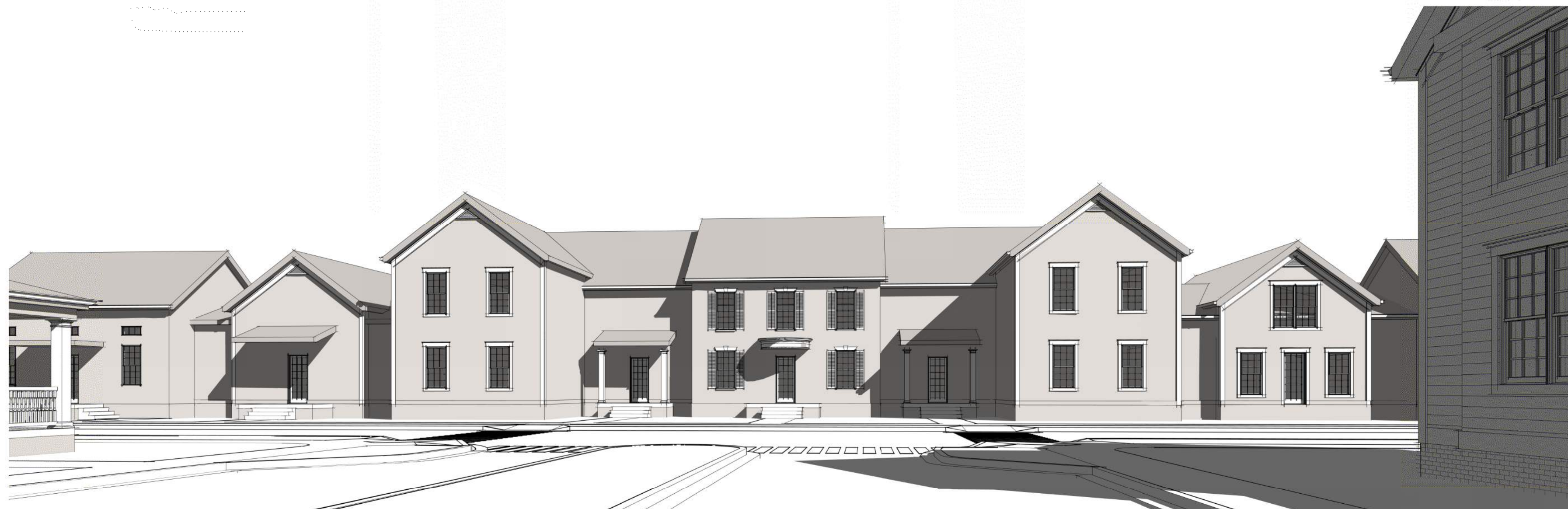

② Massing - Block H - Looking North from Village Way
SCALE:



③ Massing - Block H - Looking East along Road A
SCALE:



① Massing - Block H - Looking Northwest
SCALE:



4 Street Section - Village Way North 2
SCALE: 1/8" = 1'-0"

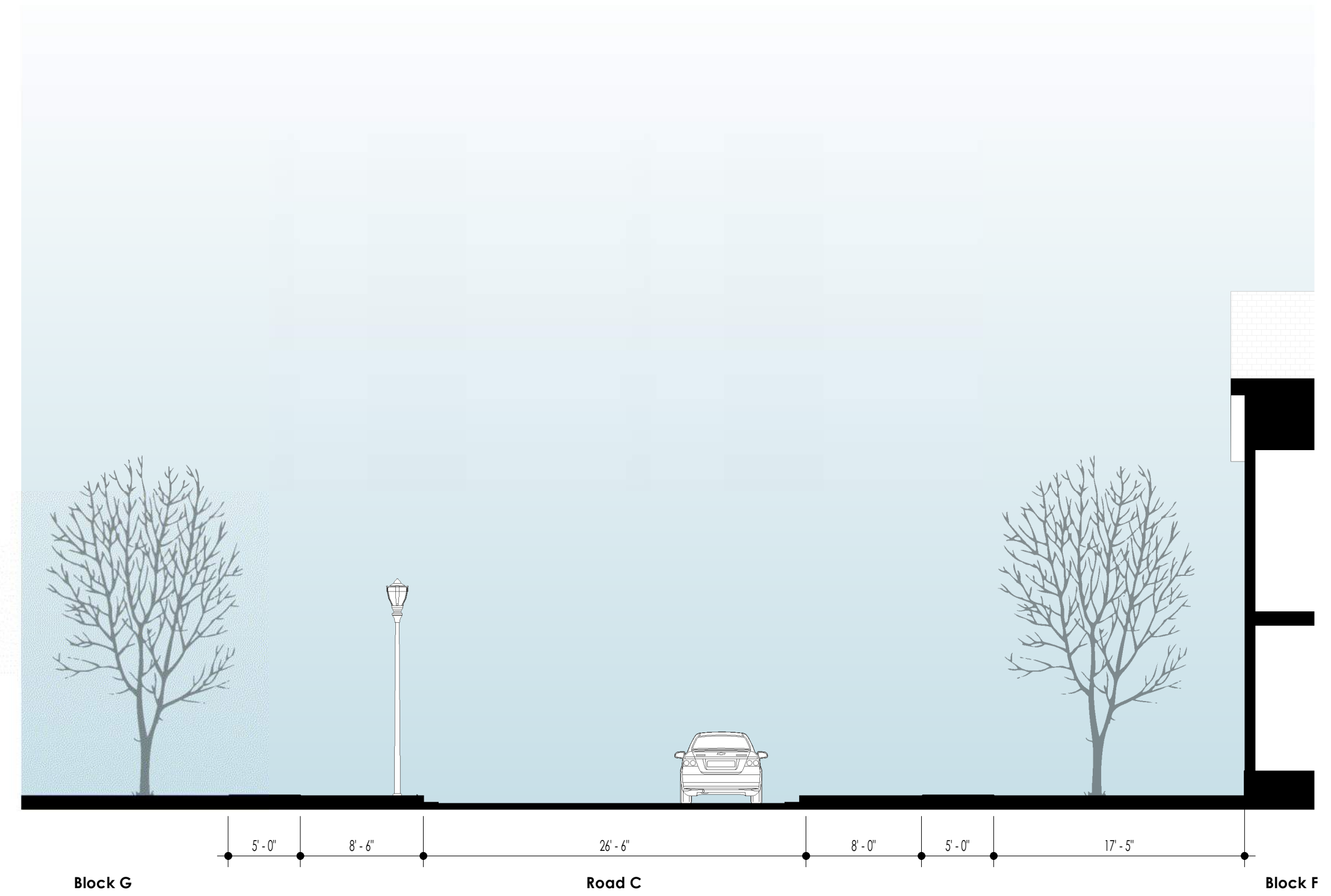

3 Street Section - Road C
SCALE: 1/8" = 1'-0"

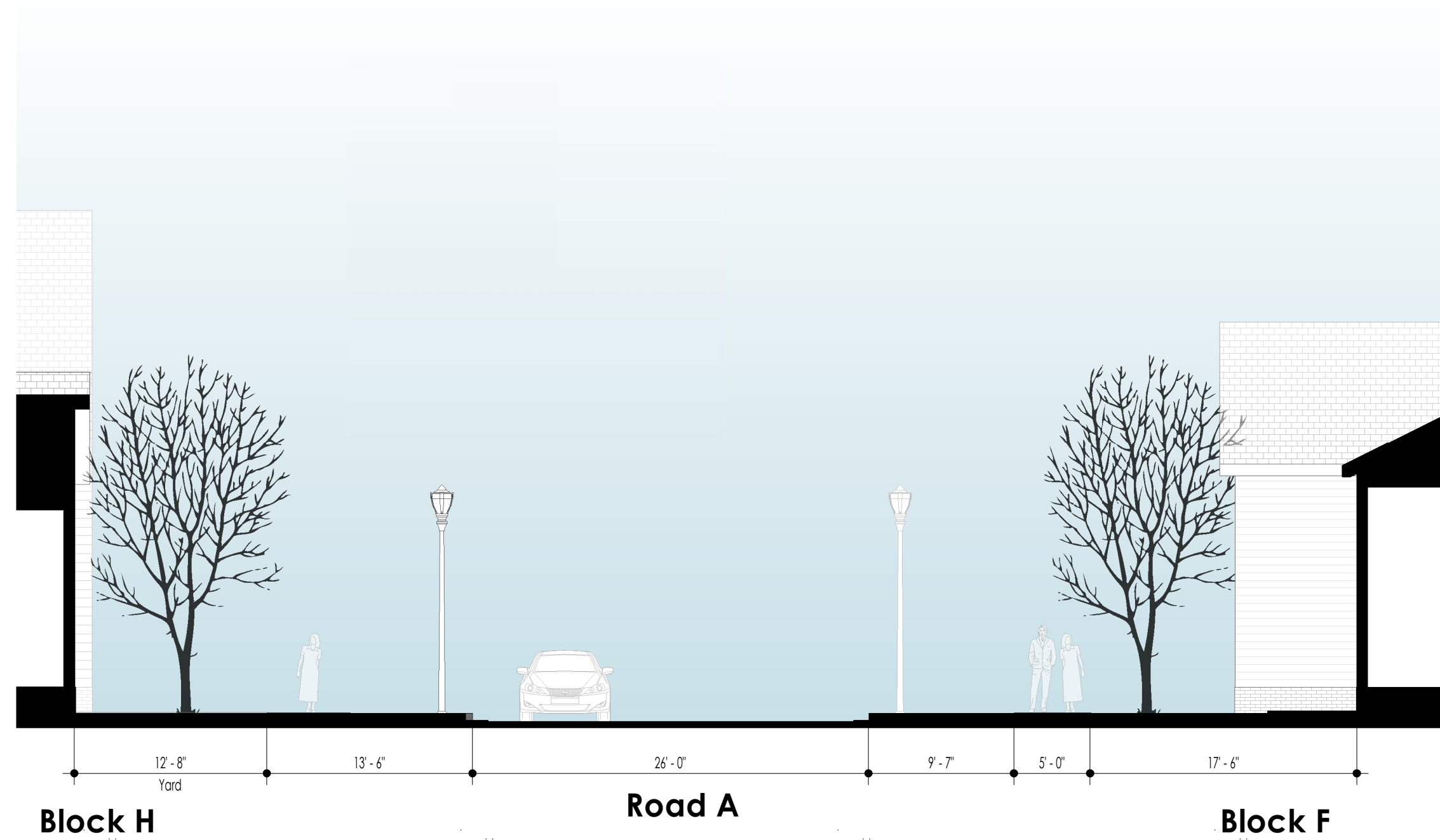

2 Street Section - Road A - Buildings H, F
SCALE: 1/8" = 1'-0"

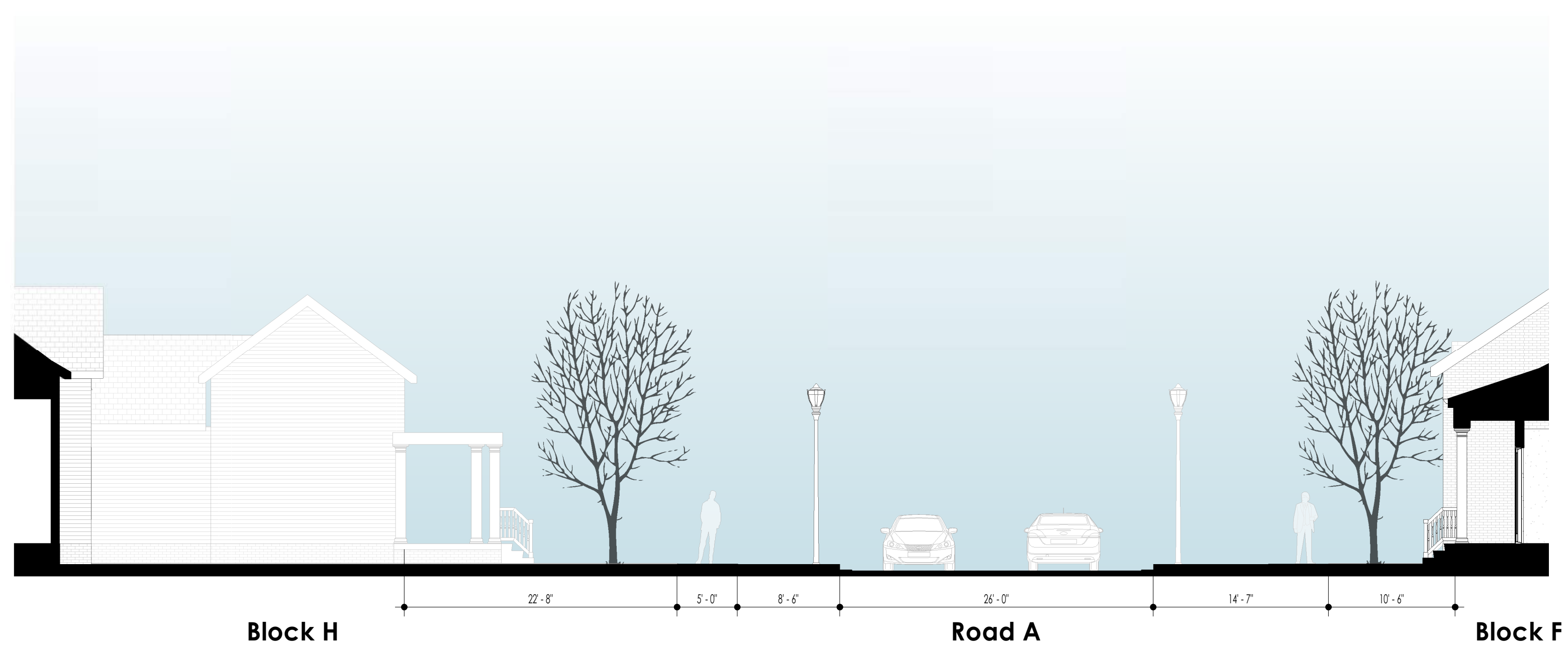

1 Street Section - Road A - Buildings H, F
SCALE: 1/8" = 1'-0"

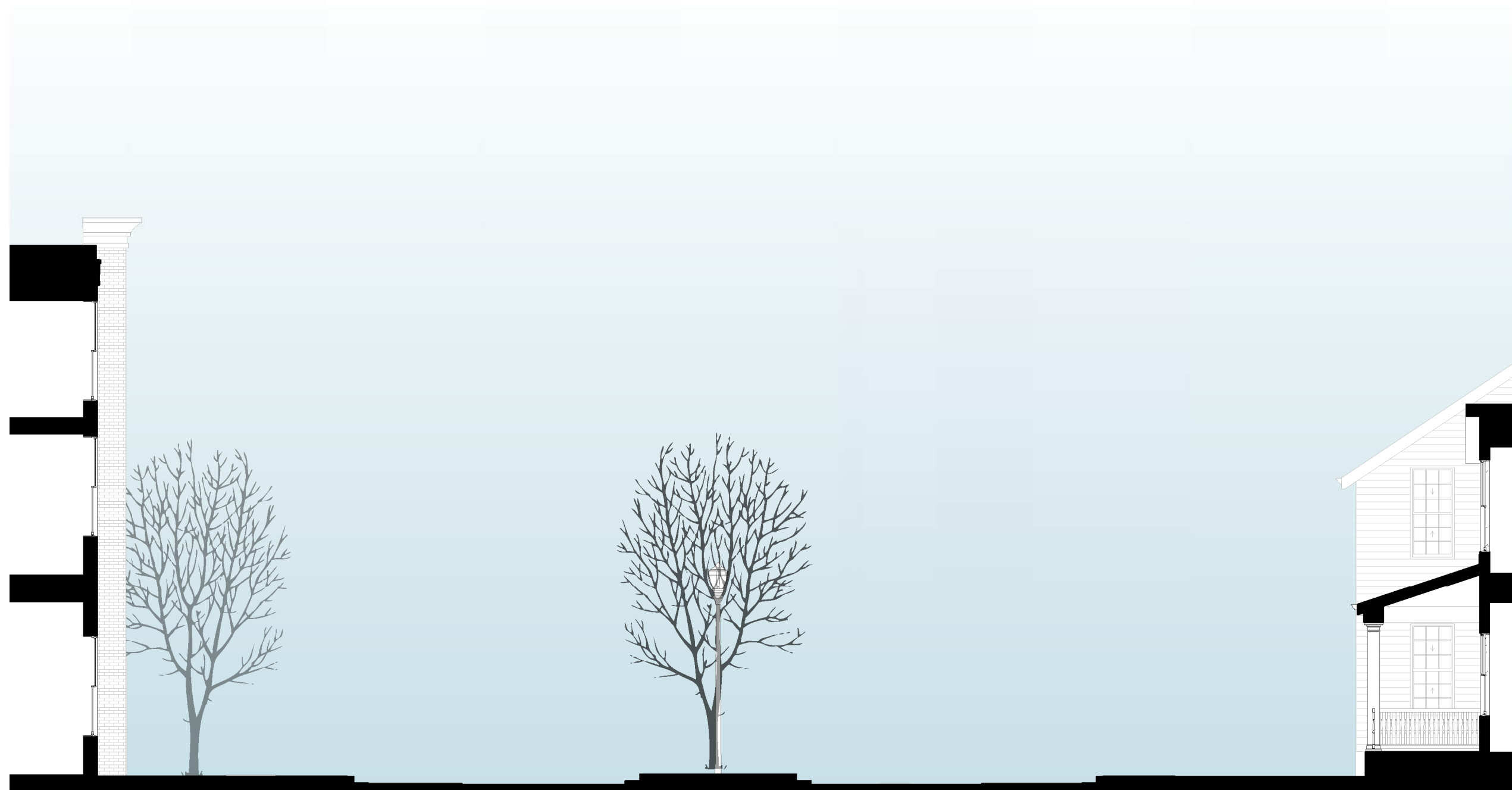

4 Street Section - Village Way North
SCALE: 1/8" = 1'-0"



3 Street Section - Road B
SCALE: 1/8" = 1'-0"

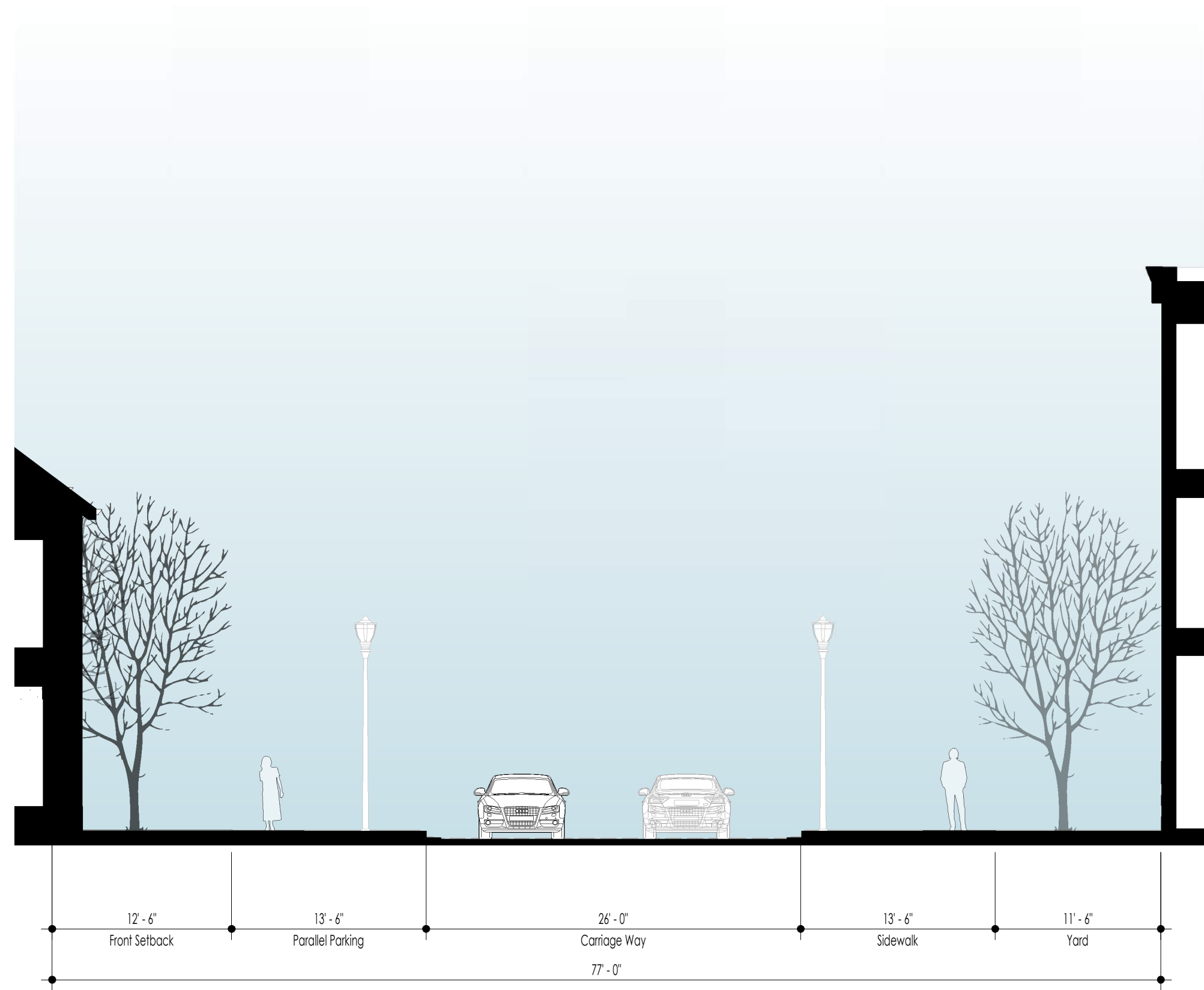

2 Street Section - Road B - 2
SCALE: 1/8" = 1'-0"

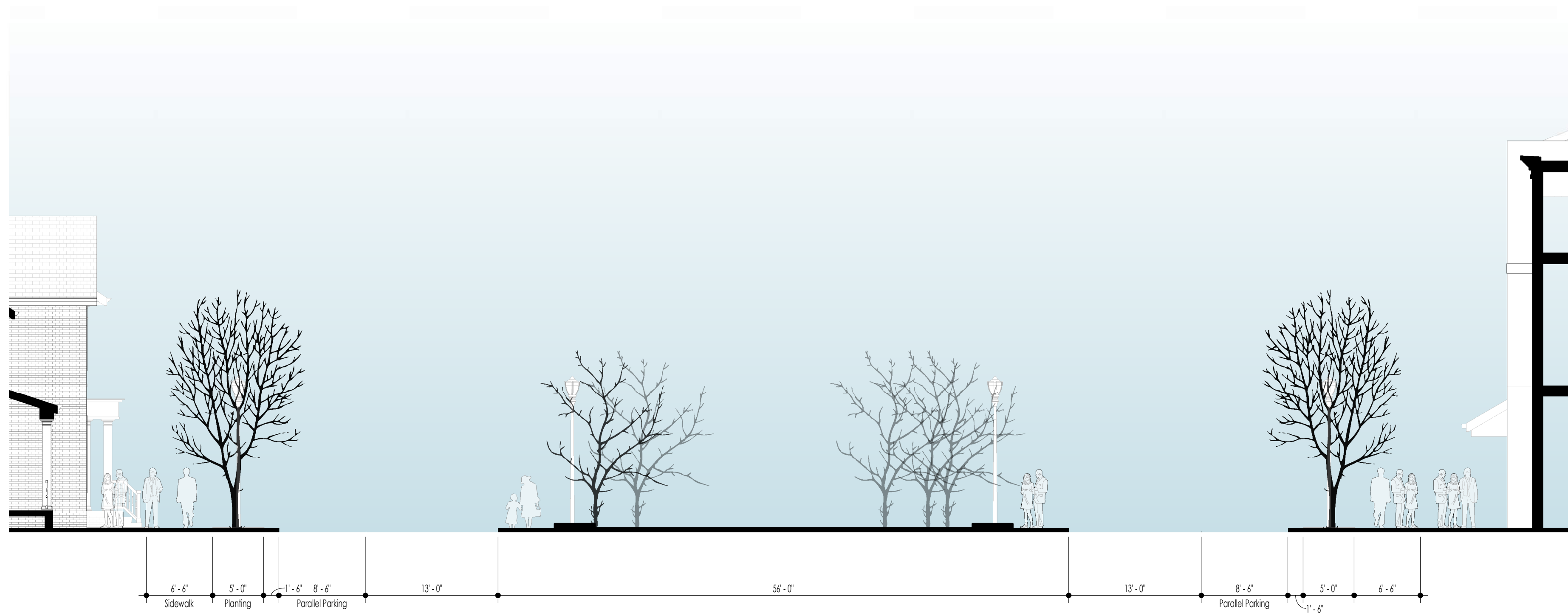

1 Street Section - Owen Brown
SCALE: 1/8" = 1'-0"