OHIO HISTORIC INVENTORY

Ohio Historic Preservation Office
Ohio Historical Center
Columbus, Ohio 43211

1. No.

2. County: Summit

3. ation of Negatives: HHA 56-2

4. Present Name(s): Residence, Alonzo Church

5. Other Name(s):

6. Specific Location: 136 Hudson Street

7. City or Town: Hudson — If Rural, Township & Vicinity

8. Site Plan with North Arrow

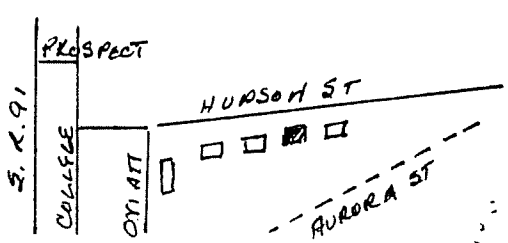

9. Coordinates
Lat. ____ Long. ____
U.T.M. Reference

Zone	Easting	Northing
17	463701	4562030

10. Site ☐ Structure ☐ Building ☑ Object ☐

11. In National Register? Yes ☐ No ☑

12. Is it Eligible? Yes ☑ No ☐

13. Part of Estab. Hist. Dist.? Yes ☑ No ☐

14. District Potent'l? Yes ☐ No ☐

15. Name of Established District: Hudson Local Historic District

16. Thematic Category: C

17. Date(s) or Period: c. 1854

18. Style or Design: Greek Revival

19. Architect or Engineer:

20. Contractor or Builder:

21. Original Use, if apparent: residence

22. Present Use: residence

23. Ownership: Public ☐ Private ☑

24. Owner's Name & Address, if known: Alonzo Church, 136 Hudson Street, Hudson 44236

25. Open to Public? Yes ☐ No ☑

26. Local Contact Person or Organization: Hudson Heritage Association

27. Other Surveys in Which Included:

28. No. of Stories: 1½

29. Basement? Yes ☑ No ☐

30. Foundation Material: cement plastered

31. Wall Construction: wood frame

32. Roof Type & Material: gable - asph shingle

33. No. of Bays: Front 3 Side 1

34. Wall Treatment: beveled siding

35. Plan Shape: rect

36. Changes (Explain in #42): Addition ☑ Altered ☑ Moved ☐

37. Condition: Interior ____ Exterior good

38. Preservation Underway? Yes ☑ No ☐

39. Endangered? By What? Yes ☐ No ☑

40. Visible from Public Road? Yes ☑ No ☐

41. Distance from and Frontage on Road: 55' 78'

42. Further Description of Important Features: Side gabled; boxed cornice, returns; heavy frieze; shelf entablature at entry; bay window added west; addition south; 12/8 double-hung windows on front facade.

Photo

43. History and Significance: One of the original houses built by Henry Noble Day in Day's Addition, probably as an investment house.

44. Description of Environment and Outbuildings: Detached garage. Quiet residential street, wooded lot, secluded.

ources of Information: Summit County Tax Assessment records
Personal inspection

46. Prepared by: L Newkirk, F Barlow

47. Organization: HHA

48. Date:

49. Revision Date(s):

Site Plan

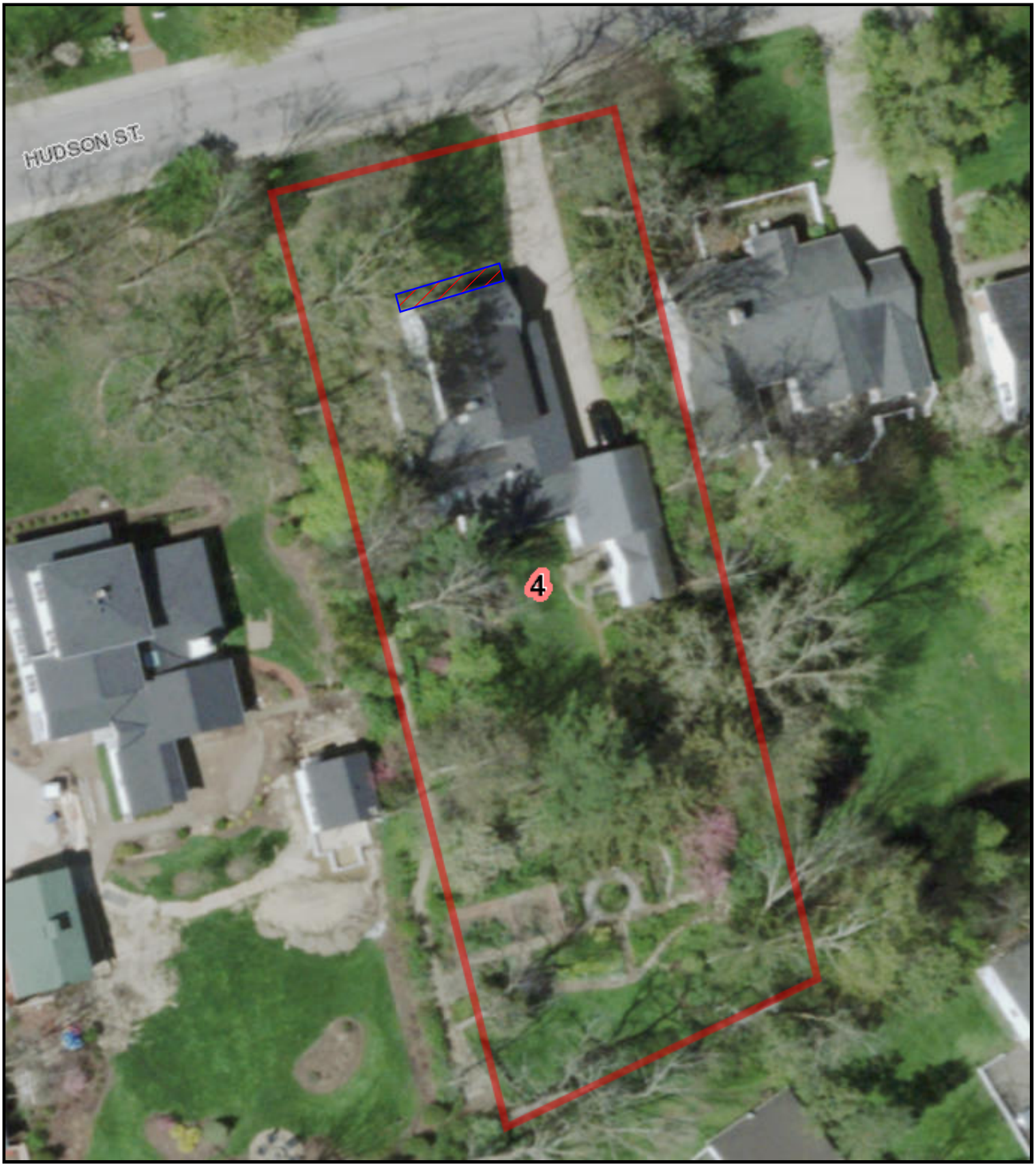

Site Photo

Proposed Porch

NORTH ELEVATION

1/4" = 1'-0"

Example From Staff