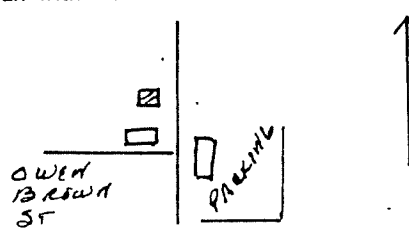

OHIO HISTORIC INVENTORY

Ohio Historic Preservation Office
Ohio Historical Center
Columbus, Ohio 43211

1. No.		4. Present Name(s)	
2. County Summit		5. Other Name(s)	
3. Location of Negatives HHA 38-12			
6. Specific Location 252 North Main Street		16. Thematic Category C	
		17. Date(s) or Period c. 1828	
7. City or Town If Rural, Township & Vicinity Hudson		18. Style or Design Greek Revival	
8. Site Plan with North Arrow 		19. Architect or Engineer	
		20. Contractor or Builder	
9. Coordinates Lat. _____ Long. _____ U.T.M. Reference 17 463061 4545495 Zone Easting Northing		21. Original Use, if apparent residence	
		22. Present Use residence	
		23. Ownership Public <input type="checkbox"/> Private <input checked="" type="checkbox"/>	
		24. Owner's Name & Address, if known	
		25. Open to Public? Yes <input type="checkbox"/> No <input checked="" type="checkbox"/>	
		26. Local Contact Person or Organization Hudson Heritage Association	
		27. Other Surveys in Which Included	
10. Site <input type="checkbox"/> Structure <input type="checkbox"/> Building <input checked="" type="checkbox"/> Object <input type="checkbox"/>		28. No. of Stories 1½	
11. On National Register? Yes <input checked="" type="checkbox"/> No <input type="checkbox"/>		29. Basement? Yes <input type="checkbox"/> No <input type="checkbox"/>	
12. Is it Eligible? Yes <input type="checkbox"/> No <input type="checkbox"/>		30. Foundation Material sandstone	
13. Part of Estab. Hist. Dist.? Yes <input checked="" type="checkbox"/> No <input type="checkbox"/>		31. Wall Construction wood frame	
14. District Potent'l? Yes <input type="checkbox"/> No <input type="checkbox"/>		32. Roof Type & Material gable - asph shingle	
15. Name of Established District Hudson Historic District		33. No. of Bays Front 3 Side 3	
		34. Wall Treatment beveled siding	
		35. Plan Shape L	
		36. Changes (Explain in #42) Addition <input checked="" type="checkbox"/> Altered <input type="checkbox"/> Moved <input type="checkbox"/>	
		37. Condition Interior good Exterior good	
		38. Preservation Underway? Yes <input type="checkbox"/> No <input type="checkbox"/>	
		39. Endangered? By What? Yes <input checked="" type="checkbox"/> No <input type="checkbox"/>	
		*see below	
		40. Visible from Public Road? Yes <input checked="" type="checkbox"/> No <input type="checkbox"/>	
		41. Distance from and Frontage on Road 15' 100'	
42. Further Description of Important Features Low gable; symmetrical facade; frieze; center chimney; one-story north wing; 6/6 double-hung windows; quarter-round lunettes at each side of upper front facade window; small windows extending into frieze on side; shelf entablature, pilaasters at entry on north side. *endangered by proposed widening of S. R. 91 through Historic District.			
43. History and Significance Built by Benjamin Whedon, who came to Hudson with Owen Brown from Connecticut in 1805. Valuation of \$235 appears on 1828 tax records. Built as wedding gift for John Whedon, son of Benjamin. Mrs. E. E. Rogers, daughter of John Whedon, was born here in the 1830's, was married here and lived in the house all of her life. Small wing was once a tax office.			
44. Description of Environment and Outbuildings Barn, used as garage. Very close to road, S. R. 91, very heavy traffic. Picket fence separates house from road.			
45. Sources of Information Summit County Tax Assessment records 1950 Record of Old Houses of Hudson, Ohio Personal inspection		46. Prepared by L Newkirk, F Barlow	
		47. Organization HHA	
		48. Date 49. Revision Date(s)	

Summit

Photo

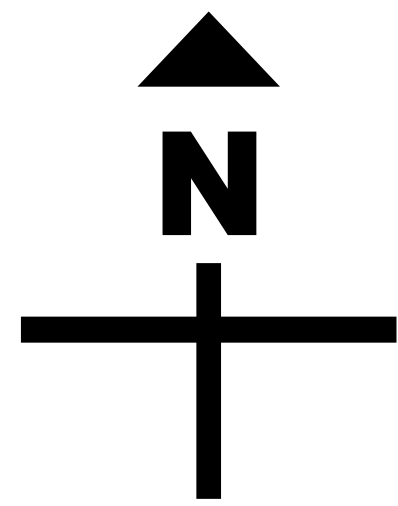

◄ 19' 10" ►

◄ 40' 0" ►

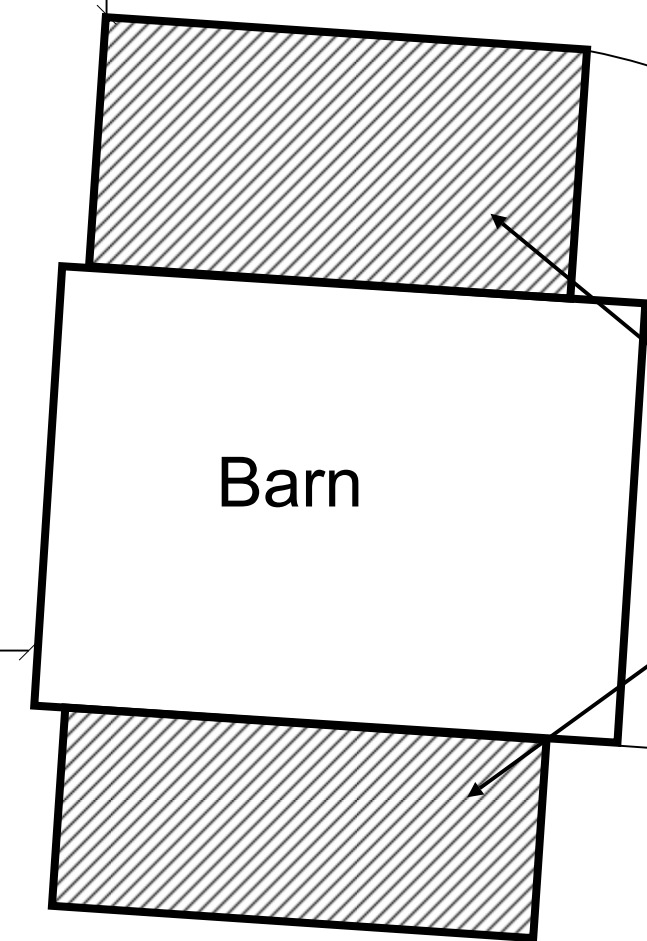

Additions

Barn

◄ 19' 0" ►

◄ 10' 0" ►
Scale

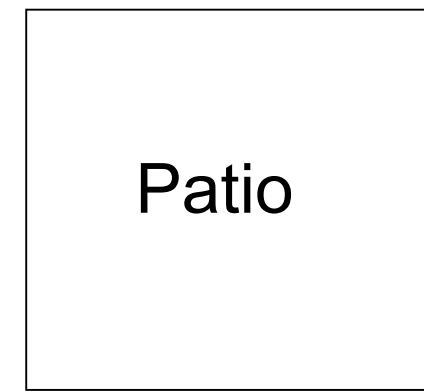

Patio

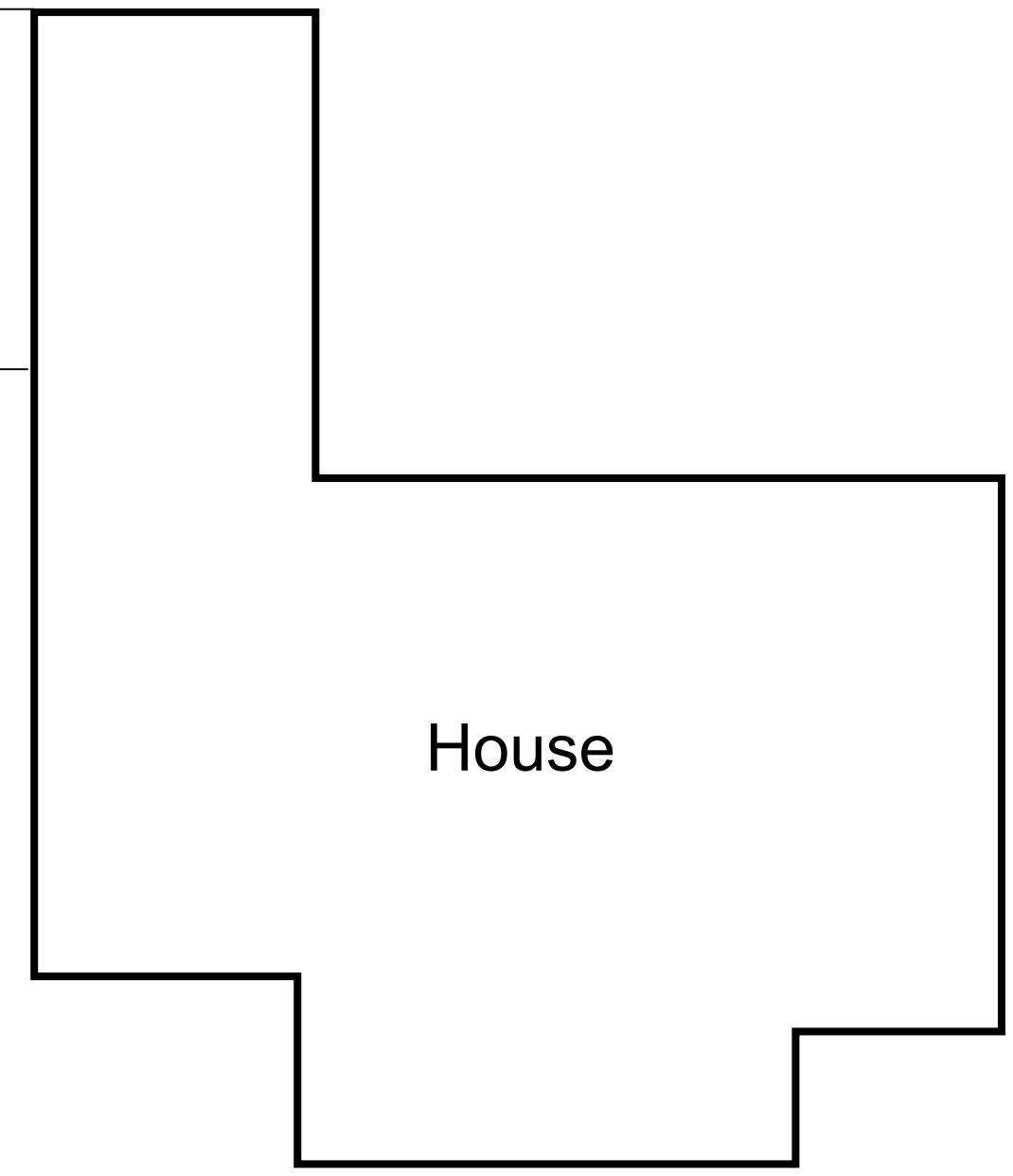

House



South Elevation

Application	Material/Finish	Source	Photo?
Siding	12" barn boards & battens	Existing	Yes
Eave/soffit	Painted wood	New	
Frieze board	Painted wood	New	
Corner board	Painted cedar	New	
Gutters	Metal to match existing	New	
Roof surface	Standing seam metal	New (as main roof)	
Porch posts	6x6 pressure treated	New	
Porch deck	Pressure treated 5/4x6" boards	New	
Deck framing	Pressure treated lumber	New	
Roof framing	Painted wood lumber	New	
Porch ceiling	Beadboard	New	
Side doors	Wood	Reclaimed	Yes
2nd floor windows	Wooden 6 lights	Reclaimed sash	Yes

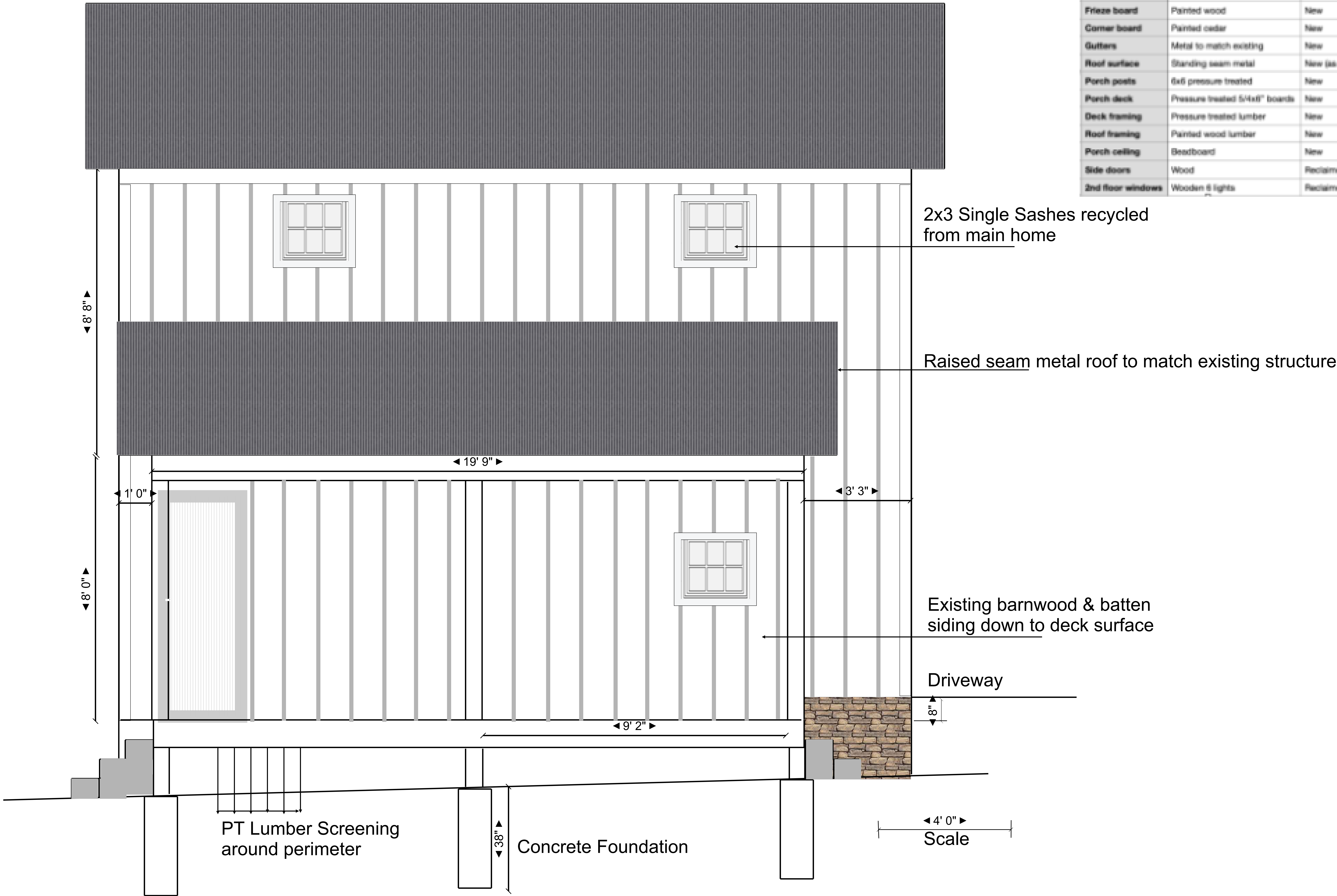

Horizontal boards to be removed and replaced with vertical siding to match existing barn



North Elevation

Application	Material/finish	Source	Photo?
Siding	12" barn boards & battens	Existing	Yes
Eave/soffit	Painted wood	New	
Frieze board	Painted wood	New	
Corner board	Painted cedar	New	
Gutters	Metal to match existing	New	
Roof surface	Standing seam metal	New (as main roof)	
Porch posts	6x6 pressure treated	New	
Porch deck	Pressure treated 5/4x6" boards	New	
Deck framing	Pressure treated lumber	New	
Roof framing	Painted wood lumber	New	
Porch ceiling	Beadboard	New	
Side doors	Wood	Reclaimed	Yes
2nd floor windows	Wooden 6 lights	Reclaimed sash	Yes

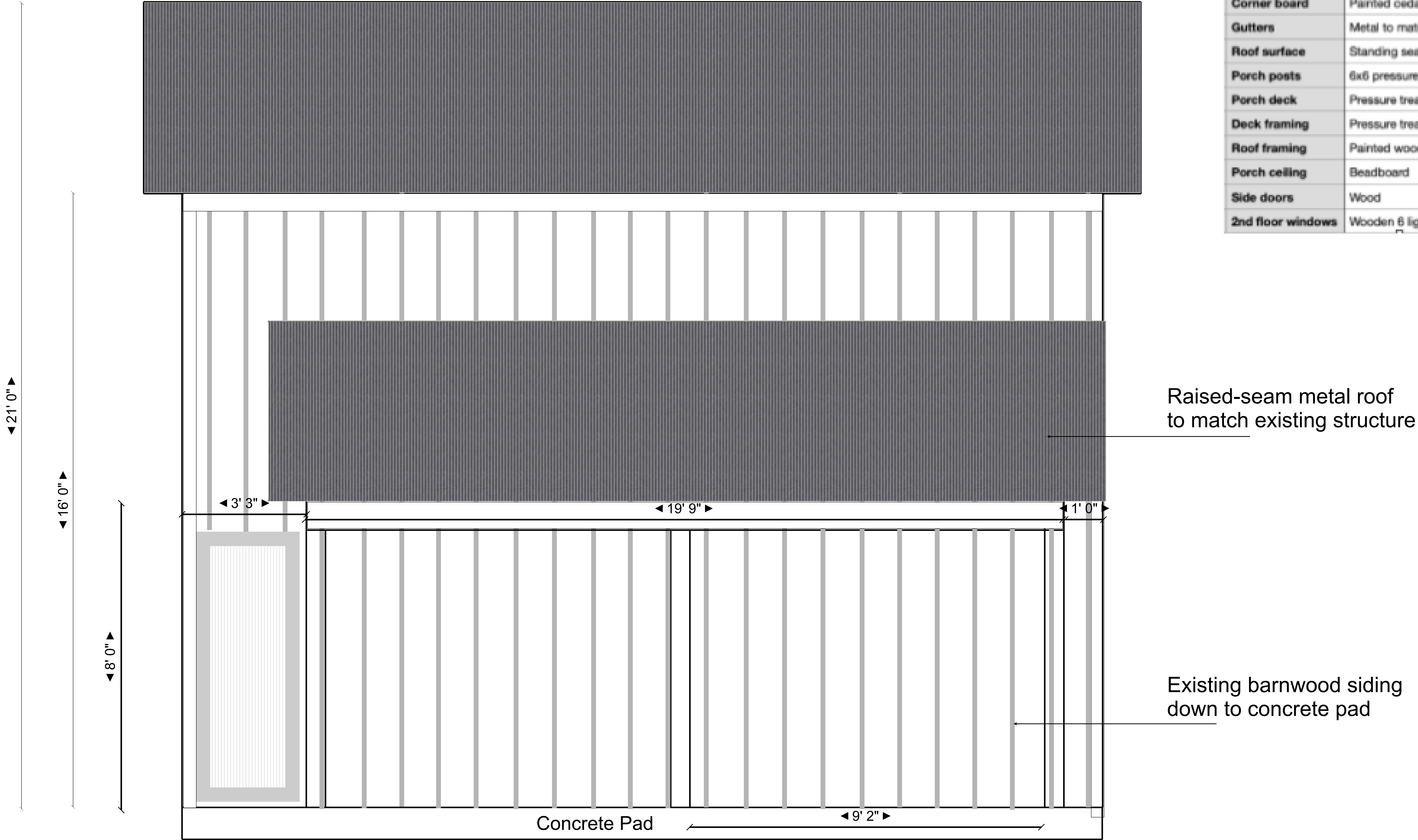



Horizontal boards to be removed and replaced with vertical siding to match existing barn



Horizontal boards to be removed and replaced
with vertical siding to match existing barn



252





50

Rowley TV

4K
HDR

WVA



9 1/2

10

11 1/8

11 1/8

11

13

1/8

1/8



12 1/8

12 3/4

13 1/8

13

Material List

Application	Material/finish	Source	Photo?
Siding	12" barn boards & battens	Existing	Yes
Eve/soffit	Painted wood	New	
Frieze board	Painted wood	New	
Corner board	Painted cedar	New	
Gutters	Metal to match existing	New	
Roof surface	Standing seam metal	New (as main roof)	
Porch posts	6x6 pressure treated	New	
Porch deck	Pressure treated 5/4x6" boards	New	
Deck framing	Pressure treated lumber	New	
Roof framing	Painted wood lumber	New	
Porch ceiling	Beadboard	New	
Side doors	Wood	Reclaimed	Yes
2nd floor windows	Wood 2x3 lights	Reclaimed sash	Yes