

DATE OF SURVEY: MAY 2025

REVISIONS:

Plan released to builder - 7/01/25

1.) Added Limits of Disturbance - 8/06/25

TOPOGRAPHIC SURVEY & SITE PLAN

FOR:
~ THE GRISSOM RESIDENCE ~
430 BARLOW RD.
HUDSON, OH 44236

SITUATED IN:
CITY OF HUDSON
SUMMIT COUNTY, OHIO: BEING ALL
OF SUBLOTS 14 & 15, 130-133 AND
PARTS OF SUBLOTS 13 & 134-138 OF THE
BOSTON PARK SUBDIVISION, OF PART OF
ORIGINAL HUDSON TWP. LOTS 12 & 22,
AS RECORDED IN P.B. 35, PG. 32-34.

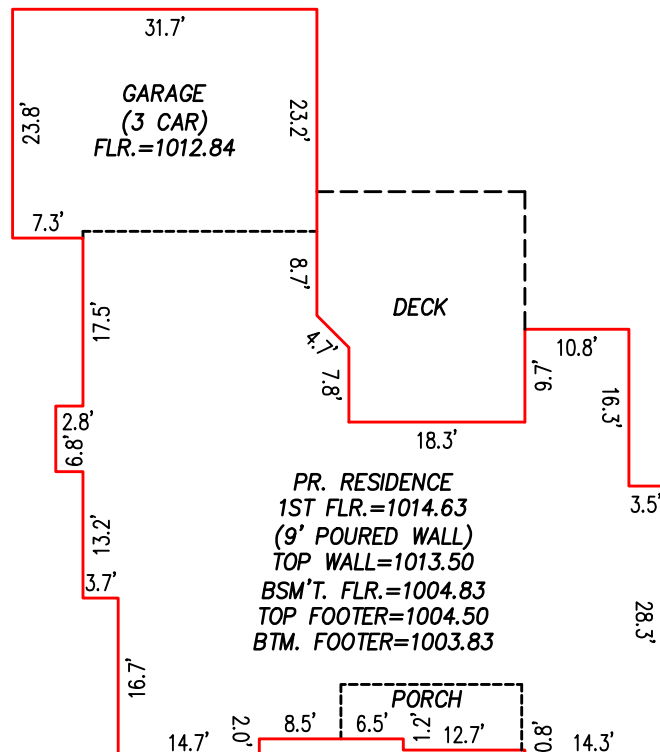

HOUSE DETAIL:
1"=20'

BUILDER:
SONOMA HOMES
BRIAN KUNTZ
(330) 715-7818

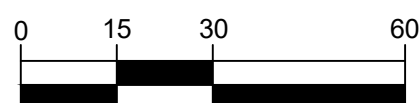

SCALE: 1" = 30'

DATUM:

B.O.B.: RECORD PLAT
VERT: NAVD88

LEGEND

- 998 - Ex. Contour
- 1002 - PR. CONTOUR
- Ex. Tree Line
- PR. CLEARING LIMITS
- TREE TO BE REMOVED
- WP - PR. CONC. WASHOUT PIT, CONST. ENTRANCE & SILT FENCE
- PR. DRAINAGE DIRECTION/SWALE
- AS-BUILT PR. GRADE
- PR. WELL
- PR. DOWNSPOUT
- Ex. Utility Pole & Pedestals
- Ex. Mailbox
- Ex. San./Stm. MH.
- Ex. Stm. Inlet/Basins & Downspout Location
- Ex. Gas Valve & Shutoff
- Ex. Hyd., Valve/ Shutoff & Well
- Iron Pin Set
- Rebar or Iron Rod/Pin Fnd.
- Iron Pipe Fnd.
- Mon. Fnd.



Know what's below.
Call before you dig.

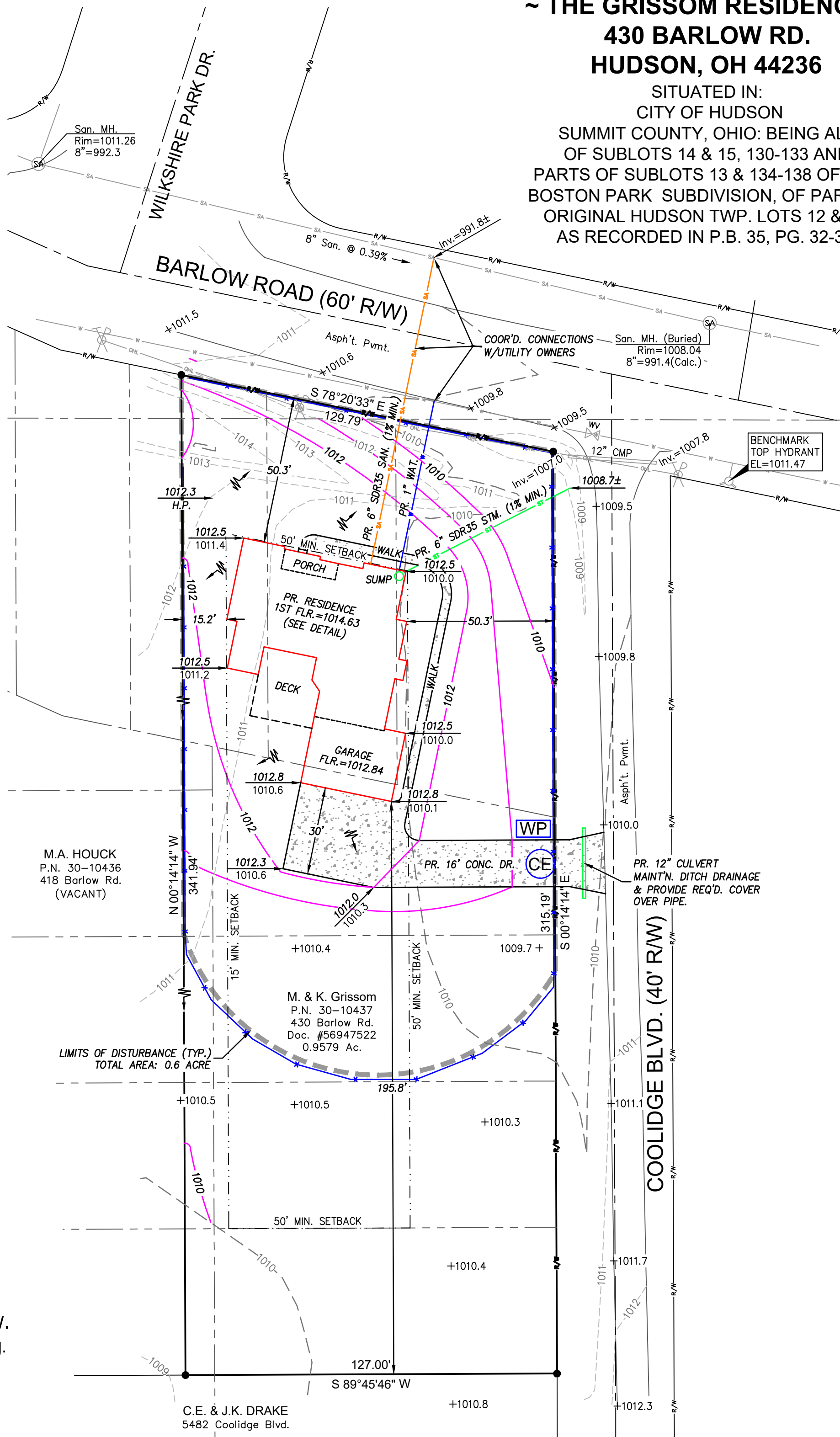

CONSTRUCTION NOTES:

- Contractor must verify all foundation dimensions and proposed grades shown on this plan. Any errors resulting from failure to check or to notify the surveyor of any changes shall not be the responsibility of Apex Land Surveying.
- Contractor to notify utilities protection services/ O.U.P.S. prior to construction.
- Silt fence must surround all excavation areas so that no silt escapes site.
- A construction entrance shall be constructed in the same location as the permanent drive, consisting of a 4 inch layer of 2 inch stone and be a minimum of 30 feet long.
- All grades shall comply w/corresponding government office.
- Maintain positive yard drainage away from house and a minimum slope of 1% along all swales.
- Contractor shall verify location and depths of existing laterals & verify if proper connections can be made to house. Contact corresponding government office or

- utility owner if discrepancies occur.
- All sewer connections must maintain a minimum slope of 1%.
- Footer drain & downspouts are to be tied into the storm drain. Refer to house plans for downspout locations.
- A foundation sump pump is required unless otherwise determined by contractor.
- The location of utilities shown hereon are based on observed evidence of above ground appurtenances ONLY. The location of these utilities may vary and are subject to field verification prior to construction. No other search for utilities was performed and additional utilities may be encountered.
- There was no search for easements of record, right-of-ways, restrictive covenants, encumbrances, ownership title evidence, or any other facts that a title search may disclose.

SURVEYED BY:

**APEX LAND
SURVEYING**
KELLY D. DUNFORD, P.S. 8182
2858 FULMER DR., SILVER LAKE, OH
(330) 928-7750
ps8182@sbcglobal.net
www.apexlandsurveying.com

PROJ: 2024041

	Fenestration U Factor	Skylight U Factor	Glazed Fenestration SHGC	Ceiling R Value	Wood Frame Wall R Value	Mass Wall R Value	Floor R Value	Basement Wall R Value	Slab R Value/Depth	Crawl Space Wall R Value
Compliance Path 1	0.32	0.60	NR	49	15 or 13+3	13/17	30	10/13 (min 4 feet)	10, 2 feet	10/13
Compliance Path 2	0.32	0.60	NR	49	13	13/17	30	10/13 (min 4 feet)	10, 2 feet	10/13

NOTE: THESE VALUES ARE BASED ON CODE MINIMUMS.
SEE PLANS AND SECTION FOR ACTUAL MATERIALS USED.

2019 RESIDENTIAL CODE OF OHIO ENERGY COMPLIANCE:
OHBA PATH #1 PLANS TO COMPLY WITH TABLE 1112.2.1
WITH MANDATORY REQUIREMENTS IN SECTIONS 1101 - 1104.

REQUIREMENT PER 1112.2.4.2.1: TESTED AIR LEAKAGE IS LESS THAN 5 ACH WHEN
TESTED WITH A BLOWER DOOR AT A PRESSURE OF 50 PASCALS.

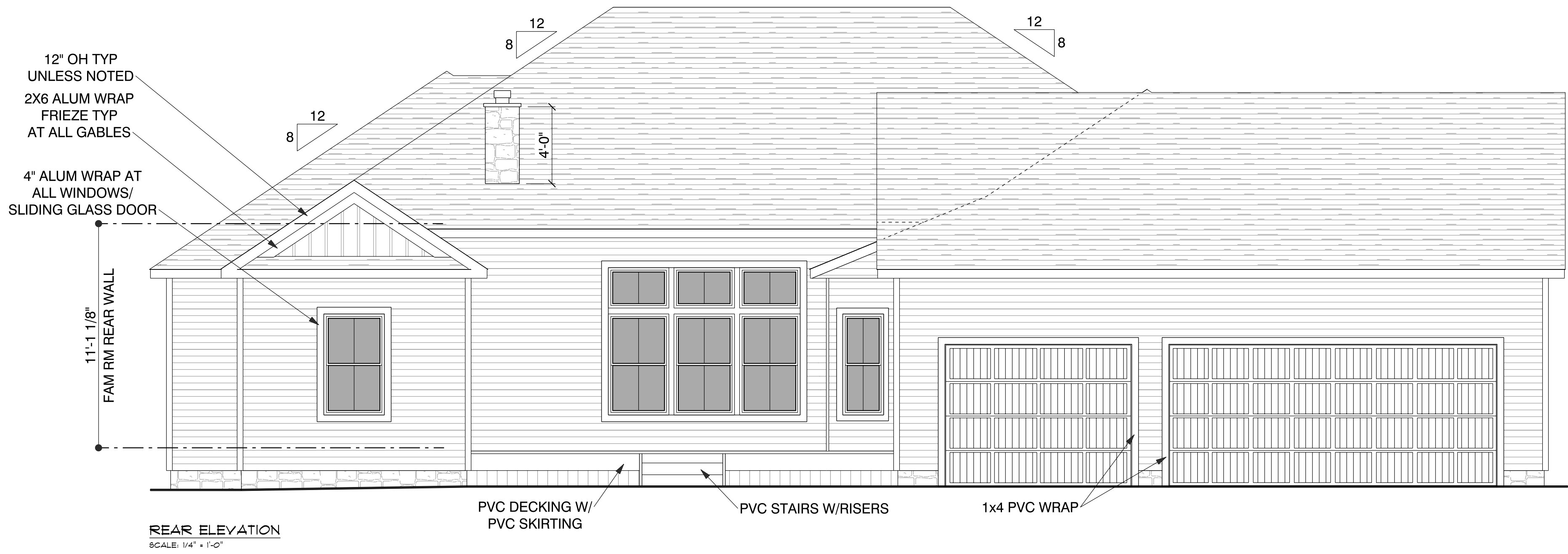
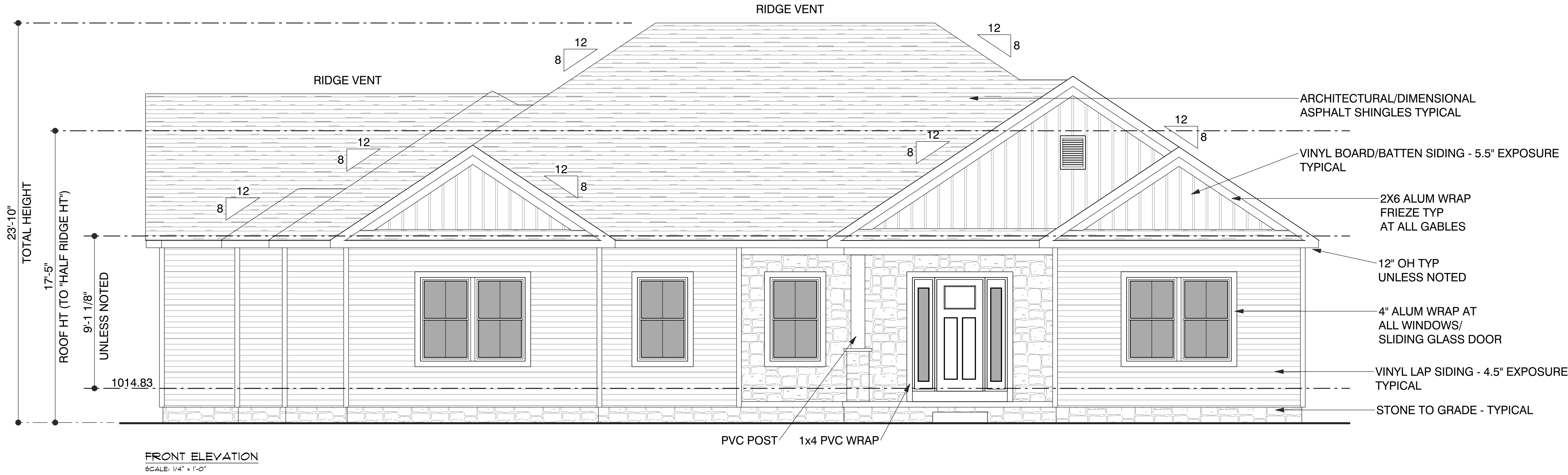

ref # grissom

DATE: 8-5-25

REVISIONS

Grissom Residence
430 Barlow Road
Hudson, OH 44236
Parcel # 3010437

© SONOMA HOMES, INC.
THESE PLANS ARE PROTECTED UNDER
THE FEDERAL COPYRIGHT LAW.
UNAUTHORIZED REPRODUCTION OF
THESE PLANS IS A VIOLATION OF THE
LAW AND MAY RESULT IN PUNISHMENT
TO THE FULLEST EXTENT OF THE LAW.

Your
"Totally Customizable"
New Home Builder



(330) 715-7818
SonomaHomesOhio.com

SHEET

2

	Fenestration U Factor	Skylight U Factor	Glazed Fenestration SHGC	Ceiling R Value	Wood Frame Wall R Value	Mass Wall R Value	Floor R Value	Basement Wall R Value	Slab R Value/Depth	Crawl Space Wall R Value
Compliance Path 1	0.32	0.60	NR	49	15 or 13+3	13/17	30	10/13 (min 4 feet)	10, 2 feet	10/13
Compliance Path 2	0.32	0.60	NR	49	13	13/17	30	10/13 (min 4 feet)	10, 2 feet	10/13

2019 RESIDENTIAL CODE OF OHIO ENERGY COMPLIANCE:
OHBA PATH #1 PLANS TO COMPLY WITH TABLE 1112.2.1
WITH MANDATORY REQUIREMENTS IN SECTIONS 1101 - 1104.

REQUIREMENT PER 1112.2.4.2.1: TESTED AIR LEAKAGE IS LESS THAN 5 ACH WHEN
TESTED WITH A BLOWER DOOR AT A PRESSURE OF 50 PASCALS.

NOTE: THESE VALUES ARE BASED ON CODE MINIMUMS.
SEE PLANS AND SECTION FOR ACTUAL MATERIALS USED.

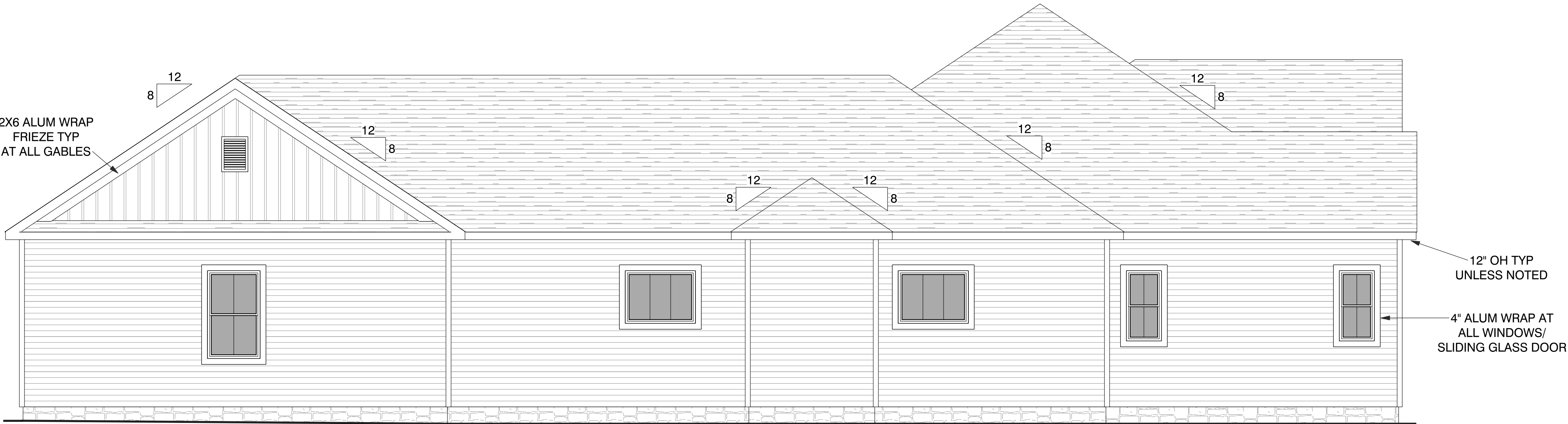

LEFT ELEVATION
SCALE: 1/4" = 1'-0"



RIGHT ELEVATION
SCALE: 1/4" = 1'-0"

TENSION STRAP CAPACITY REQUIREMENTS				
MIN WALL STUD	MAX PONY WALL	MAX TOTAL WALL	MAX OPENING WIDTH	STRAP REQ'D - EXPOSURE B - 90 MPH
2X4 NO 2 GRADE	0 FT	10 FT	18 FT	1000
	1 FT	10 FT	9 FT - 16FT - 18FT	1000 - 1000 - 1200
	2 FT	10 FT	9 FT - 16FT - 18FT	1000 - 2025 - 2400
	2 FT	12 FT	9 FT - 16FT - 18FT	1200 - 3200 - 3850
	4 FT	12 FT	9 FT - 16FT	2350 - DESIGN REQ'D
2X6 STUD GRADE	2 FT	12 FT	9 FT - 16FT - 18FT	1000 - 2050 - 2450
	4 FT	12 FT	9 FT - 16FT - 18FT	1500 - 3150 - 3675

MIN LENGTH BRACE WALL PANEL					
WALL HEIGHT	8 FT	9 FT	10 FT	11 FT	12 FT
MIN LENGTH	16"	18"	20"	22"	24"

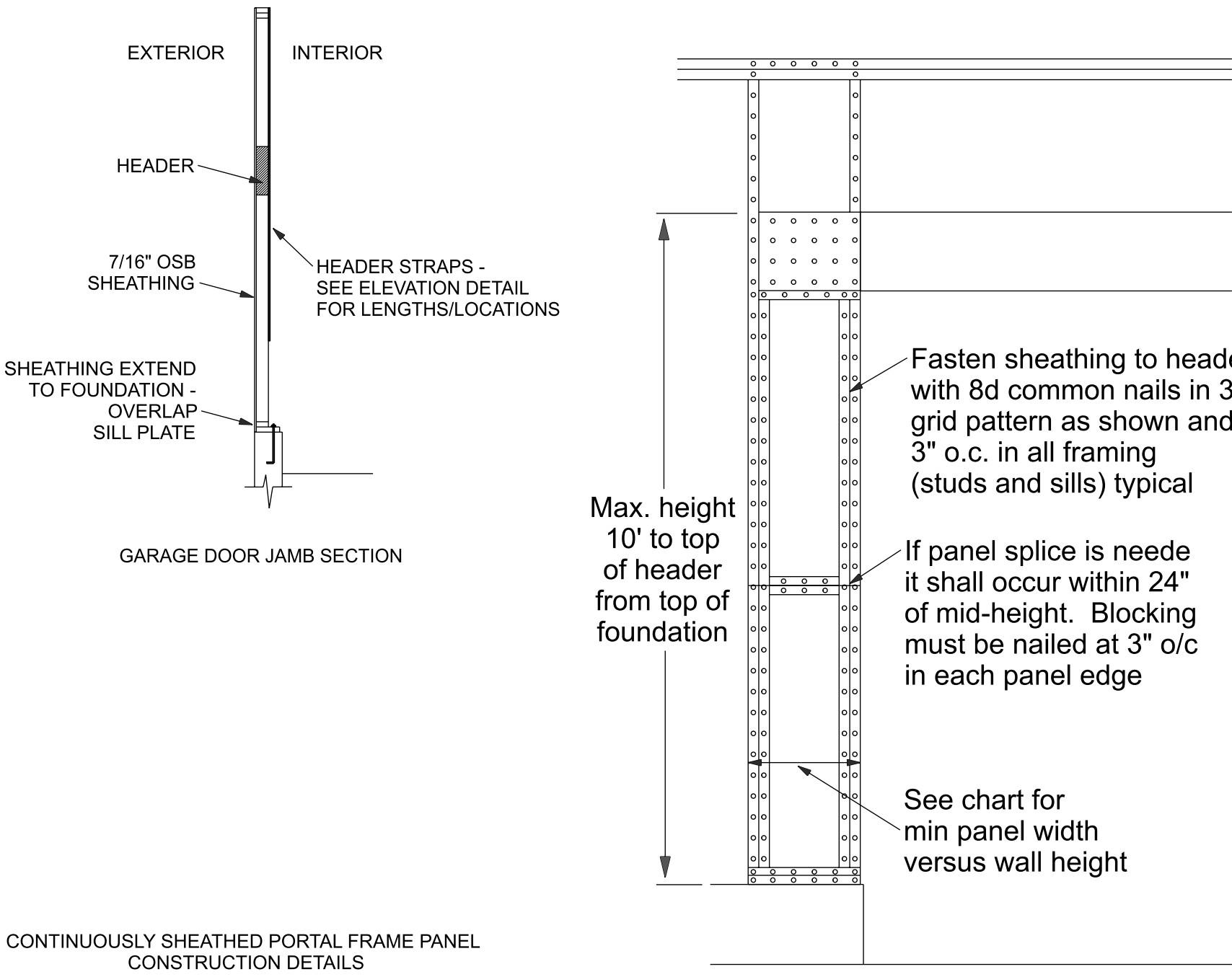
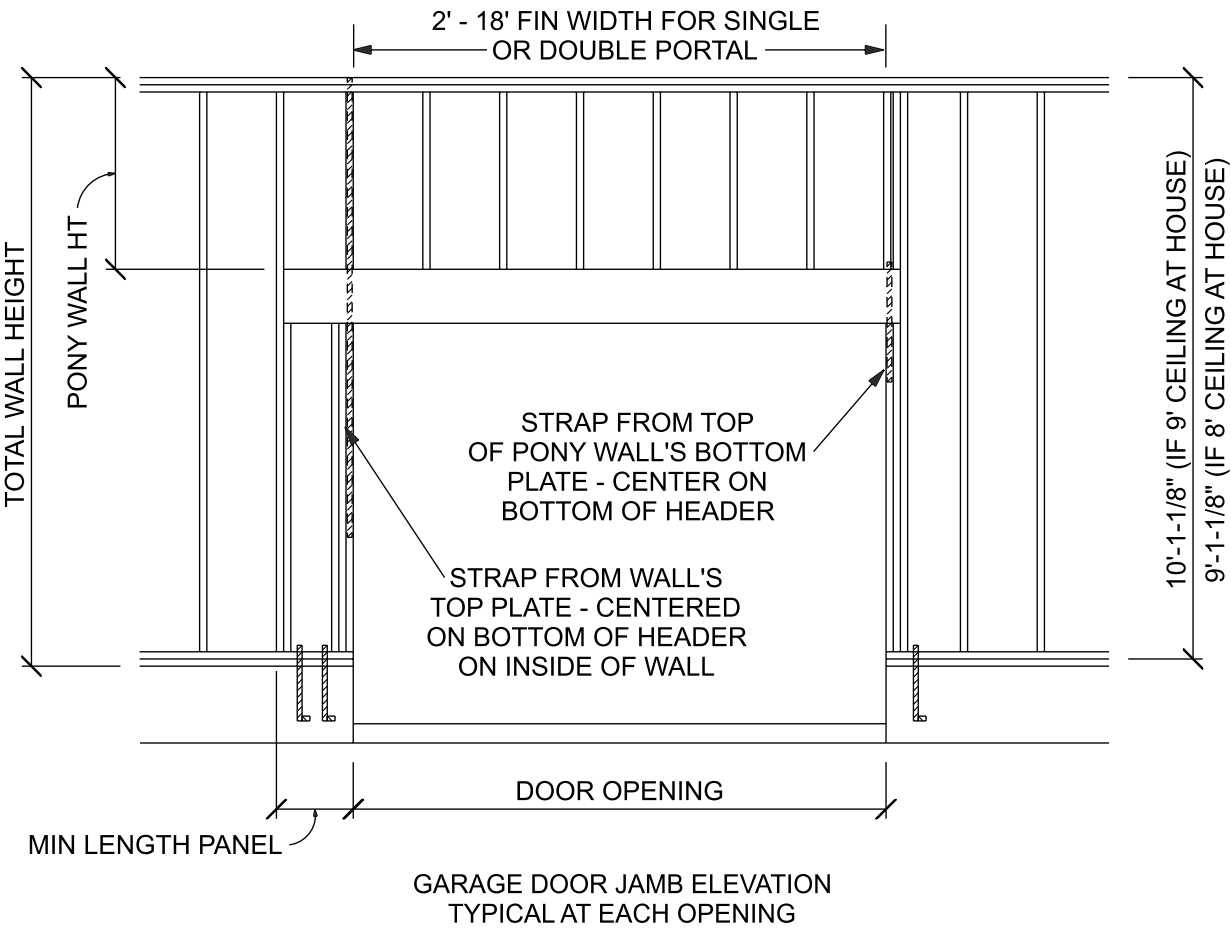

ref # grissom

DATE: 8-5-25

REVISIONS

Grissom Residence
430 Barlow Road
Hudson, OH 44236
Parcel # 3010437

© SONOMA HOMES, INC.
THESE PLANS ARE PROTECTED UNDER
THE FEDERAL COPYRIGHT LAW.
UNAUTHORIZED REPRODUCTION OF
THESE PLANS IS A VIOLATION OF THE
LAW AND MAY RESULT IN PUNISHMENT
TO THE FULLEST EXTENT OF THE LAW.

Your
"Totally Customizable"
New Home Builder

Sonoma
HOMES

(330) 715-7818
SonomaHomesOhio.com

SHEET

3

	Fenestration U Factor	Skylight U Factor	Glazed Fenestration SHGC	Ceiling R Value	Wood Frame Wall R Value	Mass Wall R Value	Floor R Value	Basement Wall R Value	Slab R Value/Depth	Crawl Space Wall R Value
Compliance Path 1	0.32	0.60	NR	49	15 or 13+3	13/17	30	10/13 (min 4 feet)	10, 2 feet	10/13
Compliance Path 2	0.32	0.60	NR	49	13	13/17	30	10/13 (min 4 feet)	10, 2 feet	10/13

2019 RESIDENTIAL CODE OF OHIO ENERGY COMPLIANCE:
OHBA PATH #1 PLANS TO COMPLY WITH TABLE 1112.2.1
WITH MANDATORY REQUIREMENTS IN SECTIONS 1101 - 1104.

REQUIREMENT PER 1112.2.4.2.1: TESTED AIR LEAKAGE IS LESS THAN 5 ACH WHEN
TESTED WITH A BLOWER DOOR AT A PRESSURE OF 50 PASCALS.

NOTE: THESE VALUES ARE BASED ON CODE MINIMUMS.
SEE PLANS AND SECTION FOR ACTUAL MATERIALS USED.

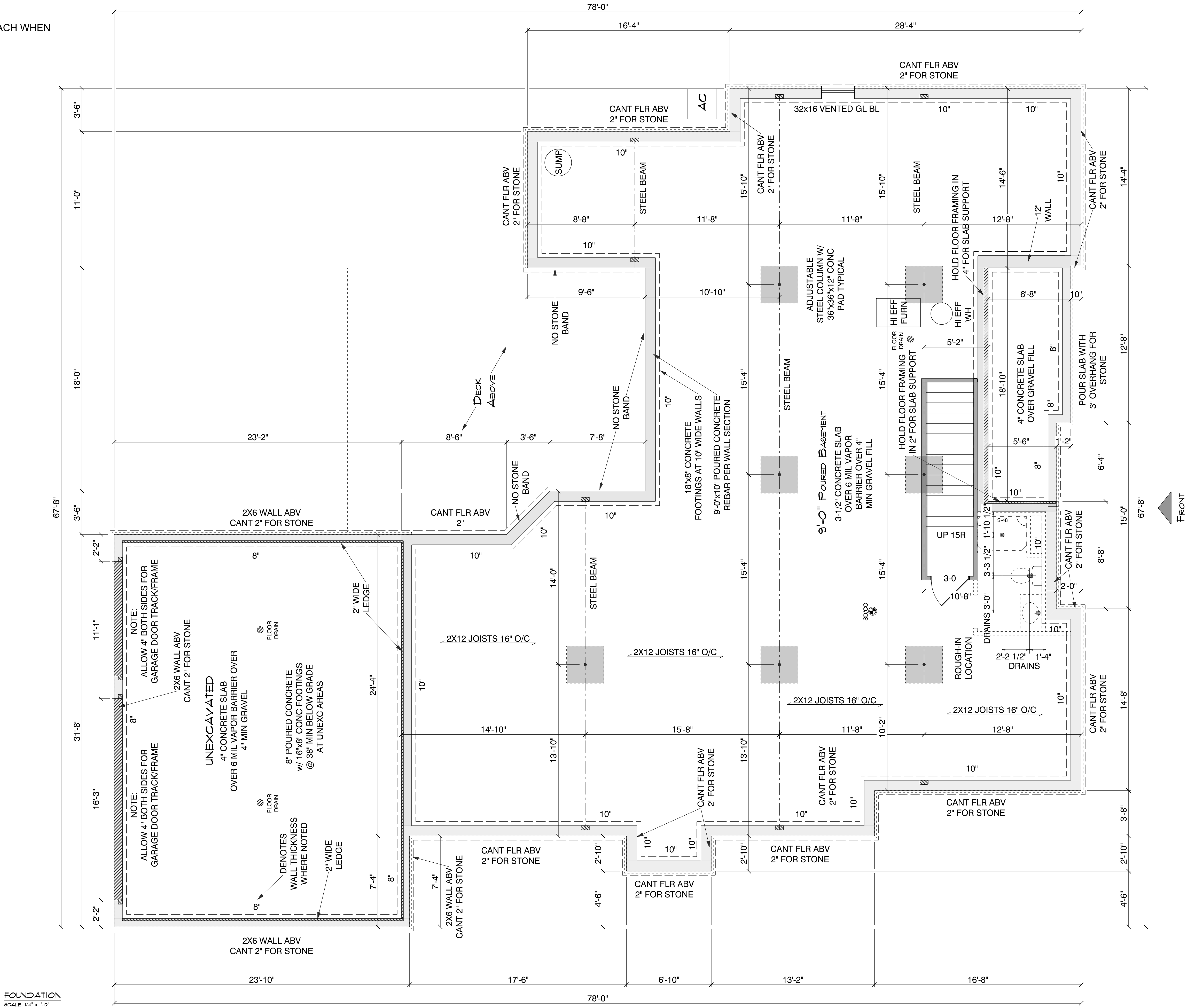

ref # grissom

DATE: 8-5-25

REVISIONS

Grissom Residence
430 Barlow Road
Hudson, OH 44236
Parcel # 3010437

© SONOMA HOMES, INC.
THESE PLANS ARE PROTECTED UNDER
THE FEDERAL COPYRIGHT LAW.
UNAUTHORIZED REPRODUCTION OF
THESE PLANS IS A VIOLATION OF THE
LAW AND MAY RESULT IN PUNISHMENT
TO THE FULLEST EXTENT OF THE LAW.

Your
Totally Customizable
New Home Builder



(330) 715-7818
SonomaHomesOhio.com

SHEET

4

	Fenestration U Factor	Skylight U Factor	Glazed Fenestration SHGC	Ceiling R Value	Wood Frame Wall R Value	Mass Wall R Value	Floor R Value	Basement Wall R Value	Slab R Value/Depth	Crawl Space Wall R Value
Compliance Path 1	0.32	0.60	NR	49	15 or 13+3	13/17	30	10/13 (min 4 feet)	10, 2 feet	10/13
Compliance Path 2	0.32	0.60	NR	49	13	13/17	30	10/13 (min 4 feet)	10, 2 feet	10/13

NOTE: THESE VALUES ARE BASED ON CODE MINIMUMS.
SEE PLANS AND SECTION FOR ACTUAL MATERIALS USED.

2019 RESIDENTIAL CODE OF OHIO ENERGY COMPLIANCE:
OHBA PATH #1 PLANS TO COMPLY WITH TABLE 1112.2.1
WITH MANDATORY REQUIREMENTS IN SECTIONS 1101 - 1104.

REQUIREMENT PER 1112.2.4.2.1: TESTED AIR LEAKAGE IS LESS THAN 5 ACH WHEN
TESTED WITH A BLOWER DOOR AT A PRESSURE OF 50 PASCALS.

AREA SCHEDULE	
1) 1st Floor	2527 sq ft.
2) Garage	766 sq ft.
3) Porch	129 sq ft.
4) Deck	500 sq ft.

FIRST FLOOR
SCALE: 1/4" = 1'-0"

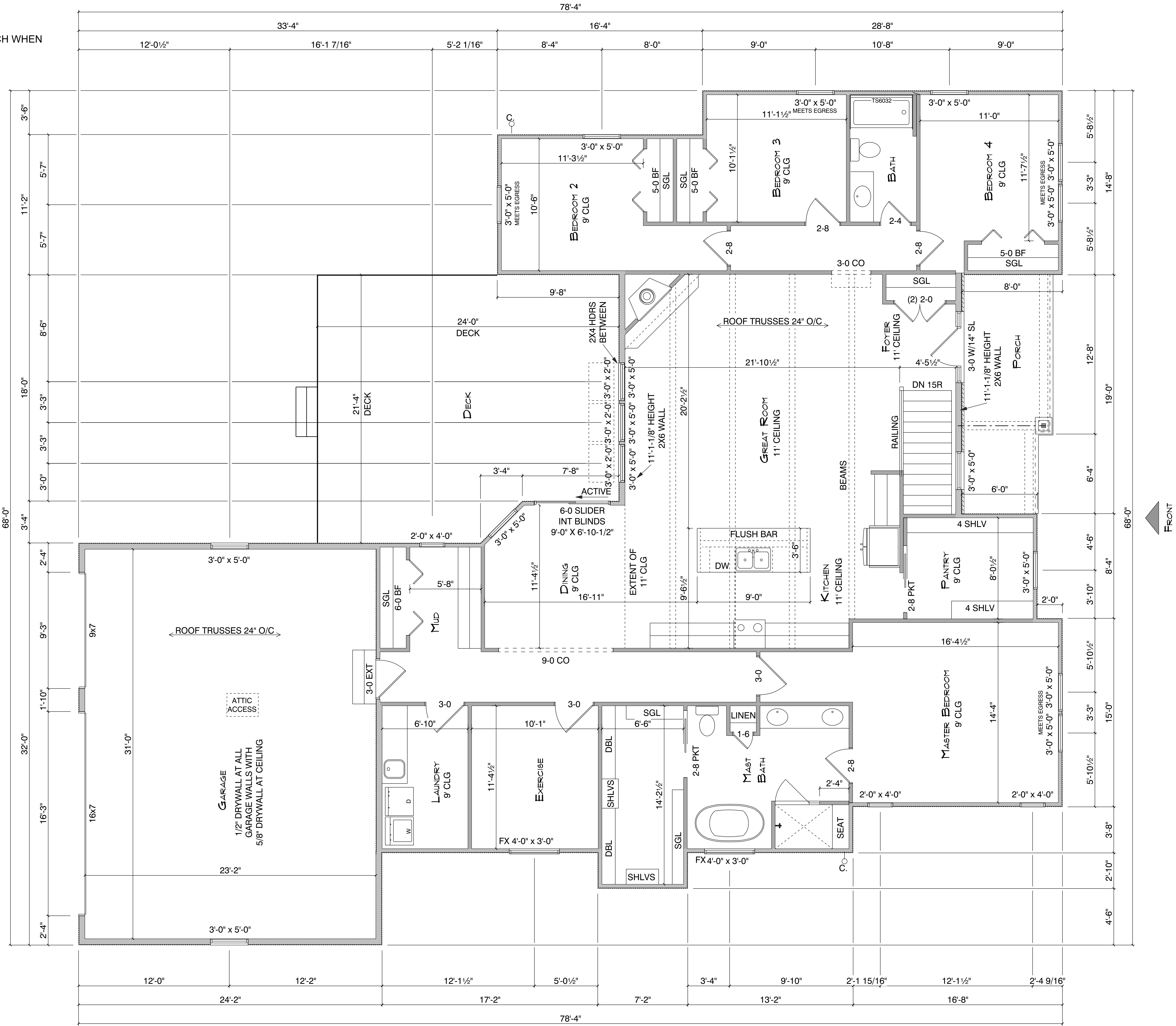

ref # grissom

DATE: 8-5-25

REVISIONS

Grissom Residence
430 Barlow Road
Hudson, OH 44236
Parcel # 3010437

© SONOMA HOMES, INC.
THESE PLANS ARE PROTECTED UNDER
THE FEDERAL COPYRIGHT LAW.
UNAUTHORIZED REPRODUCTION OF
THESE PLANS IS A VIOLATION OF THE
LAW AND MAY RESULT IN PUNISHMENT
TO THE FULLEST EXTENT OF THE LAW.

Your
Totally Customizable
New Home Builder



(330) 715-7818
SonomaHomesOhio.com

SHEET

5

	Fenestration U Factor	Skylight U Factor	Glazed Fenestration SHGC	Ceiling R Value	Wood Frame Wall R Value	Mass Wall R Value	Floor R Value	Basement Wall R Value	Slab R Value/Depth	Crawl Space Wall R Value
Compliance Path 1	0.32	0.60	NR	49	15 or 13+3	13/17	30	10/13 (min 4 feet)	10, 2 feet	10/13
Compliance Path 2	0.32	0.60	NR	49	13	13/17	30	10/13 (min 4 feet)	10, 2 feet	10/13

NOTE: THESE VALUES ARE BASED ON CODE MINIMUMS.
SEE PLANS AND SECTION FOR ACTUAL MATERIALS USED.

2019 RESIDENTIAL CODE OF OHIO ENERGY COMPLIANCE:
OHBA PATH #1 PLANS TO COMPLY WITH TABLE 1112.2.1
WITH MANDATORY REQUIREMENTS IN SECTIONS 1101 - 1104.

REQUIREMENT PER 1112.2.4.2.1: TESTED AIR LEAKAGE IS LESS THAN 5 ACH WHEN
TESTED WITH A BLOWER DOOR AT A PRESSURE OF 50 PASCALS.

DRAWING SCHEDULE	
Plot Plan	1
Front & Rear	2
Left & Right	3
Foundation	4
First Floor Plan	5
Roof Plan and Wall Section	6

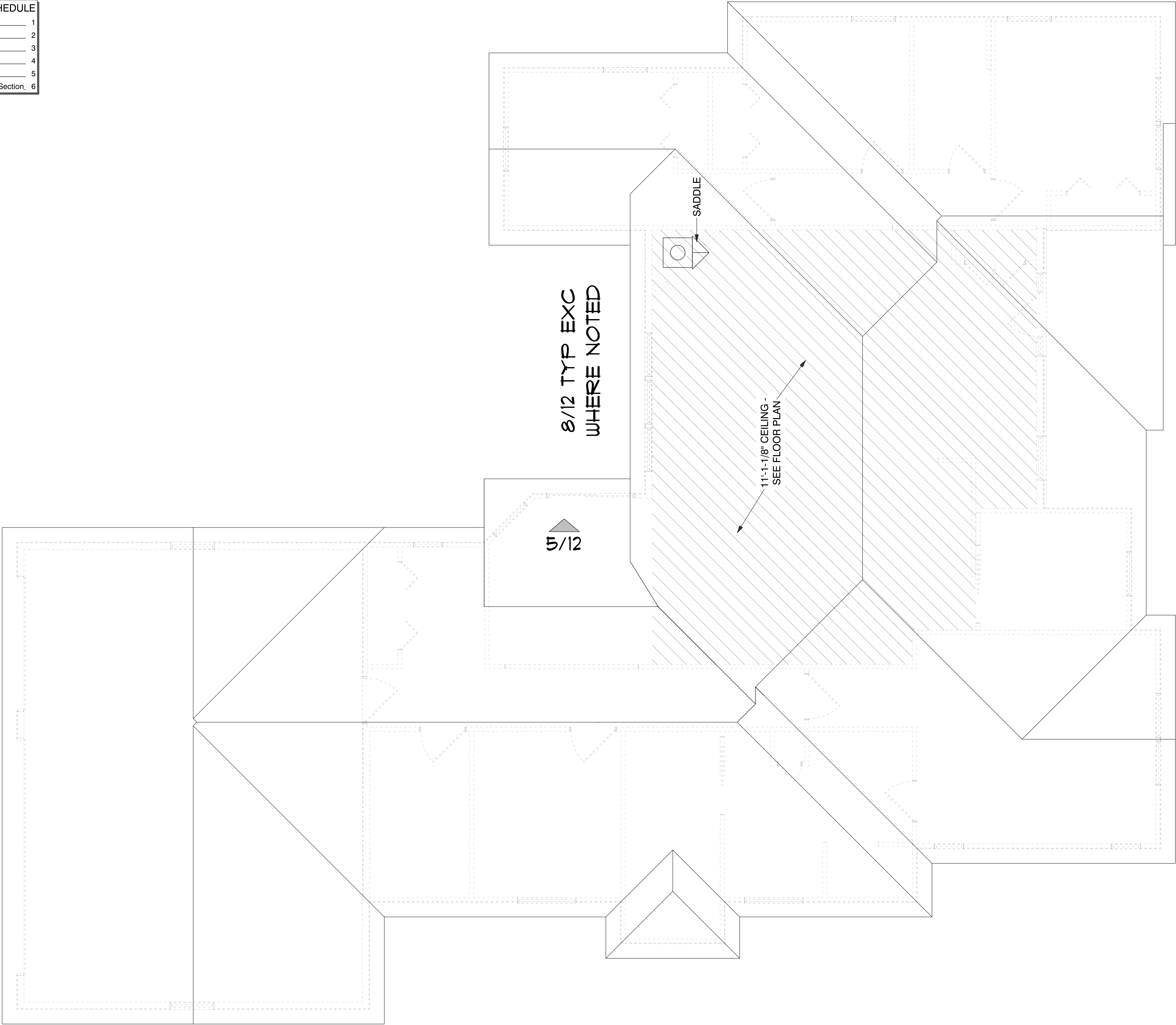

ROOF PLAN
SCALE: 1/4" = 1'-0"

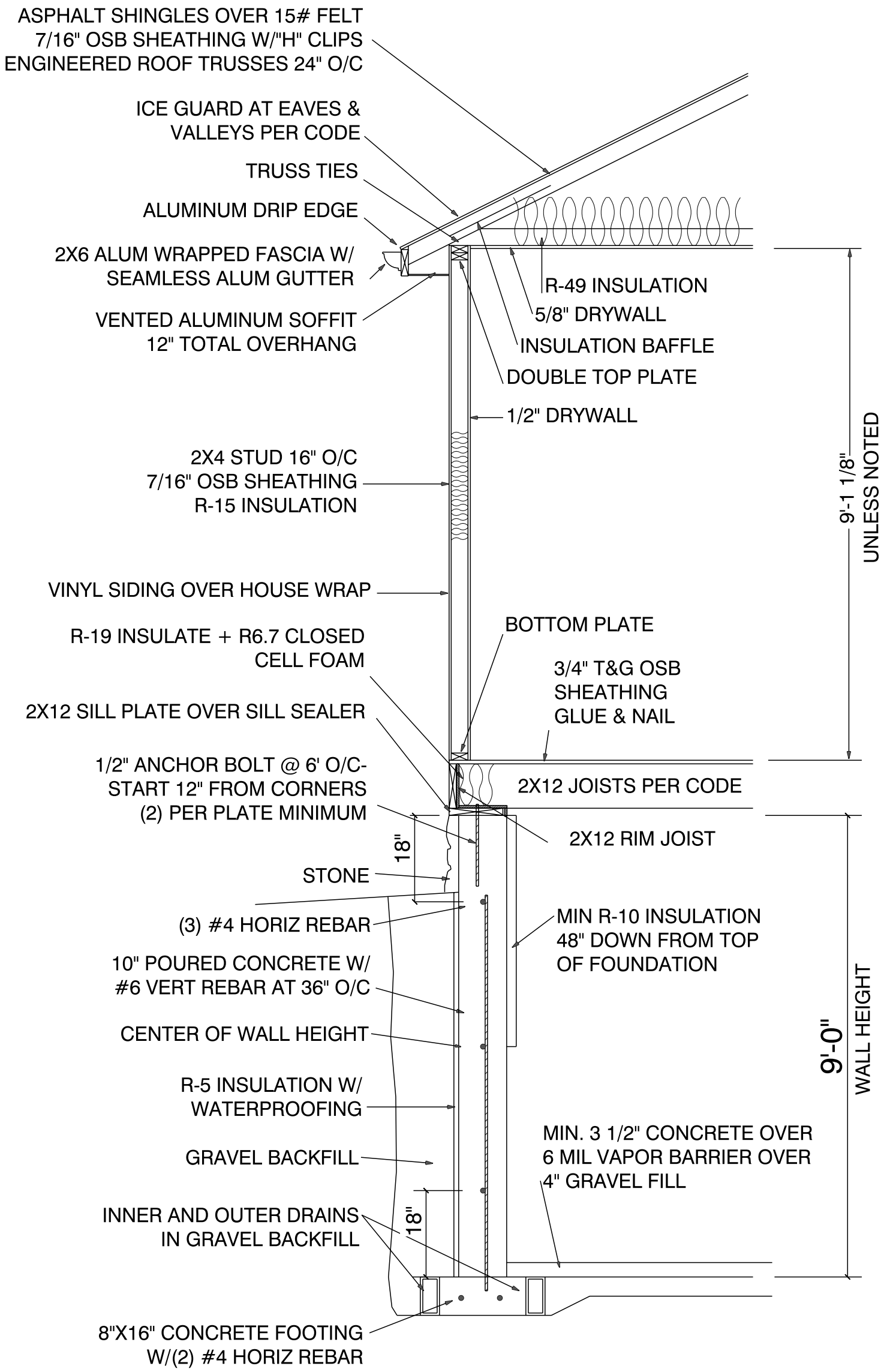
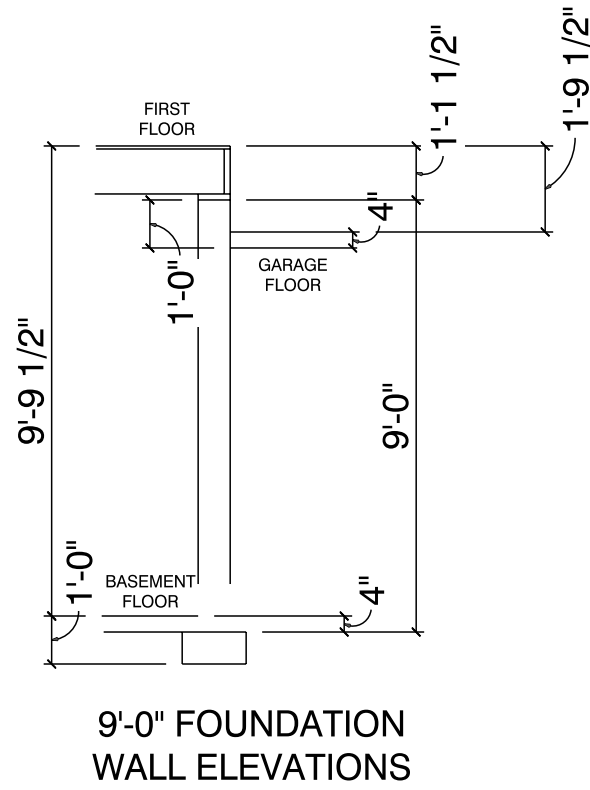

TYP WALL SECTION

ref # grissom

DATE: 8-5-25

REVISIONS

Grissom Residence
430 Barlow Road
Hudson, OH 44236
Parcel # 3010437

© SONOMA HOMES, INC.
THESE PLANS ARE PROTECTED UNDER
THE FEDERAL COPYRIGHT LAW.
UNAUTHORIZED REPRODUCTION OF
THESE PLANS IS A VIOLATION OF THE
LAW AND MAY RESULT IN PUNISHMENT
TO THE FULLEST EXTENT OF THE LAW.

Your
"Totally Customizable"
New Home Builder



(330) 715-7818
SonomaHomesOhio.com

SHEET

6

Estate™



ELEVATE YOUR
EXTERIOR

 **ROYAL®** Siding



**THIS IS WHAT REAL CURB
APPEAL AND NO-WORRY
MAINTENANCE LOOKS LIKE:
A BEAUTIFUL COMBINATION
OF PRESENCE, LIGHT,
SHADOW, TEXTURE AND
UV-RESISTANT COLOR
CALLED ESTATE™ SIDING.**

On Cover:
Estate™ D5D In Granite,
Portsmouth™ D7 Cedar Shingles In Walnut,
Royal® Vinyl Trim In White



Estate™ D4 In Weathered Gray,
Portsmouth™ D7 Cedar Shingles In Weathered Gray,
Royal® Vinyl Trim In Sand



Estate™ D4 In Redwood
Royal® Board & Batten In Harvard Slate
Royal® Vinyl Trim In White

TIMELESS PRESENCE

AND EFFORTLESS ENDURANCE
FROM DAY ONE.

Estate™ Siding gives you something invaluable in creating a gorgeous home: choice. That translates into a wide array of trending colors and several popular profiles. Plus it's engineered to add durability and subtract maintenance hassle, is warranted not to flake, chip or sag, and stands up to the sun, wind, rain and snow.

Estate delivers timeless design and worry-free living year after year.

- Available in a full palette of trending ColorScapes™ colors
- Offered in popular profiles (straight lap, dutchlap and beaded)
- Engineered with high performance features
- Never needs painting
- Surprisingly sustainable
- Industry-leading Double Lifetime Warranty



CERTIFICATION PROGRAM



Estate™ D4 In Redwood
Royal® Vinyl Trim In White

CONQUER ANY CLIMATE.

Estate™ Siding delivers high performance against the elements with hurricane-force wind resistance, Chromatix® technology applied to all Colorscapes® Dark and Premium colors, and nail hems and lock & clip systems designed for a robust installation.

- Robust .044" thick panel
- Partial rollover nailing hem
- Teardrop lock and clip system
- Designed to withstand hurricane-force winds up to 180 mph
- Premium and Dark Colorscapes® shades feature Chromatix® technology color protection

DEEPEN DESIGN WITH COLOR.

Color is crucial to how your siding presents itself. So we pay a lot of attention to what's trending and what works. Choosing your own colors can be fun, but a bit overwhelming. So we created a color combination tool to help. Get ideas and tips at royalbuildingproducts.com/color-style/royal-color-combinations.

We develop our wide range of colors to fully express design when they're fresh, and years down the road, engineering our siding pigments to deliver vibrant curb appeal, resist fade and fend off elements day after day.

- Our proprietary Chromatix® technology color protection effortlessly maintains the look you create in a challenging outdoor environment.
- Infrared-reflecting pigments reduce heat buildup
- UV formulation with mineral-based pigments keep siding colors from fading



Colorsapes® Dark Colors



Colorsapes® Premium Colors



Colorsapes® Traditional Colors



Estate™ Colonial Beaded is not available in Colorsapes® Dark Colors. Actual siding color may vary slightly from printed brochure.



Estate™ Double 4\"



Estate™ Double 4.5\"



Estate™ Double 5\"



Estate™ Colonial Beaded 6.5\"

CHOICE

IS A BEAUTIFUL THING.

Estate™ Siding comes in straight lap, dutchlap and beaded panels, giving you the flexibility to perfectly match your vision, whether it's traditional, contemporary or elegant. All of our styles and profiles are made from durable vinyl textured with a gorgeous woodgrain. And every one of them defies the effects of time and weather.

- **Choice of D4, D45D, D5D profiles with a partial rollover hem**
 - **Also available in a single-course, Colonial Beaded profile**
 - **5/8" projection for deep shadow lines**
-

A SUSTAINABLE CHOICE IS **EVEN BETTER.**

Estate™ Siding is available in a wide selection of colors and profiles, is lightweight yet durable and never requires painting or staining. Plus it's remarkably green—from production and manufacturing to transportation and installation. Our facilities recycle virtually all scrap materials during the manufacturing process and Estate was designed so that when cut into, no hazardous materials are emitted during installation. From our facility to your home, our siding is a safe and sustainable option to choose.

- **Manufactured from recyclable and recycled materials**
- **Rivals natural cedar in overall green performance**
- **1/3 the environmental impact of fiber cement**

LOSE THE MAINTENANCE, GAIN THE WEEKEND.

All of our offerings are extremely low maintenance and require no painting. Compare that to competitive technologies like wood, fiber cement and engineered wood, which all require painting at some point in their lifetimes.

- **Virtually maintenance free**
 - **Never needs painting**
 - **Won't flake, chip, rot or sag**
-

LIVE EASY FOR THE LONG HAUL.

Our Double Lifetime Warranty provides full coverage to both the first and second owner, while other vinyl manufacturers often prorate their warranties for the second owners. Our warranty is facilitated by the strength of our innovation and technology, which creates real peace of mind and can equate to improved resale value for the first owner.

- **Industry-leading Double Lifetime Warranty**
- **Strong resale value**

ACHIEVE YOUR DREAM HOME.

Achieving the exterior that expresses your home the way you want it takes time, thought and the right combination of siding, trim, accents, color and dimension. But the experience doesn't have to be painstaking or frustrating.

Use our website to find resources for guidance and inspiration, like these:

HomePlay™ by Westlake Royal™

Mix and match siding and trim combinations before you commit

Inspirational Photos

See beautiful examples of home styles and colors

Color Design Guide

Immerse yourself in valuable information and ideas

Free Samples

Get a hands-on look at our siding

LiveAbode™ Online Design Magazine

Trending ideas and tips all year long

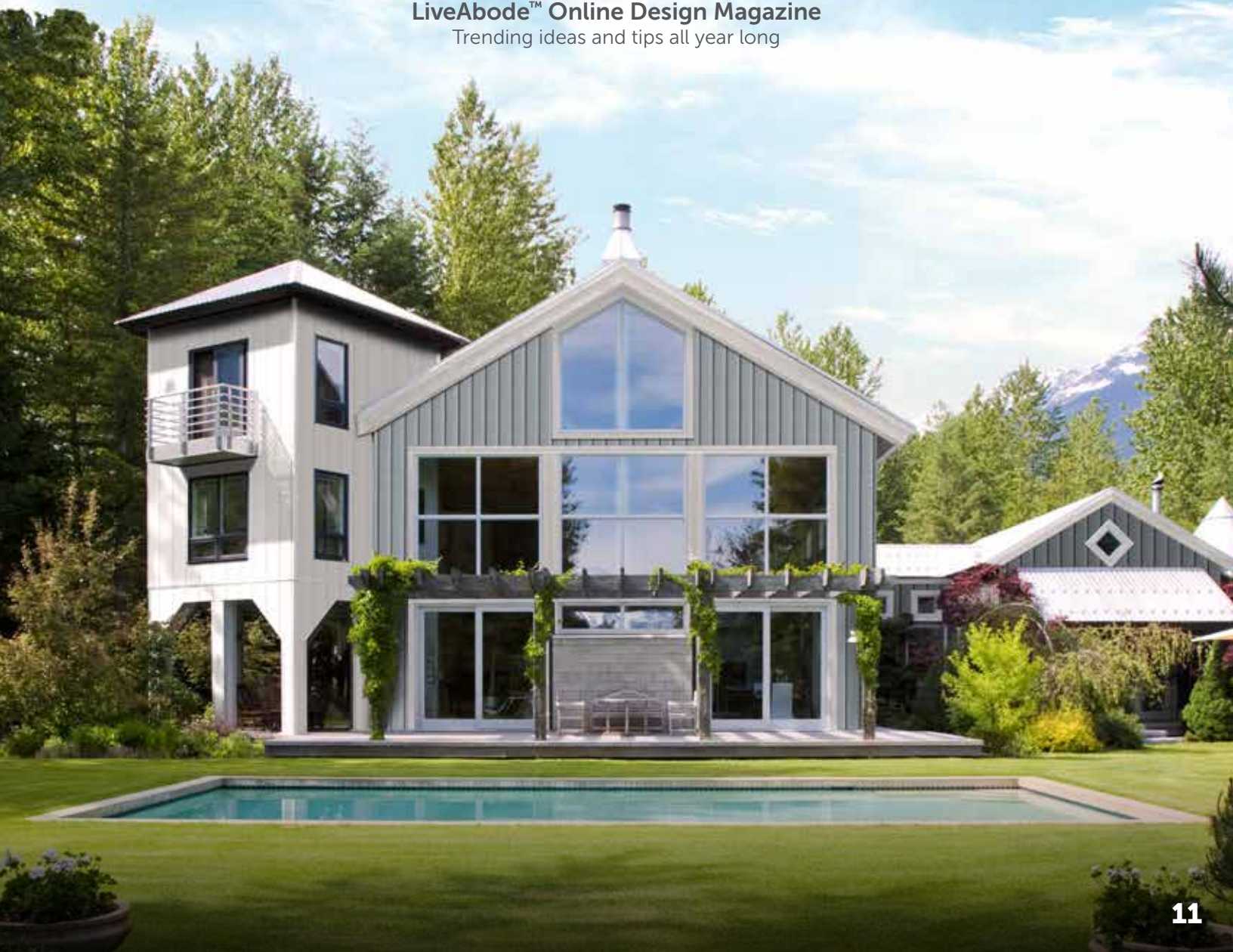



BOUNDLESS™

Where some see boundaries, Westlake Royal Building Products™ sees opportunities to drive innovation, elevate design and deliver solutions that redefine the industry. Our comprehensive selection of products, materials and widely expressive color palettes and textures meet any home demand—inside and out, East Coast to West. Giving everyone the tools and technology to transform spaces into anything they want. This is our mission. And it's Boundless™.



SIDING & ACCESSORIES

TRIM & MOULDINGS

ROOFING

STONE

WINDOWS

OUTDOOR LIVING





Timberline[®]HDZ[®]

High Definition[®] Lifetime[†] Shingles



As featured on *This Old House*, the Timberline HDZ[®] shingles installed here are Oyster Gray.

Millions of families have found shelter and peace of mind under a Timberline[®] roof.

And now, a good thing just got even better again.

We protect what matters most[™]





It's never just a roof. It's a promise, kept.

Providing a home means making a promise — of shelter, security, and stability. It says to the people who count on you, "You're going to be safe, dry, and warm under this roof."

Choosing a Timberline HDZ® roof is a great way to help keep that promise.

It's our first shingle ever to come with patented LayerLock® Technology. That means it's engineered for the best possible installation.

It's a shingle that helps your roofer do their best work

LayerLock® Technology strengthens the bond between layers of your Timberline HDZ® shingles. To help your roofer give you the best possible installation. And to help you rest easy when the wind is howling outside.

Here's how it works:

The strength added by LayerLock® Technology allowed GAF to create the StrikeZone® nailing area — the industry's widest nail zone — which offered 99.9% nailing accuracy in our test.¹

LayerLock® Technology also powers the industry's first wind warranty with no maximum wind speed limitation. Timberline HDZ® shingles are eligible for the WindProven™ Limited Wind Warranty when installed with the required combination of four qualifying GAF accessories.²



¹ Results based on study conducted by Home Innovation Research Labs, an independent research lab, comparing installation of Timberline HD® shingles to Timberline HDZ® shingles on a 16-square roof deck using standard 4-nail nailing pattern under controlled laboratory conditions. Actual results may vary.

² 15-year WindProven™ Limited Wind Warranty on GAF shingles with LayerLock® Technology requires the use of GAF starter strips, roof deck protection, ridge cap shingles, and leak barrier or attic ventilation. See *GAF Roofing System Limited Warranty* for complete coverage and restrictions. Visit gaf.com/LRS for qualifying GAF products. For installations not eligible for the *GAF WindProven™ Limited Wind Warranty*, see the *GAF Shingle & Accessory Limited Warranty*.



It's a system, built to protect

A Timberline HDZ® roof is so much more than shingles. It's layers of protection, working together to help keep your home safe from rain, snow, sun, and wind.

In fact, installing 4 qualifying GAF accessories — GAF starter strips, roof deck protection, ridge cap shingles, and either leak barrier or attic ventilation — in one roof system makes Timberline HDZ® shingles eligible for the WindProven™ Limited Wind Warranty.¹

Timberline HDZ® shingles also feature GAF time-release algae-fighting technology, for long-lasting algae-fighting power, and come with a 25-year StainGuard Plus™ Algae Protection Limited Warranty against blue-green algae discoloration.²

Visit gaf.com/LRS for qualifying GAF products.

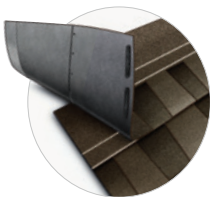
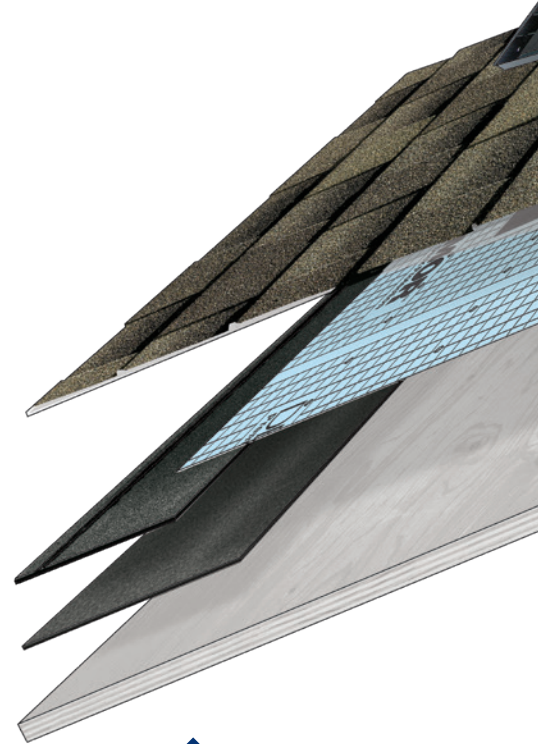

LayerLock® Technology mechanically fuses the common bond between overlapping shingle layers. The added strength at the common bond powers the StrikeZone® — the industry's widest nailing area.

¹ 15-year WindProven™ Limited Wind Warranty on GAF shingles with LayerLock® Technology requires the use of GAF starter strips, roof deck protection, ridge cap shingles, and leak barrier or attic ventilation. See *GAF Roofing System Limited Warranty* for complete coverage and restrictions. Visit gaf.com/LRS for qualifying GAF products. For installations not eligible for the GAF WindProven™ Limited Wind Warranty, see the *GAF Shingle & Accessory Limited Warranty*.

² 25-year StainGuard Plus™ Algae Protection Limited Warranty against blue-green algae discoloration is available only on products sold in packages bearing the StainGuard Plus™ logo. See *GAF Shingle & Accessory Limited Warranty* for complete coverage and restrictions and qualifying products.

The GAF Lifetime[†] Roofing System

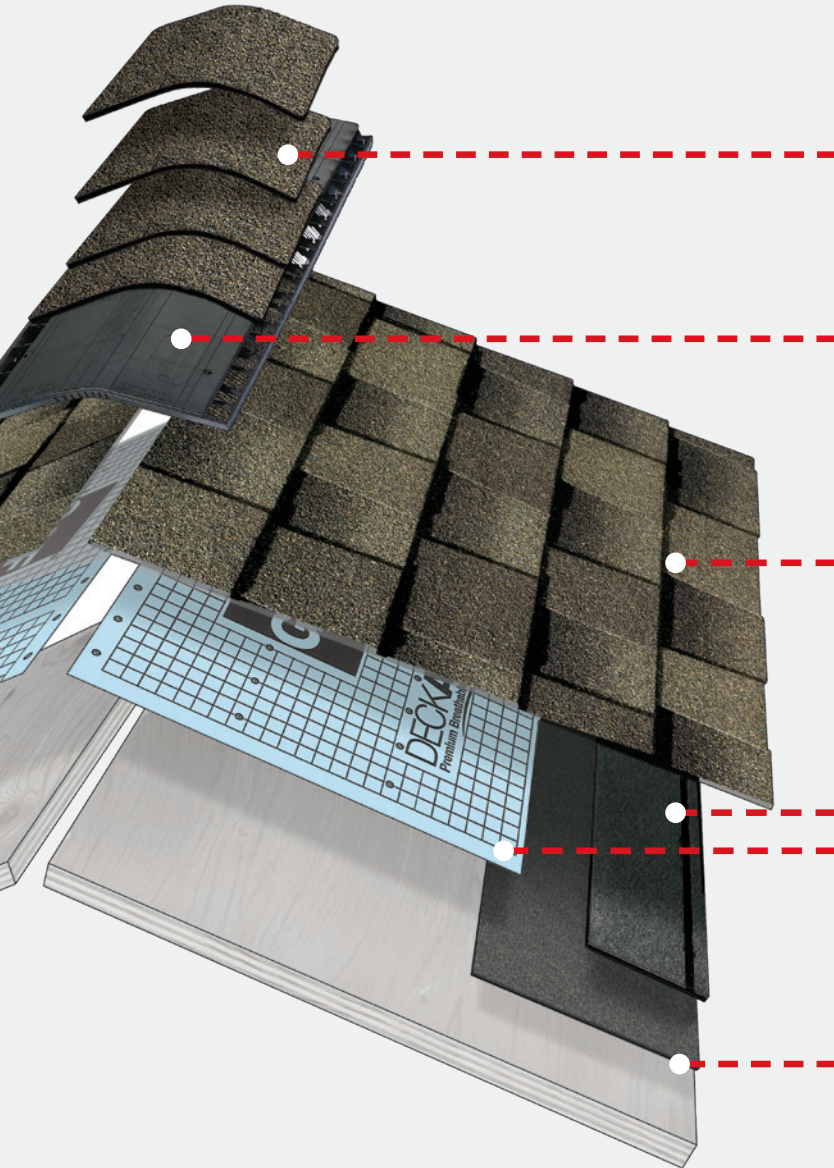

Ridge Cap Shingles
Helps defend against leaks at the hips and ridges



Attic Ventilation
Helps reduce attic moisture and heat



Lifetime⁺ Shingles
Helps beautify and protect for years to come



Starter Strip Shingles
Helps guard against shingle blow-offs



Roof Deck Protection
Helps shield the roof deck from moisture infiltration



Leak Barrier
Helps prevent leaks caused by wind-driven rain and ice dams

Install any GAF Lifetime[†] shingle and at least 3 qualifying GAF accessories and get a Lifetime[†] Limited Warranty on your qualifying GAF products plus

non-prorated coverage for the first 10 years. For even stronger coverage, ask your GAF factory-certified contractor[†] about enhanced GAF warranties.



[†] Lifetime refers to the length of warranty coverage provided and means as long as the original individual owner(s) of a single-family detached residence [or eligible second owner(s)] owns the property where the qualifying GAF products are installed. For other owners/structures, Lifetime coverage is not applicable. Lifetime coverage on shingles requires the use of GAF Lifetime shingles only. See the *GAF Shingle & Accessory Limited Warranty* for complete coverage and restrictions. Visit gaf.com/LRS for qualifying GAF products. Lifetime coverage on shingles and accessories requires the use of any GAF Lifetime shingle and at least 3 qualifying GAF accessories. See the *GAF Roofing System Limited Warranty* for complete coverage and restrictions. For installations not eligible for the *GAF Roofing System Limited Warranty*, see the *GAF Shingle & Accessory Limited Warranty*. Visit gaf.com/LRS for qualifying GAF products.

[†] Contractors enrolled in GAF certification programs are not employees or agents of GAF, and GAF does not control or otherwise supervise these independent businesses. Contractors may receive benefits, such as loyalty rewards points and discounts on marketing tools from GAF for participating in the program and offering GAF enhanced warranties, which require the use of a minimum amount of GAF products. Your dealings with a Contractor, and any services they provide to you, are subject to the *Contractor Terms of Use*. Visit gaf.com/gaf-contractor-terms-of-use for details.



Weathered Wood

The perfect neutral color, Weathered Wood complements a broad range of hues and works well with sage, cream, ivory, and beige.

Note: It is difficult to reproduce the color clarity and actual color blends of these products. Before selecting your color, please ask to see several full-size shingles.



Charcoal

Charcoal is the most neutral of shades, and works wonderfully with blues, grays, whites, yellow, gold, sage, and green.

Note: It is difficult to reproduce the color clarity and actual color blends of these products. Before selecting your color, please ask to see several full-size shingles.



Pewter Gray

Pewter Gray can add dramatic counterpoint to contemporary exterior color palettes, as well as to stucco or brick facades.

Note: It is difficult to reproduce the color clarity and actual color blends of these products. Before selecting your color, please ask to see several full-size shingles.



Barkwood

The neutral brown Barkwood emulates wood and coordinates well with warm colors like beige, taupe, cream, gold, and yellow.

Note: It is difficult to reproduce the color clarity and actual color blends of these products. Before selecting your color, please ask to see several full-size shingles.



Shakeswood

An appealing blend of browns, tans, and gold, warm radiant Shakeswood pairs equally well with neutral beige and clay tones, as well as deeper jewel tones.

Note: It is difficult to reproduce the color clarity and actual color blends of these products. Before selecting your color, please ask to see several full-size shingles.



Hickory

An inviting brown shade with a red undertone, Hickory is an excellent companion to brick and stone homes and works well with browns, beiges, yellows, and golds.

Note: It is difficult to reproduce the color clarity and actual color blends of these products. Before selecting your color, please ask to see several full-size shingles.



Slate

A cool gray with a beautiful green undertone, Slate coordinates well with both grays and greens, as well as with white, cream, and ivory exteriors.

Note: It is difficult to reproduce the color clarity and actual color blends of these products. Before selecting your color, please ask to see several full-size shingles.



Mission Brown

Emulating the rustic shades and tones of the earth, Mission Brown provides a simple natural backdrop that allows other colors to appear richer and brighter.

Note: It is difficult to reproduce the color clarity and actual color blends of these products. Before selecting your color, please ask to see several full-size shingles.



Hunter Green

A rich color with dramatic undertones, Hunter Green makes people take notice.

Note: It is difficult to reproduce the color clarity and actual color blends of these products. Before selecting your color, please ask to see several full-size shingles.



Nantucket Morning

Harvest Blend Color

Features cool gray tones that partner perfectly with blues and grays.

Note: It is difficult to reproduce the color clarity and actual color blends of these products. Before selecting your color, please ask to see several full-size shingles.



Photo credit: Jared Kuzia for This Old House,
or @jaredkuziaphotography and @thisoldhouse

Appalachian Sky

Harvest Blend Color

Appalachian Sky offers a subtle variety of dark grays, black, and browns, bringing appealing definition to homes with brick facades.

Note: It is difficult to reproduce the color clarity and actual color blends of these products. Before selecting your color, please ask to see several full-size shingles.



Golden Harvest

Harvest Blend Color

A striking color that provides warmth to almost any siding or brick, this blend also offers exceptional contrast, for a light, yet colorful roof.

Note: It is difficult to reproduce the color clarity and actual color blends of these products. Before selecting your color, please ask to see several full-size shingles.



Cedar Falls

Harvest Blend Color

The clay-colored background and subtle gray highlights create a refined and polished look that offers a wonderful complement to stone.

Note: It is difficult to reproduce the color clarity and actual color blends of these products. Before selecting your color, please ask to see several full-size shingles.

Color Availability



Nationally Available Colors



Harvest Blend Colors

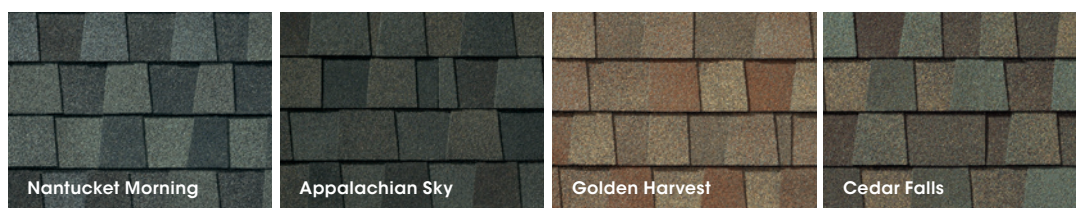

Regionally Available Colors (See next page for details.)



For more details visit gaf.com/TimberlineHDZ

Note: It is difficult to reproduce the color clarity and actual color blends of these products. Before selecting your color, please ask to see several full-size shingles.

Timberline HDZ® Availability

Color Availability Chart	1	2	3	4	5	6	7
Most Popular Colors:							
Barkwood	•	•	•	•	•	•	•
Charcoal	•	•	•	•	•	•	•
Hickory	•	•	•	•	•	•	•
Hunter Green	•	•	•	•	•	•	•
Mission Brown	•	•	•	•	•	•	•
Pewter Gray	•	•	•	•	•	•	•
Shakewood	•	•	•	•	•	•	•
Slate	•	•	•	•	•	•	•
Weathered Wood	•	•	•	•	•	•	•
Harvest Blend Colors:							
Nantucket Morning	•	•	•	•	•	•	•
Appalachian Sky	•	•	•	•	•	•	•
Golden Harvest	•	•	•	•	•	•	•
Cedar Falls	•	•	•	•	•	•	•
Regional Colors:							
Birchwood	•	•	•	•	•	•	•
Biscayne Blue	•	•	•	•	•	•	•
Copper Canyon*	•	•	•	•	•	•	•
Driftwood	•	•	•	•	•	•	•
Fox Hollow Gray	•	•	•	•	•	•	•
Golden Amber*	•	•	•	•	•	•	•
Oyster Gray	•	•	•	•	•	•	•
Patriot Red	•	•	•	•	•	•	•
Sunset Brick	•	•	•	•	•	•	•
Williamsburg Slate	•	•	•	•	•	•	•

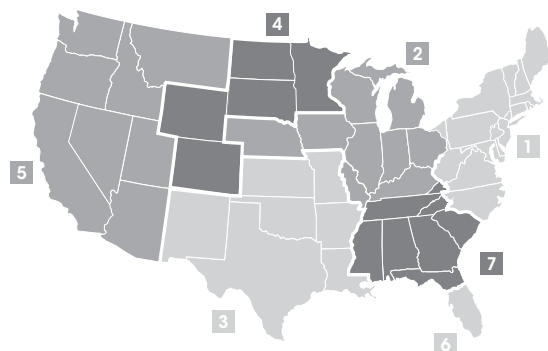

* Rated by the Cool Roof Rating Council (CRRC); can be used to comply with 2022 Title 24 Part 6 Cool Roof Requirements of the California Code of Regulations.

The protective layers of a Timberline HDZ® shingle

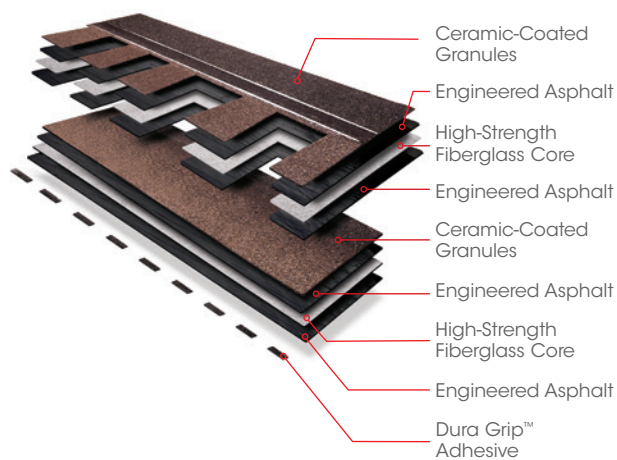

Product/System Specifics

- Fiberglass asphalt construction
- Dimensions (approx.): 13 1/4" x 39 3/8" (337 mm x 1,000 mm)
- Exposure: 5 5/8" (143 mm)
- Bundles/Square: 3
- Pieces/Square: 64
- StainGuard Plus™ Algae Protection Limited Warranty¹
- Hip/Ridge: TimberTex®³; TimberCrest®; Seal-A-Ridge®; Z®Ridge; Ridglass®
- Starter: Pro-Start®; QuickStart®; WeatherBlocker™

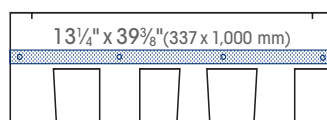

Applicable Standards & Protocols:

- Passes UL 2218 Impact-Resistance Test with Class 3 rating
- State of Florida approved
- Classified by UL in accordance with ICC-ES AC438
- Meets ASTM D7158, Class H
- Meets ASTM D3161, Class F
- Meets ASTM D3018, Type 1
- Meets ASTM D3462²
- Miami-Dade County Product Control approved
- ICC-ES Evaluation Reports ESR-1475 and ESR-3267
- Meets Texas Department of Insurance Requirements
- Birchwood, Copper Canyon, and Golden Amber are rated by the CRRC; Can be used to comply with 2022 Title 24 Part 6 Cool Roof Requirements of the California Code of Regulations.

¹ 25-year StainGuard Plus™ Algae Protection Limited Warranty against blue-green algae discoloration is available only on products sold in packages bearing the StainGuard Plus™ logo. See GAF Shingle & Accessory Limited Warranty for complete coverage and restrictions and qualifying products.

² Periodically tested by independent and internal labs to ensure compliance with ASTM D3462 at time of manufacture.

³ Harvest Blend colors are only available on TimberTex® and Seal-A-Ridge®.

TimberTex® and TimberCrest® Premium Ridge Cap Shingles



Hip & ridge cap shingles accentuate the natural beauty of your architectural shingle roof. They're the perfect finishing touch that helps defend against leaks at the hips and ridges.
gaf.com/ridgecaps

TimberTex® Premium Ridge Cap Shingles



TimberCrest® Premium SBS-Modified Ridge Cap Shingles



TimberTex® and TimberCrest® premium ridge cap shingles are designed to complement the color of your Timberline® shingles. To ensure the closest color consistency for your roof, ask your contractor to use genuine TimberTex® or TimberCrest® premium ridge cap shingles.¹

- Accentuate the beauty of your newly installed shingle roof
- Protect against leaks and blow-offs at the hip and ridge areas of your roof
- Complement the color of your GAF shingles with hip and ridge cap shingles manufactured by GAF
- 25-year StainGuard Plus™ Algae Protection Limited Warranty² against blue-green algae discoloration uses GAF time-release algae-fighting technology to help protect your ridge cap shingles from unsightly stains.

Also available¹

Z®Ridge

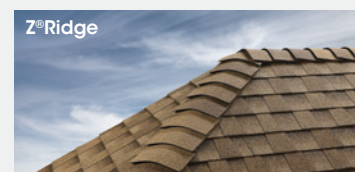

Seal-A-Ridge®

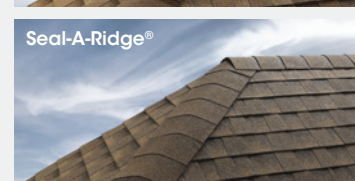

¹ These products are not available in all areas. See gaf.com/ridgecapavailability for details.

² 25-year StainGuard Plus™ Algae Protection Limited Warranty against blue-green algae discoloration is available only on products sold in packages bearing the StainGuard Plus™ logo. See *GAF Shingle & Accessory Limited Warranty* for complete coverage and restrictions and qualifying products.

America's #1-selling shingle just got better — *again.*

GAF Timberline HDZ®
High Definition® Lifetime® Shingles



Here's why Timberline HDZ® shingles are our most popular shingle. First, LayerLock® unlocks our WindProven™ Limited Wind Warranty with no maximum wind speed limitation when installed with the required combination of GAF accessories.¹ Second, our time-release algae-fighting technology unlocks our 25-year StainGuard Plus™ Algae Protection Limited Warranty² against blue-green algae discoloration. Add GAF hip and ridge cap shingles and starter strips with the StainGuard Plus™ Algae Protection Limited Warranty² for protection from eave to ridge.

Offer your customers Timberline HDZ® — the shingle that just keeps getting better. Only from GAF.

Find out more at gaf.com/StainGuardPlus

A **stañdard** INDUSTRIES COMPANY

We protect what matters most™

GAF

¹ 15-year WindProven™ Limited Wind Warranty on Timberline HDZ® shingles requires the use of GAF starter strips, roof deck protection, ridge cap shingles, and leak barrier or attic ventilation. See GAF Roofing System Limited Warranty for complete coverage and restrictions. Visit gaf.com/LRS for qualifying GAF products. For installations not eligible for the WindProven™ Limited Wind Warranty, see GAF Shingle & Accessory Limited Warranty for complete coverage and restrictions.

² 25-year StainGuard Plus™ Algae Protection Limited Warranty against blue-green algae discoloration is available only on products sold in packages bearing the StainGuard Plus™ logo. See GAF Shingle & Accessory Limited Warranty for complete coverage restrictions and qualifying products.



DUTCH QUALITY STONE®

CRAFTSMANSHIP BORN OF TRADITION



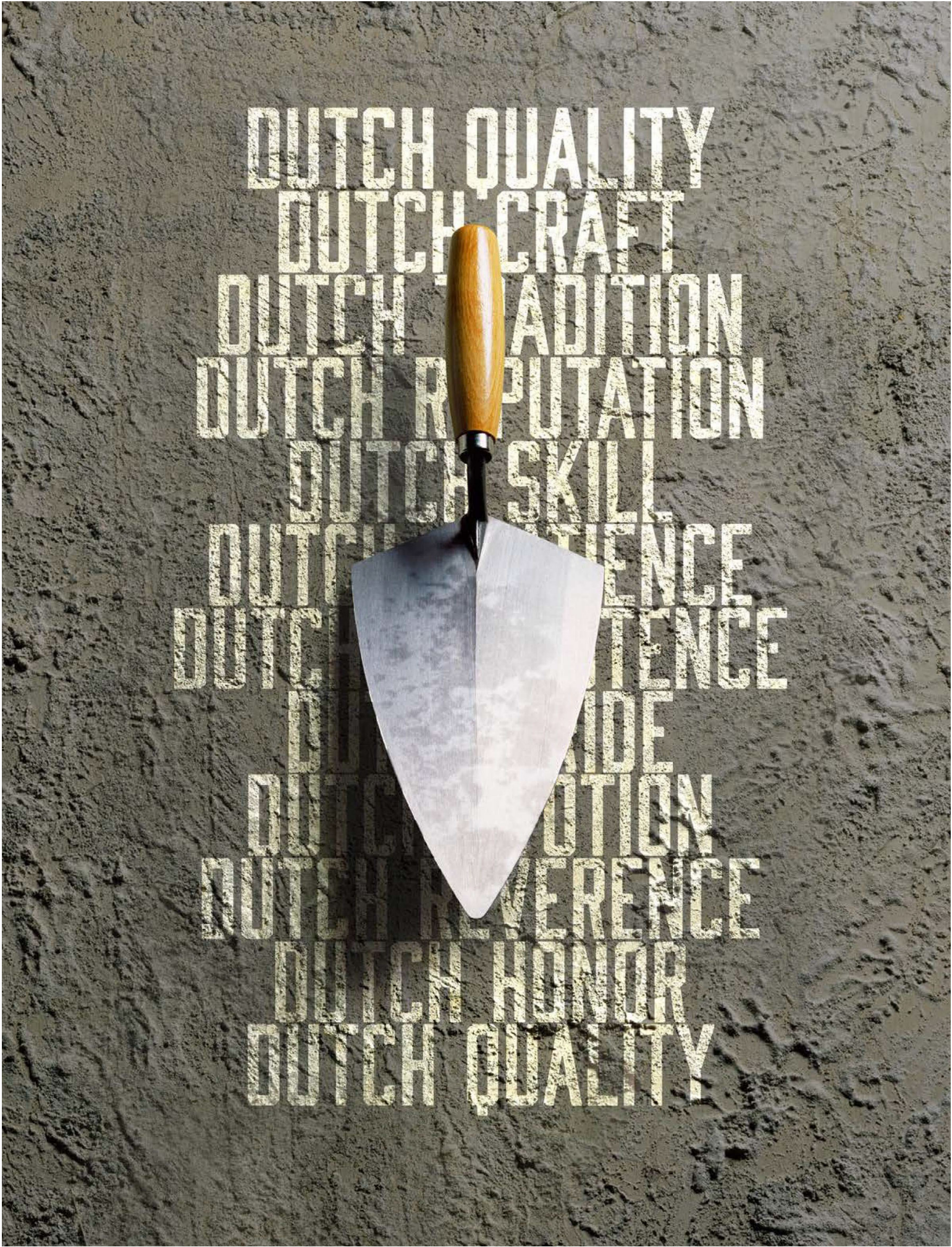

2025 Collection Volume 1

PRODUCTS

Handformed Brick	8
Weathered Plank 4	10
Weathered Plank 6	11
Tuscan Ridge	12
Dry Stack	14
Ledgestone	16
Weather Ledge	18
Limestone	20
Fieldstone	22
Stack Ledge	24
Rough Ashlar	25

INTERIOR / EXTERIOR / COMMERCIAL

Design Inspiration	26-33
--------------------	-------

ACCESSORIES

Hearthstones	36
Window Trim	38
Keystones	39
Sills	39
Capstones	40
Quoins	42
Utility Accents	42
Miscellaneous	42

ADDITIONAL RESOURCES

Accessory Colors	43
Color Selection Guide	43
Profile Index	44
Profile Dimensions	47
Warranty	47



WHAT IS “DUTCH” QUALITY?

It is craft shaped by a code. A way jobs are done. And a devotion to doing them. With patience and persistence. Reverence and honor. Amish values and a pioneer's spirit.

A belief in hard work, tempered skills and straightforward solutions. Good boots, frank talk and calloused hands.

A belief in beauty and quality and value.
In perfect, balanced measures.

A belief shared by every mason and yardhand. Every soul who builds with us and backs us up. Forging a common bond that isn't all that common anymore.

Dutch Quality is our name, but it is so, so much more.
It is a pledge. It is our word. And it is set in stone.



OUR PRODUCTS

With equal parts pride and precision, Dutch Quality craftsmen create a wide selection of stone styles, colors and sizes — even thoughtfully designed accessories — for your interior, exterior, residential and commercial projects.

Our original master molds are meticulously crafted to capture the rich beauty and complex character of natural stone. It's a process that requires both art and technology.

Not to mention, the steadfast support of our customers. With customer service that's as finely hewn to the values of “Dutch” quality as our products. It's our solemn commitment: To make certain we're always aligned with your project, budget and timing. And above all, your style.

Otherwise, it just wouldn't be Dutch Quality Stone®.



HANDFORMED BRICK™

HEIGHT: 2 1/2" x LENGTH: 8 3/4"

Presenting an elevated tumbled brick design and configuration. Each piece is molded with exquisite variation and robust dimension to bring textured depth and artisanal charm to any space.



“For more than two decades, Dutch Quality has built a reputation for producing a fine quality product. Their consistency in style, coloring and packaging makes them pleasing to both the eye of the customer and the hand of the mason.”

- Shawn Wittmer
Rock Solid Cut Stone & Supply

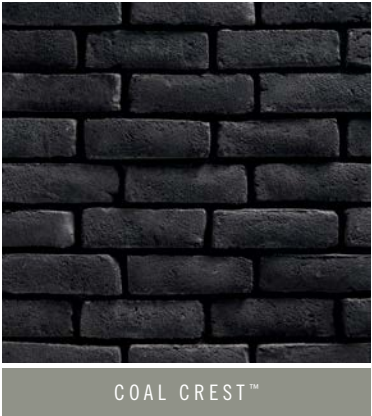

COAL CREST™

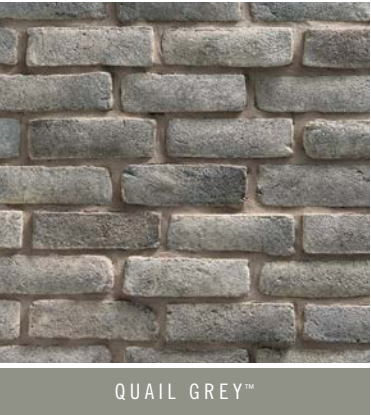

QUAIL GREY™

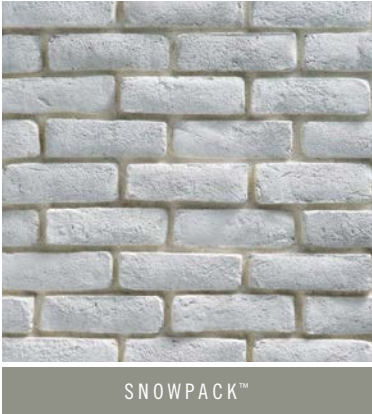

SNOWPACK™

SNOWPACK HANDFORMED BRICK



WEATHERED PLANK 4 & 6

HEIGHT: 4" OR 6" x LENGTH: 36"

Molded to precisely capture the grain and character of natural, reclaimed barn wood — but with all the beauty, quality and value you expect from Dutch Quality Stone. Combine 4" and 6" planks to add true rustic charm.

WINESBURG WEATHERED PLANK 4 & 6



INDUSTRIAL GREY WEATHERED PLANK 6



WINESBURG WEATHERED PLANK 4



INDUSTRIAL GREY WEATHERED PLANK 4



WINESBURG WEATHERED PLANK 6



INDUSTRIAL GREY WEATHERED PLANK 6



TUSCAN RIDGE

HEIGHT: 1 ½"–6 ½" x LENGTH: 4 ½"–14"

A combination of large rubble rocks and rustic ledgerstone creates the impression of traditional Italian stone masonry and gives each proud and impeccable project its own unique and authentic pattern.



ELKWOOD



NATURAL BLEND



SIENNA



WINTER POINT™

WINTER POINT TUSCAN RIDGE



DRY STACK

HEIGHT: 2" & 4" x LENGTH: 5"-24"

Reinforcing our legacy of beauty, quality and value, Dry Stack panels create a look of intricately stacked natural stone but with increased installation efficiency. No grouting small ledge stones or prolonged construction timelines required.



ARIZONA



ASHEN



COAL CREST™

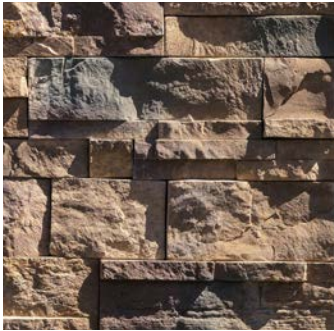

PENNSYLVANIA



PRESTIGE



SIENNA



WINTER POINT™

ARIZONA DRY STACK



NATURAL BLEND



PENNSYLVANIA



PRESTIGE



QUAIL GREY™

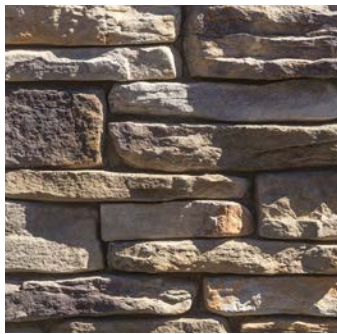

SAGEWOOD



SIENNA



SIENNA LEDGESTONE



LEDGESTONE

HEIGHT: 1½"–6½" x LENGTH: 7½"–23"

The choice for adding truly rugged character to your space, LedgeStone is heavily textured with deep lines and irregular shapes that create dramatic shadowing and lend the appearance of hand-hewn stone.

SAGEWOOD LEDGESTONE



WEATHER LEDGE

HEIGHT: 1½"–7½" x LENGTH: 4"–23"

Long, rectilinear stones in varying heights feature a distressed, gracefully aged surface and truly distinctive look. Weather Ledge is shaped to ensure tight dry-stack installation and moderate shadow relief, even when grouted.

WINTER POINT WEATHER LEDGE



ASHEN WEATHER LEDGE



ASHEN



COAL CREST™



ELKWOOD



NATURAL BLEND



OAK BLEND™



PENNSYLVANIA



PRESTIGE



QUAIL GREY™

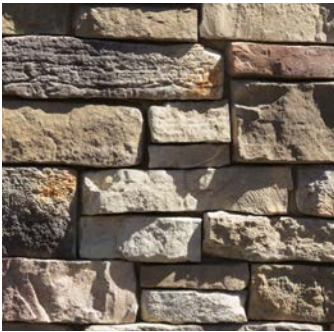

SAGEWOOD



SIENNA



WINTER POINT™



LIMESTONE

HEIGHT: 2½"–7½" x LENGTH: 4"–22"

Precisely crafted for the clean, classic appeal of hand-chiseled limestone in molded shapes and regular sizes that are easily installed. The timeless look of Limestone is a favorite among designers, masons and homeowners.

PENNSYLVANIA LIMESTONE



CHARCOAL



COLUMBUS BLEND



ELKWOOD



GREAT LAKES



KENTUCKY BLEND



OAK BLEND™



OHIO TAN



PENNSYLVANIA



AUTUMN BLEND



GREAT LAKES LIMESTONE



FIELDSTONE

SMALLEST: 5" x LARGEST: 22"

With rustic textures and forms seemingly tumbled by time, our Fieldstone looks like it was harvested from the countryside. But it's actually the result of a meticulous, time-honored molding process resulting in natural, organic shapes.



PENNSYLVANIA FIELDSTONE



KENTUCKY



PENNSYLVANIA



SIENNA



PENNSYLVANIA FIELDSTONE

“Delivering a product to our customers that represents true pride and old-world craftsmanship has become the experience of a lifetime for our family.”

- Aarin Downs Vest & Dave Downs
Stone Connections, LLC

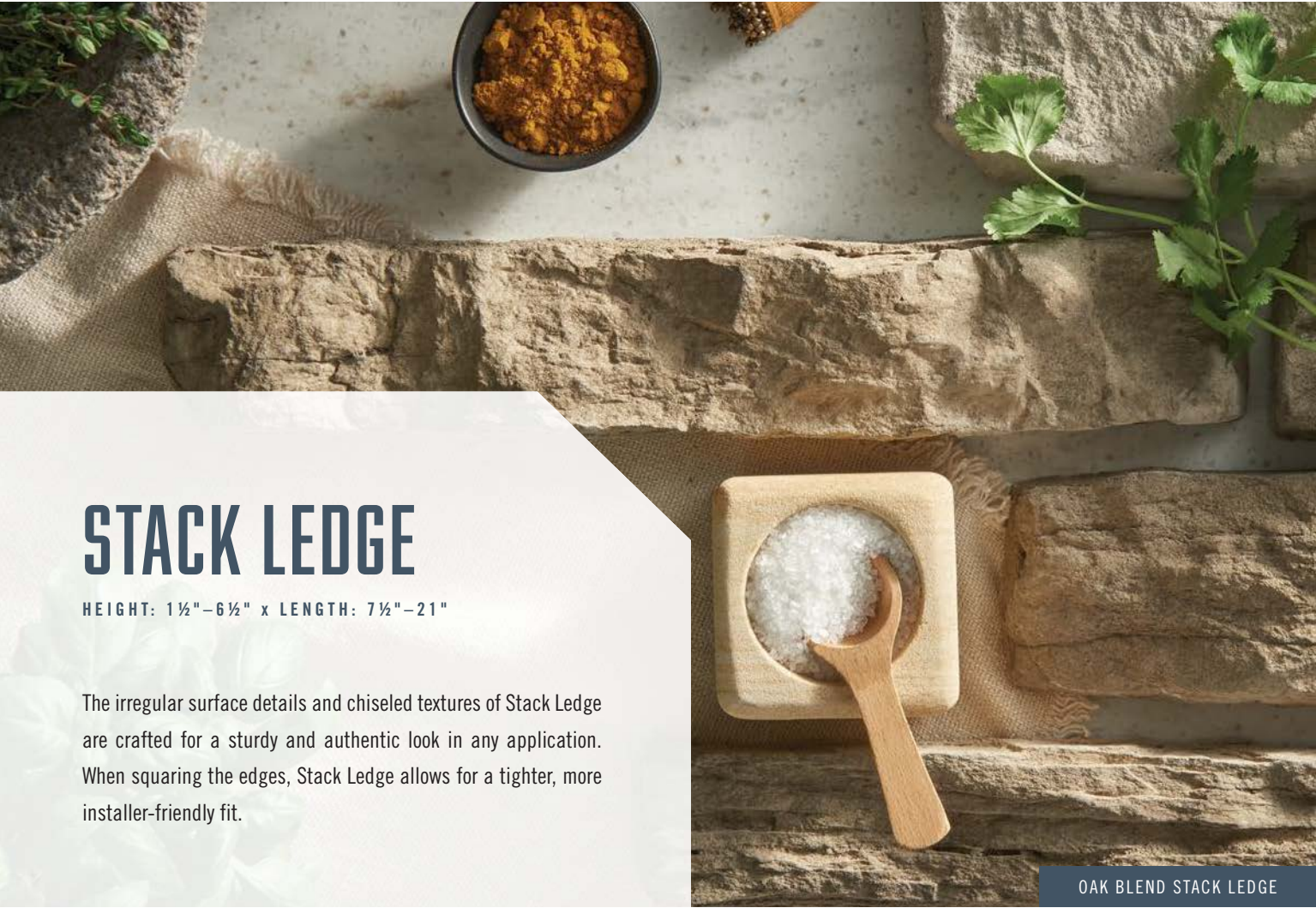

STACK LEDGE

HEIGHT: 1 1/2"-6 1/2" x LENGTH: 7 1/2"-21"

The irregular surface details and chiseled textures of Stack Ledge are crafted for a sturdy and authentic look in any application. When squaring the edges, Stack Ledge allows for a tighter, more installer-friendly fit.

OAK BLEND STACK LEDGE



AUTUMN BLEND



FALLBROOK



OAK BLEND™



SAGEWOOD

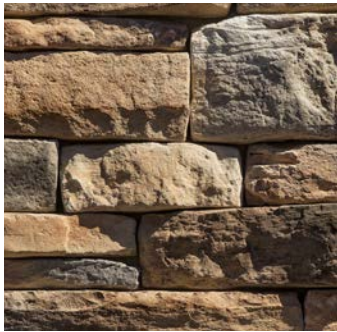

SIENNA



STEINHAUS



ROUGH ASHLAR

HEIGHT: 3 1/2"-12 1/2" x LENGTH: 6"-23"

Rough Ashlar is an ideal option for projects that need to maintain a traditional style while providing a contemporary edge. Mixed stone sizes offer an aesthetic assortment with textural diversity to compose a cohesive collection.

WINTER POINT ROUGH ASHLAR



GREYSTONE™



TRAILHEAD™



WINTER POINT™





EVERY DAY, WE ARE INSPIRED BY THOSE WE SEEK TO INSPIRE.

It's a circle of skill and honor and devotion. From Dutch Quality craftsmen to architects and designers to stonemasons and yard hands to business and homeowners, pride goes in, pride goes up and pride goes on.

It's how we strike the perfect balance of beauty, quality and value in every Dutch Quality Stone®.





DUTCH QUALITY STONE® FOR INTERIORS

In man’s hierarchy of needs, shelter is essential. As is the timeless tradition of bringing nature in to keep the elements out — with enduring beauty and dignity. Dutch Quality Stone provides the inspiration to transform a simple wall, create a focal point or carve out intimate corners in wide-open great rooms. Our stones give you a range of choices that create authentic character, texture and pride.

ELKWOOD TUSCAN RIDGE



WINESBURG WEATHERED PLANK 4 & 6 BLEND



WINTER POINT TUSCAN RIDGE



SIENNA DRY STACK



ASHEN WEATHER LEDGE



DUTCH QUALITY STONE[®] FOR EXTERIORS

For as long as people have been building spaces in which to gather, stone has been their sturdy, beautiful and proud material of choice. That's still true today. Our artisan-crafted stone styles bring an organic element to outdoor walls, fireplaces, patio-scapes, kitchens and more, marrying the rugged textures and subtle colors so loved in nature with the ease of installation only Dutch Quality Stone can deliver.

ELKWOOD LIMESTONE



SAGEWOOD LEDGESTONE AND SIENNA FIELDSTONE BLEND



ARIZONA DRY STACK



QUAIL GREY WEATHER LEDGE



PRESTIGE DRY STACK



COLUMBUS BLEND LIMESTONE

DUTCH QUALITY STONE® FOR COMMERCIAL

Our commitment to time-honored craft doesn't end at the home. No way. Dutch Quality Stone offers a wide selection of stone veneer styles to add beauty, character and eye-catching detail to every commercial application. Without the engineering and budget demands associated with natural stone. How? Our production team carefully mixes old-fashioned craftsmanship and advanced technology, so that high-volume orders are quickly fulfilled to meet our exacting standards. And yours. To keep you on time and on budget — while capturing attention, inviting foot traffic and maximizing property value. Anything else just wouldn't be Dutch Quality.



AUTUMN BLEND LIMESTONE



PENNSYLVANIA LEDGESTONE



PENNSYLVANIA AND NATURAL BLEND LEDGESTONE



GREAT LAKES LIMESTONE

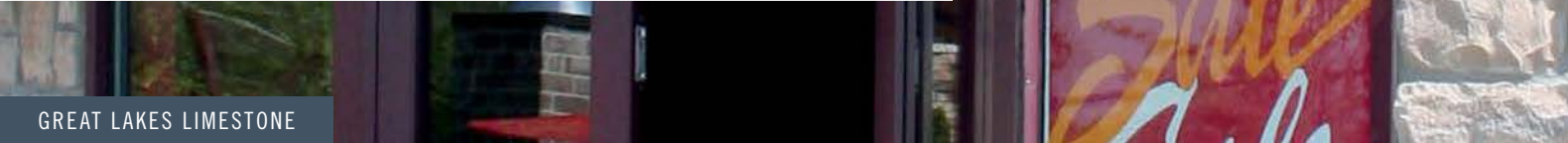

GREAT LAKES LIMESTONE



THE FINISHING TOUCH.

Dutch Quality Stone® accessories are the details that lend a beautiful and enduring finish to every residential or commercial project — not to mention, a clean, rugged transition for windows, doorways and other materials. All Dutch Quality accessories are offered in a variety of textures, shapes and colors to coordinate with your stone. See page 43 to match your stone color with a complementary accessory color.



ACCESSORIES

HEARTHSTONES

SIZING: 19" (L) X 20" (W)

Hearthstones have the appearance of chiseled edges and weathered top surfaces for the perfect finishing touch.



FOGG



MIST



TAUPE



TAN



BROWN



GREY



WINTER POINT WEATHER LEDGE WITH MIST HEARTHSTONE

WINDOW TRIM

Available in **Brown, Fogg, Grey, Tan** and **Taupe**. Shown in **Tan**.



FLAT WINDOW TRIM

22¾" (L) x 6½" (W) x 1½" (D)



TRIM STONES

8" (L) x 6" (W)



ROW LOCKS

5" (L) x 4" (W)

7" (L) x 5" (W)



KEYSTONES

Available in **Brown, Fogg, Grey, Tan** and **Taupe**. Shown in **Tan**.

CHISELED EDGE KEYSTONES

Large Keystone – 7", 12" (W) x 11" (H) x 1½" (D)

Small Keystone – 6", 9" (W) x 8" (H) x 1½" (D)



SILLS

Available in **Brown, Fogg, Grey, Tan** and **Taupe**. Shown in **Tan**.

WATER TABLE SILL

23½" (L) x 3" (H) x 2½" (D)



CURVED SILL

35½" (L) x 4" (H) x 1½" (D)



CAPSTONES



WALL CAPS

- 12" (W) x 23½" (L) x 2" (D)
- 14" (W) x 23½" (L) x 2" (D)
- 16" (W) x 23½" (L) x 2" (D)

Available in **Brown, Fogg, Grey, Tan** and **Taupe**. Shown in **Tan**.



PIER CAPS

- 22" (W) x 22" (L) x 3" (D)
- 30" (W) x 30" (L) x 3" (D)

Available in **Brown, Fogg, Grey, Tan** and **Taupe**. Shown in **Tan**.



FLAT WALL CAPS

- 12" (W) x 24" (L) x 2¼" (D)
- 14" (W) x 24" (L) x 2¼" (D)
- 16" (W) x 24" (L) x 2¼" (D)

Available in **Brown, Fogg, Grey, Tan** and **Taupe**. Shown in **Taupe**.



CHISELED CAPS

- 22" (W) x 22" (L) x 3" (D)
- 24" (W) x 24" (L) x 3" (D)
- 31" (W) x 31" (L) x 3" (D)

Available in **Brown, Fogg, Grey, Tan** and **Taupe**. Shown in **Brown**.

QUOINS

Available in **Brown, Fogg, Grey, Tan** and **Taupe**. Shown in **Tan**.



QUOIN FLAT

23½" (W) x 8" (H)



QUOIN CORNER

12" (W) x 8" (H) x 8"(D)



QUOIN FLAT

11½" (W) x 8" (H)

UTILITY ACCENTS

Available in **Brown, Fogg, Grey, Tan** and **Taupe**. Shown in **Tan**.



WATER HYDRANT BLOCK

6½" (W) x 8" (H)
1⅝" Diameter Opening



RECEPTACLE BLOCK

6½" (W) x 8" (H)
2½" (W) x 4" (H) Opening



LIGHT BLOCK

8" (W) x 11" (H)
4" Diameter Opening

MISCELLANEOUS

Available in **Brown, Fogg, Grey, Tan** and **Taupe**. Shown in **Tan**.



90° JUMPER CORNERS

11" (W) x 10" (H) x 4" Return



JUMPER FLATS

11" (W) x 11" (H)



135° CORNER

8" (L) x 4 1/2" (H) x 5" Return
Available in **Limestone Profile** only.



ACCESSORY COLORS



BROWN

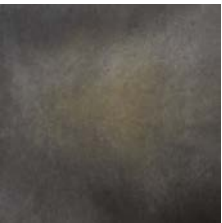

FOGG



GREY



TAN



TAUPE



MIST

ACCESSORY COLOR SELECTION GUIDE

LIMESTONE

Autumn Blend
Charcoal
Columbus Blend
Elkwood
Great Lakes
Kentucky Blend
Oak Blend™
Ohio Tan
Pennsylvania

Hearthstone

Brown
Grey
Tan, Mist
Grey, Fogg, Taupe
Tan, Mist
Grey, Fogg
Tan
Tan, Mist
Taupe, Brown

Accessories

Brown
Grey
Tan
Grey, Fogg, Taupe
Tan
Grey, Fogg
Tan
Tan
Taupe, Brown

LEDGESTONE

Natural Blend
Pennsylvania
Prestige
Quail Grey™
Sagewood
Sienna

Hearthstone

Tan, Mist
Taupe, Brown Grey, Fogg
Grey
Taupe, Fogg
Tan, Taupe, Brown, Mist

Accessories

Tan
Taupe, Brown
Grey, Fogg
Grey
Taupe, Fogg
Tan, Taupe, Brown

WEATHER LEDGE

Ashen
Coal Crest™
Elkwood
Natural Blend
Oak Blend™
Pennsylvania
Prestige
Quail Grey™
Sagewood
Sienna
Winter Point

Hearthstone

Brown, Fogg
Fogg
Grey, Fogg, Taupe
Tan, Mist
Tan
Taupe, Brown
Grey, Fogg
Grey
Taupe, Fogg
Tan, Taupe, Brown, Mist
Grey

Accessories

Brown, Fogg
Fogg
Grey, Fogg, Taupe
Tan
Tan
Taupe, Brown
Grey, Fogg
Grey
Taupe, Fogg
Tan, Taupe, Brown
Grey

FIELDSTONE

Kentucky
Pennsylvania
Sienna

Hearthstone

Grey
Taupe, Brown
Taupe, Brown

Accessories

Grey
Taupe, Brown
Taupe, Brown

DRY STACK

Arizona
Ashen
Coal Crest™
Pennsylvania
Prestige
Sienna
Winter Point™

Hearthstone

Tan, Mist
Brown, Fogg
Fogg
Taupe, Brown
Grey, Fogg
Tan, Taupe, Brown, Mist
Grey

Accessories

Tan
Brown, Fogg
Fogg
Taupe, Brown
Grey, Fogg
Tan, Taupe, Brown
Grey

WEATHERED PLANK 4

Industrial Grey
Winesburg

Hearthstone

Tan, Grey, Mist
Taupe, Grey

Accessories

Tan, Grey
Taupe, Grey

WEATHERED PLANK 6

Industrial Grey
Winesburg

Hearthstone

Tan, Grey, Mist
Taupe, Grey

Accessories

Tan, Grey
Taupe, Grey

HANDFORMED BRICK™

Coal Crest™
Quail Grey™
Snowpack™

Hearthstone

Fogg
Grey
Grey, Mist

Accessories

Fogg
Grey
Grey

ROUGH ASHLAR

Greystone™
Trailhead™
Winter Point™

Hearthstone

Grey, Fogg
Tan
Mist, Grey

Accessories

Grey, Fogg
Tan
Grey



MORTAR TINT

Available in:
Brown, Taupe & Tan

PROFILE INDEX



HANDFORMED BRICK™
Coal Crest™
pg. 8-9



HANDFORMED BRICK™
Quail Grey™
pg. 8-9



HANDFORMED BRICK™
Snowpack™
pg. 8-9



WEATHERED PLANK 4
Industrial Grey
pg. 10



WEATHERED PLANK 4
Winesburg
pg. 10



WEATHERED PLANK 6
Industrial Grey
pg. 11



WEATHERED PLANK 6
Winesburg
pg. 11



TUSCAN RIDGE
Elkwood™
pg. 12-13



TUSCAN RIDGE
Natural Blend
pg. 12-13



TUSCAN RIDGE
Sienna
pg. 12-13



TUSCAN RIDGE
Winter Point™
pg. 12-13



DRY STACK
Arizona
pg. 14-15



DRY STACK
Ashen
pg. 14-15



DRY STACK
Coal Crest™
pg. 14-15



DRY STACK
Pennsylvania
pg. 14-15



DRY STACK
Prestige
pg. 14-15



DRY STACK
Sienna
pg. 14-15



DRY STACK
Winter Point™
pg. 14-15



LEDGESTONE
Natural Blend
pg. 16-17



LEDGESTONE
Pennsylvania
pg. 16-17



LEDGESTONE
Prestige
pg. 16-17



LEDGESTONE
Quail Grey™
pg. 16-17



LEDGESTONE
Sagewood
pg. 16-17



LEDGESTONE
Sienna
pg. 16-17



WEATHER LEDGE
Ashen
pg. 18-19



WEATHER LEDGE
Coal Crest™
pg. 18-19



WEATHER LEDGE
Natural Blend
pg. 18-19



WEATHER LEDGE
Oak Blend™
pg. 18-19



WEATHER LEDGE
Sienna
pg. 18-19



WEATHER LEDGE
Winter Point™
pg. 18-19



WEATHER LEDGE
Prestige
pg. 18-19



WEATHER LEDGE
Quail Grey™
pg. 18-19



WEATHER LEDGE
Sagewood
pg. 18-19



WEATHER LEDGE
Sienna
pg. 18-19



WEATHER LEDGE
Winter Point™
pg. 18-19



LIMESTONE
Autumn Blend
pg. 20-21



LIMESTONE
Charcoal
pg. 20-21



LIMESTONE
Columbus Blend
pg. 20-21



LIMESTONE
Elkwood
pg. 20-21



LIMESTONE
Great Lakes
pg. 20-21



LIMESTONE
Kentucky Blend
pg. 20-21



LIMESTONE
Oak Blend™
pg. 20-21



LIMESTONE
Ohio Tan
pg. 20-21



LIMESTONE
Pennsylvania
pg. 20-21



FIELDSTONE
Kentucky
pg. 22-23



FIELDSTONE
Pennsylvania
pg. 22-23



FIELDSTONE
Sienna
pg. 22-23



STACK LEDGE
Autumn Blend
pg. 24



STACK LEDGE
Oak Blend™
pg. 24



STACK LEDGE
Fallbrook
pg. 24



STACK LEDGE
Sagewood
pg. 24



STACK LEDGE
Sienna
pg. 24



STACK LEDGE
Steinhau
pg. 24



ROUGH ASHLAR
Greystone™
pg. 25



ROUGH ASHLAR
Trailhead™
pg. 25



ROUGH ASHLAR
Winter Point™
pg. 25



PROFILE DIMENSIONS

	HEIGHT	LENGTH	THICKNESS	CORNER RETURNS	CORNER HEIGHT	PAGES
BRICK						
HANDFORMED BRICK	2½"	8¾"	1"	3¾" short 8¾" long	2½"	8,9
WOOD PLANK						
WEATHERED PLANK 4	4"	36"	1"	N/A	N/A	10
WEATHERED PLANK 6	6"	36"	1"	N/A	N/A	11
STONE						
TUSCAN RIDGE	1½"–6½"	4½"–14"	1"–2½"	3"–5" short 7"–13" long	1½"–6½"	12,13
DRY STACK	2" & 4"	5"–24"	¾"–2"	3"–5" short 7"–12½" long	2"–4"	14,15
LEDGESTONE	1½"–6½"	7½"–23"	1"–2½"	3"–5" short 7"–12½" long	1½"–6½"	16,17
WEATHER LEDGE	1½"–7½"	4"–23"	1"–2½"	3"–5" short 7"–13" long	1½"–7½"	18,19
LIMESTONE	2½"–7½"	4"–22"	1"–2½"	3"–5" short 4"–13" long	2½"–7½"	20,21
FIELDSTONE	5"–22"	5"–22"	1"–2½"	3"–5" short 5"–13" long	5"–22"	22,23
STACK LEDGE	1½"–6½"	7½"–21"	1"–2½"	3"–5" short 7"–13" long	1½"–6½"	24
ROUGH ASHLAR	3 ½"–12½"	6"–23"	¾"–2¼"	3"–5" short 8"–12½" long	3½"–12½"	25

WARRANTY

Dutch Quality Stone® Inc., warrants, subject to the terms and conditions of the full written warranty, that its manufactured concrete products shall be free from defect in materials, manufacturing, and workmanship for a period of 50 years from the date of purchase. The manufacturer will not be liable for any cracked or damaged product due to mishandling, building settlement, improper installation, discoloration due to airborne contaminants, or acts of God beyond the control of the manufacturer. This warranty is limited to the original purchaser and may not be transferred. (Complete manufacturer's warranty is available on our website: dutchqualitystone.com)

Additional Notes

Just as natural stone will vary in color, Dutch Quality Stone will reflect some degree of variation in color.

Actual stone color may vary from brochure. It may also vary from existing structures.

Veneer stone is not intended for and will not hold up to foot traffic.

Like any other cement product, under certain weather temperatures and conditions, stone may have signs of efflorescence.

Just as natural stone shows signs of scuffing, occasionally Dutch Quality Stone will have light scuffing.

With proper handling, there should not be heavy scuffing.

Dutch Quality Stone is not responsible for discoloration due to run-off from adjacent building materials.

Because Dutch Quality Stone® replicates natural stone, variations should be expected. Even though colors in this brochure are as close to the actual stone as possible, photographic and printing techniques—and actual viewing conditions—can alter perception of color. We recommend obtaining a sample of Dutch Quality Stone before placing an order.

If you would like more information on prices, availability of stone, the name of your local distributor, or answers to any questions not covered in this brochure, please contact us. We are happy to assist you with your stone building plans. Detailed installation instructions, specifications, technical information, and test data are available on our website at: dutchqualitystone.com.



Dutch Quality Stone, 18012 Dover Road, Mt. Eaton, Ohio 44659

PH: 330.359.7866 FAX: 330.359.5990 877.359.7866

dutchqualitystone.com



Dutch Quality Stone meets or exceeds all ICC acceptance criteria. See ICC-ES Evaluation Report No. 1942 at www.icc-es.org.



BE BOUNDLESS™

THE PRODUCTS TO DO EVERYTHING. THE POWER TO DO EVEN MORE.

We're answering "what ifs" on a whole new level—from the solutions we create to the dreams we build. We have the tools and technology to tell design stories on a bigger scale and on a more personal level. There are no limits to how far we innovate, how deeply we express, how strongly we commit and how boldly we go.

Together let's Be Boundless™.



Current lot
frontage



First lot to left
(East)



Second lot to left
(East)



Third lot to left
(East)



First lot to right
(West)



Second lot to right
(West)



Third lot to right
(West)



Directly across
street



Across Street
Left - first lot
WEST



Across Street
Left - second lot
WEST



Across Street
Right - first lot
EAST



Across Street
Right - second lot
EAST

