

Land Use Map

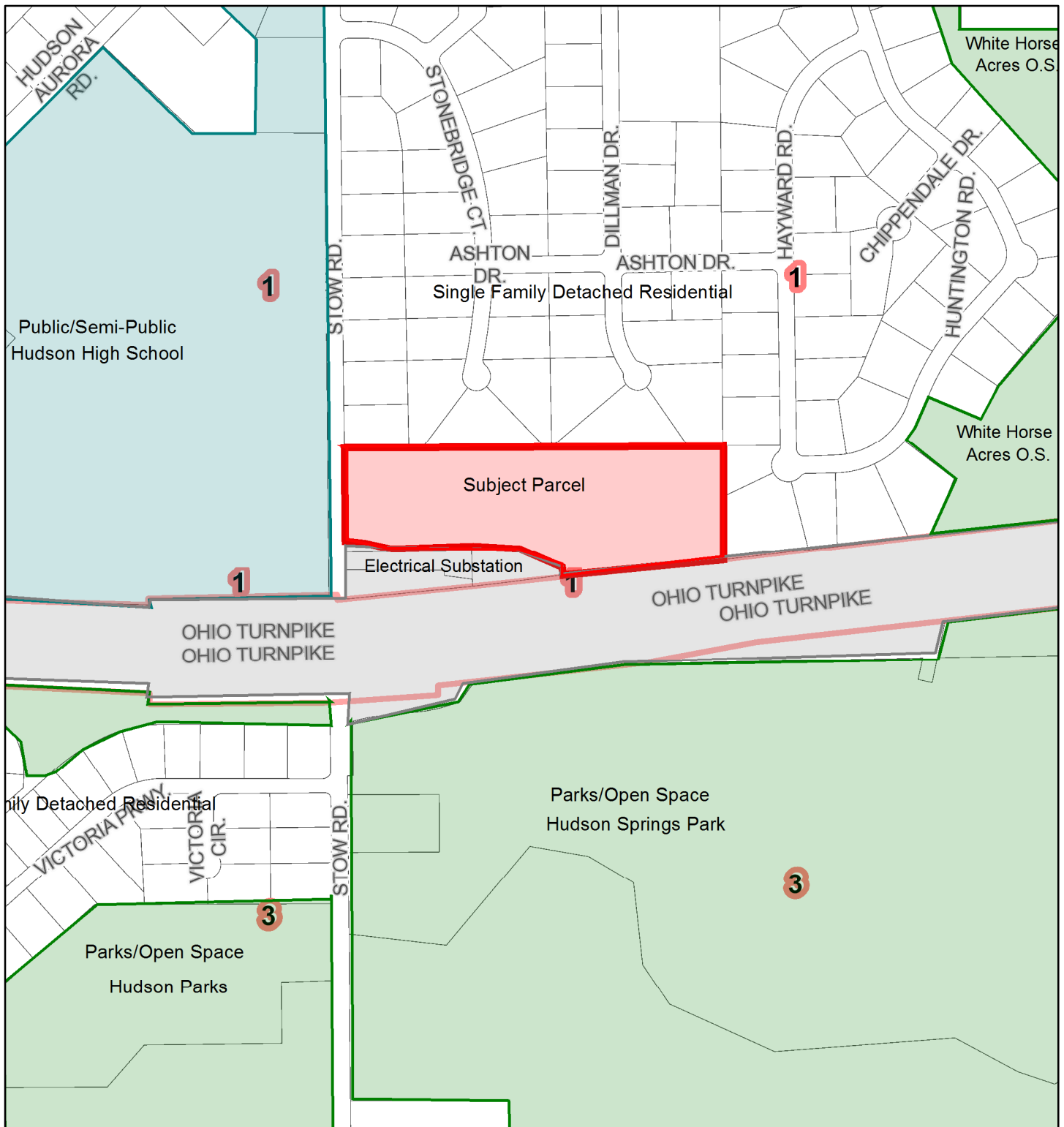

July 14, 2017

Official Zoning Map Amendment

Subject Parcel - Permanent Parcel No. 3009781

Current: Zoning District 1, Suburban Residential Neighborhood

Townhomes permitted as a conditional use @ density of 2 units per acre.

Proposed: Zoning District 3, Outer Village Residential Neighborhood

Townhomes permitted as a conditional use @ density of 5 units per acre.

