

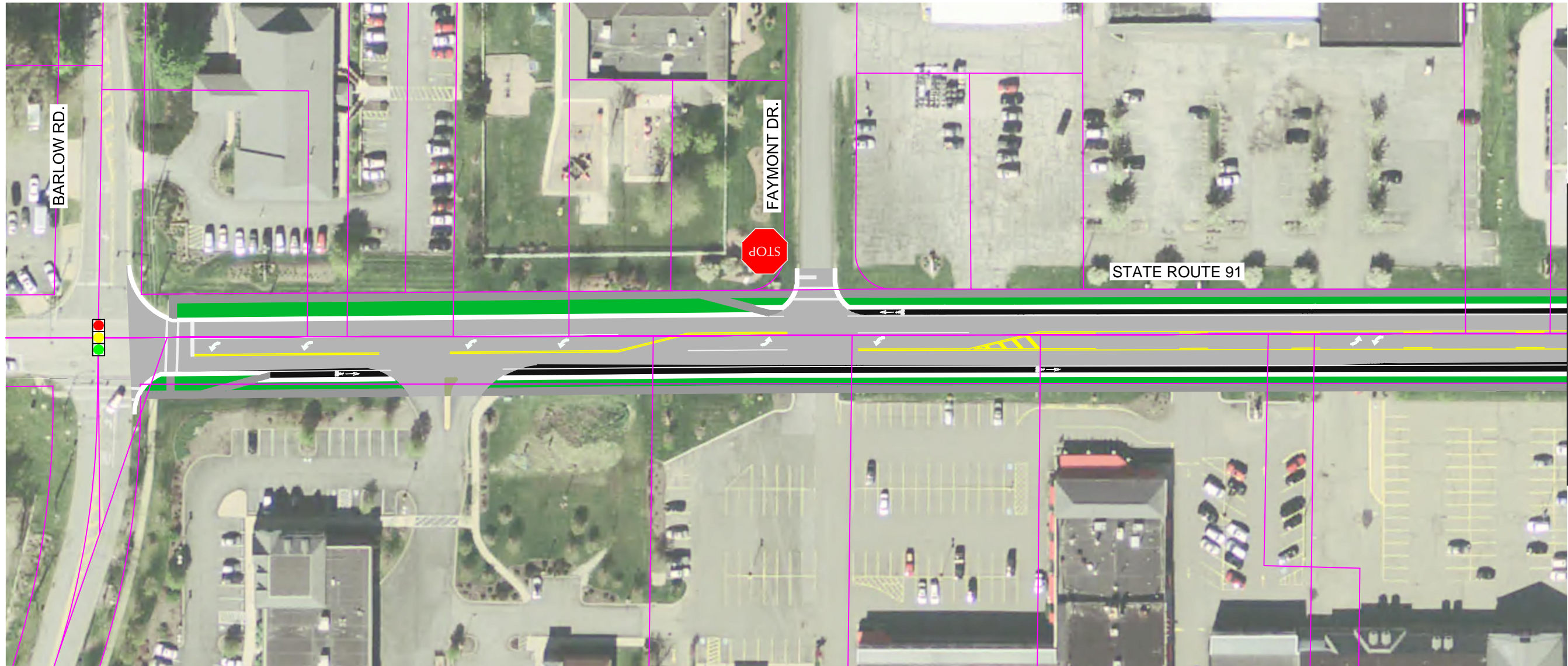







Drawing File: C:\Users\jstevens\Documents\Projects\Record Plans\2016\State Route 91, Hudson, OH\Figures\SR91\_Rendering.dwg Layout: Layout1  
 Date: Nov 11, 2016 Time: 9:39 am Plot: 0  
 Technician: ddombroky



LEGEND	
	PROPOSED PAVEMENT
	PROPOSED RESURFACING
	PROPOSED SIDEWALK
	EXISTING RIGHT OF WAY
	SIGNALIZED INTERSECTION

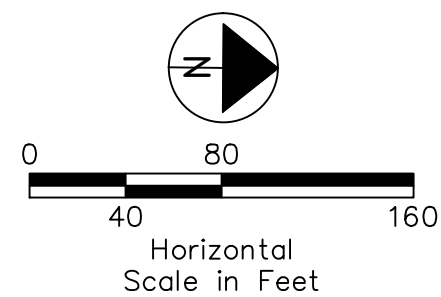



**GPD GROUP**  
Glaus, Pyle, Schomer, Burns & DeHaven, Inc.  
 Copyright; Glaus, Pyle, Schomer, Burns & DeHaven, Inc. 2015

---

**FIGURE X**

**S.R. 91 WIDENING**  
**1 OF 5**



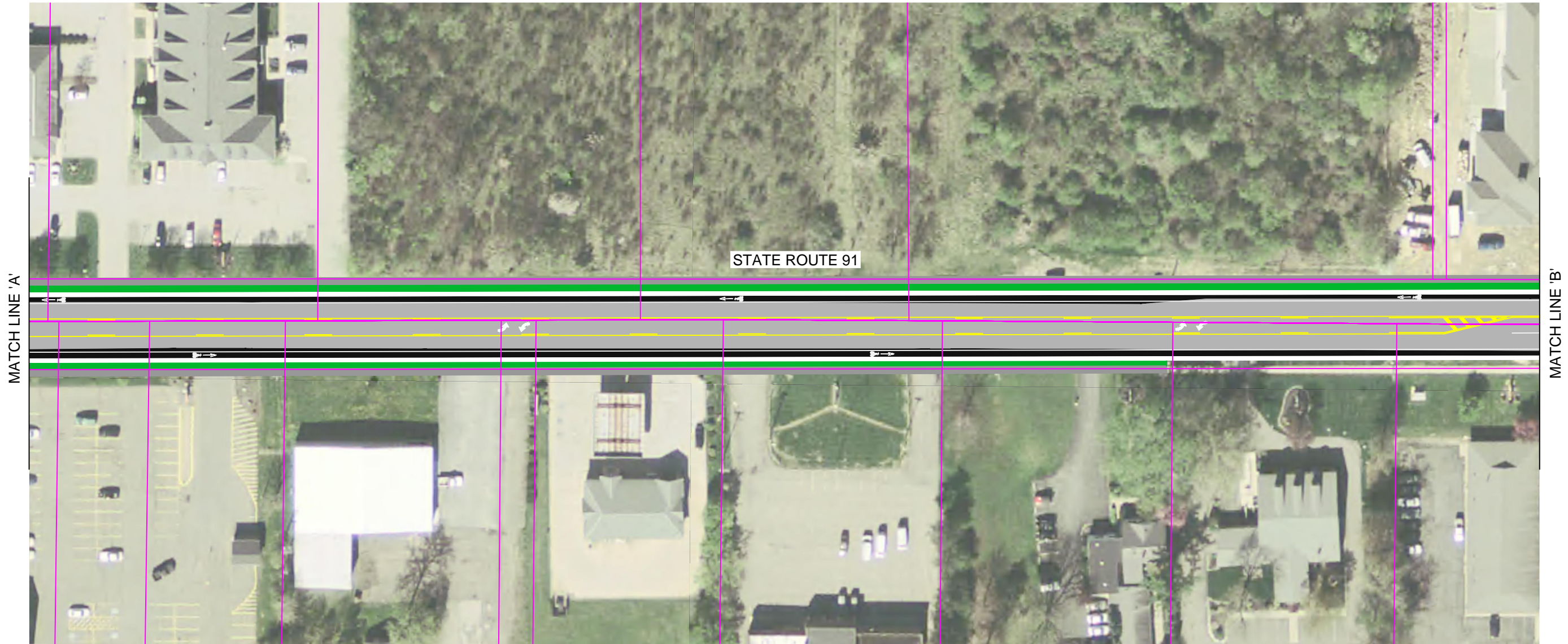

**NOVEMBER 2016**

Drawing File: C:\Users\jstevens\Documents\Drawings\Record Plans\2016\State Route 91, Hudson, OH\Figures\S.R.91\_Rendering.dwg Layout: Layout 2  
Date: Nov 11, 2016 Time: 9:39 AM Page: 0

Technician: ddombrosky



LEGEND

-  PROPOSED PAVEMENT
-  PROPOSED RESURFACING
-  PROPOSED SIDEWALK
-  EXISTING RIGHT OF WAY
-  SIGNALIZED INTERSECTION

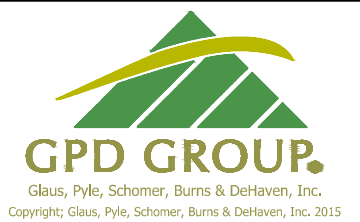
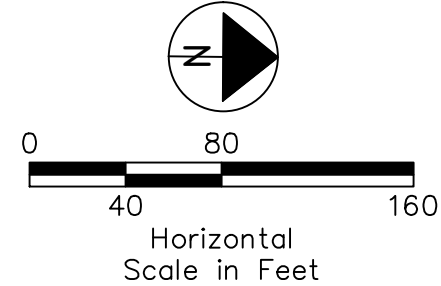
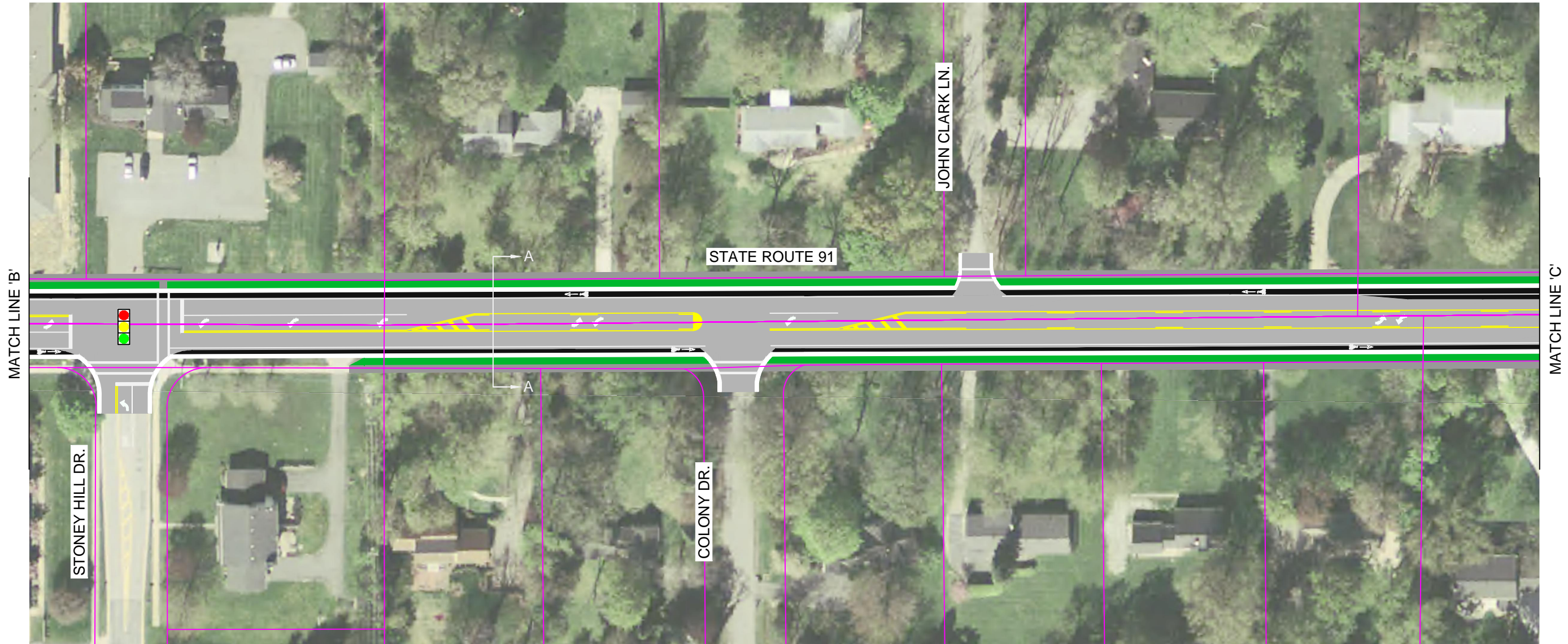

FIGURE X

S.R. 91 WIDENING  
2 OF 5

NOVEMBER 2016

Drawing File: C:\Users\Standard\OneDrive\Projects\Record Plans\2016\State Route 91, Hudson, OH\Figures\SR91\_Rendering.dwg Layout: Layout 3  
 Date: Nov 16, 2016 Time: 7:54 am  
 Technician: ddombrosky



LEGEND	
	PROPOSED PAVEMENT
	PROPOSED RESURFACING
	PROPOSED SIDEWALK
	EXISTING RIGHT OF WAY
	SIGNALIZED INTERSECTION

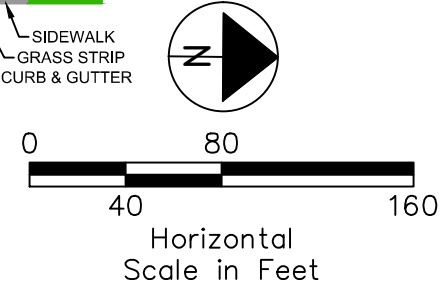
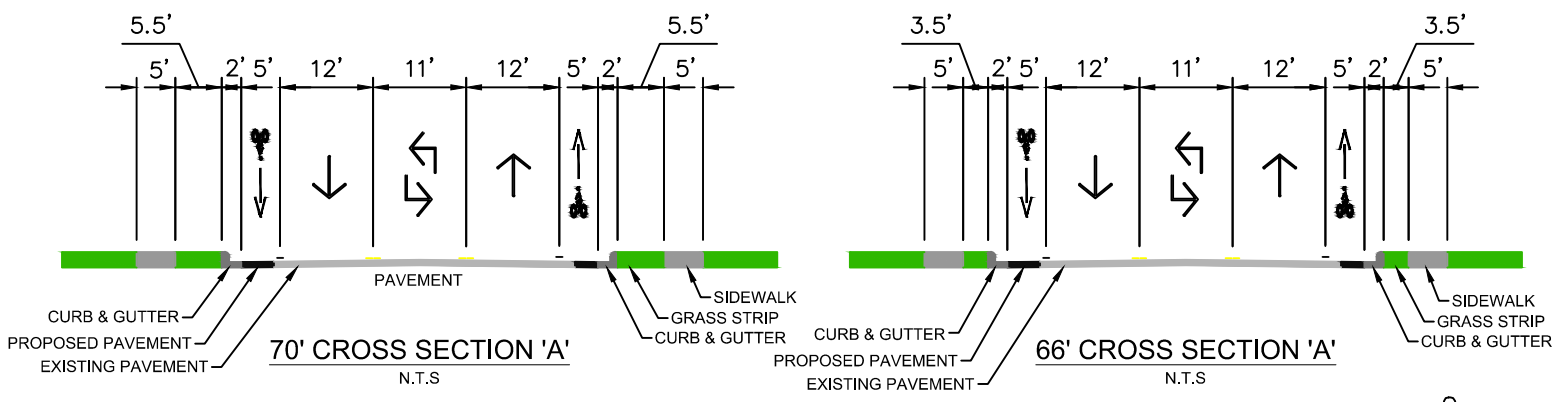



**GPD GROUP**  
Glaus, Pyle, Schomer, Burns & DeHaven, Inc.  
 Copyright; Glaus, Pyle, Schomer, Burns & DeHaven, Inc. 2015

---

FIGURE X

---

S.R. 91 WIDENING  
3 OF 5

---



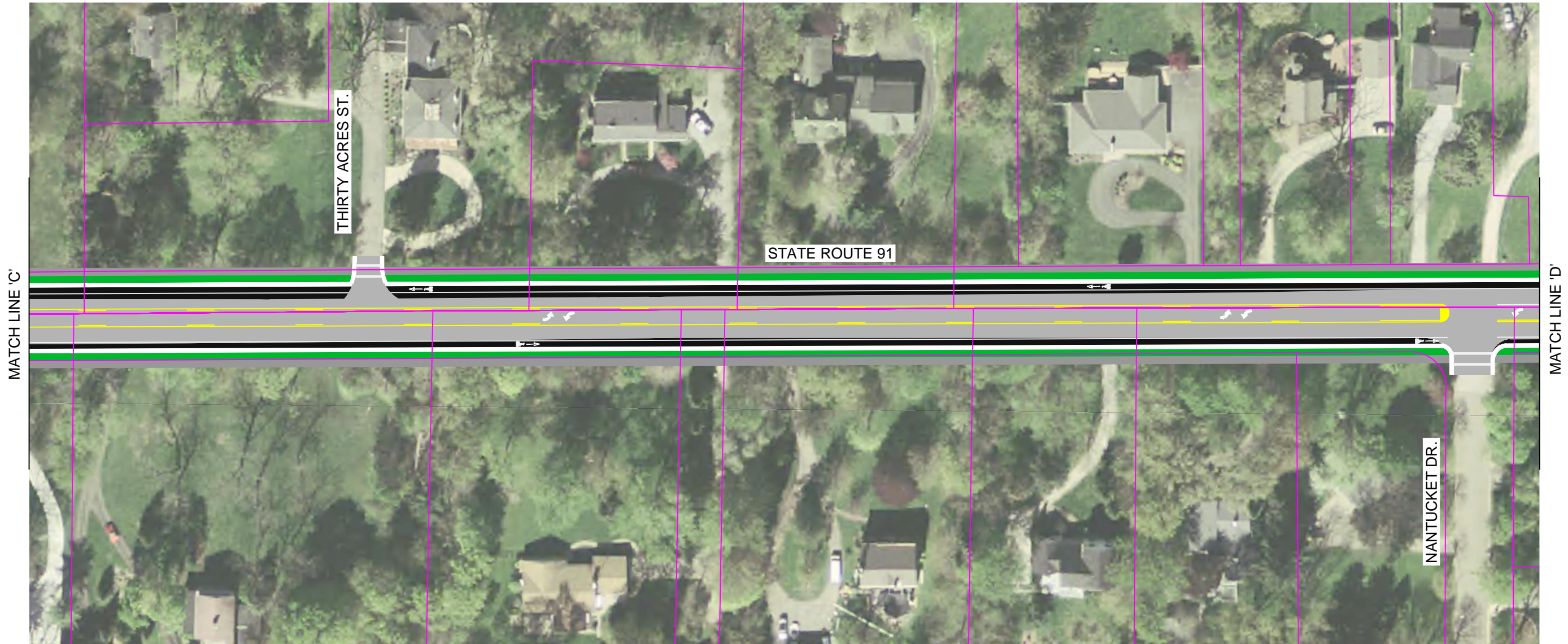

NOVEMBER 2016

Drawing File: C:\Users\jstevens\Documents\Projects\Record Plans\2016\State Route 91, Hudson, OH\Figures\SR91\_Rendering.dwg Layout: Layout 4  
 Date: Nov 11, 2016 Time: 9:29 AM Page: 0

Technician: ddombrosky



**LEGEND**

-  PROPOSED PAVEMENT
-  PROPOSED RESURFACING
-  PROPOSED SIDEWALK
-  EXISTING RIGHT OF WAY
-  SIGNALIZED INTERSECTION

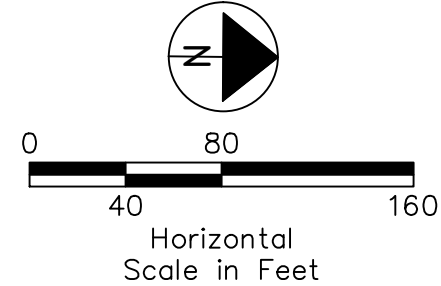

**FIGURE X**

**S.R. 91 WIDENING  
4 OF 5**

**NOVEMBER 2016**

Drawing File: C:\G:\Traffic Studies\Crash Evaluations\Crash Record Pairs\2016\State Route 91, Hudson, OH\Figures\S.R.91\_Rendering.dwg Layout: Layout 5  
Date: Nov 15, 2016 Time: 7:24 am User: d

Technician: ddombrosky

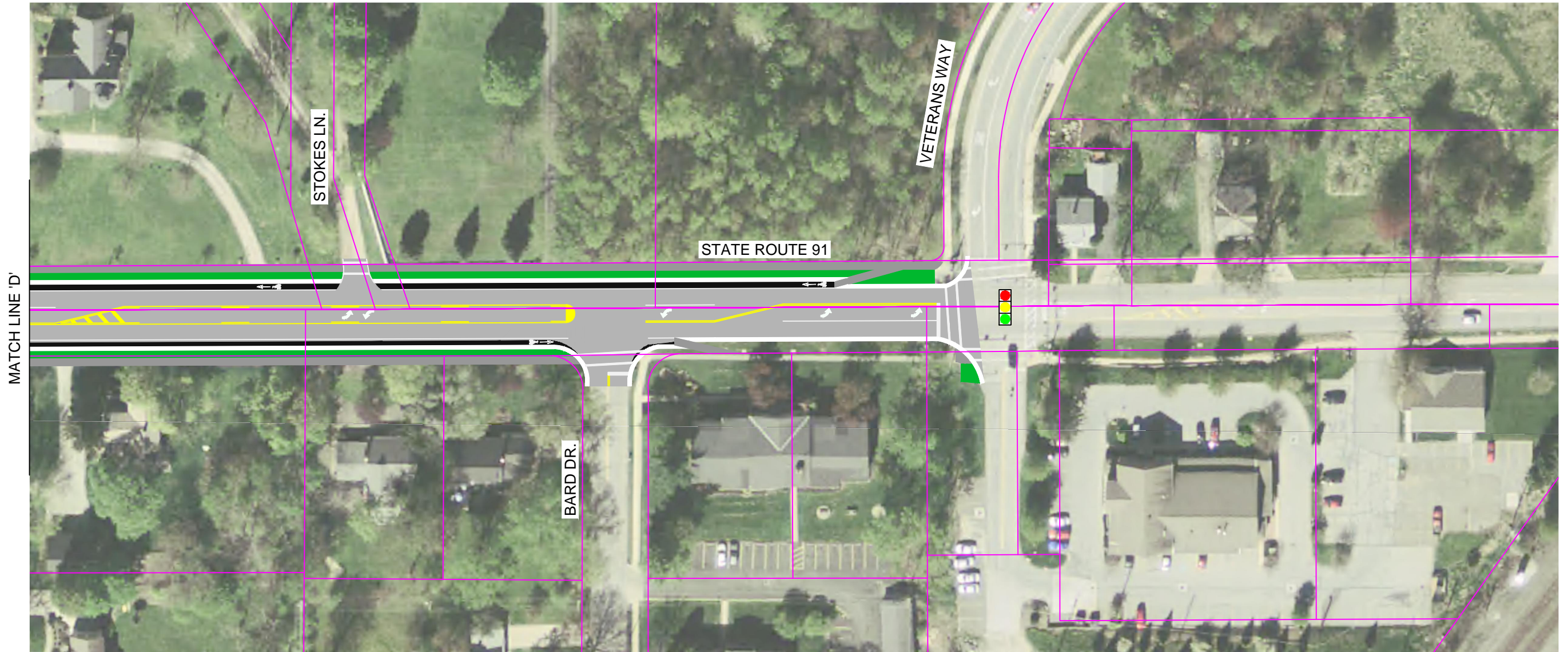

LEGEND

- PROPOSED PAVEMENT
- PROPOSED RESURFACING
- PROPOSED SIDEWALK
- EXISTING RIGHT OF WAY
- SIGNALIZED INTERSECTION

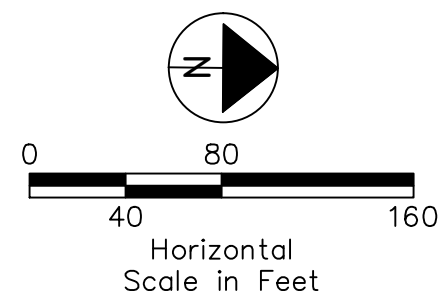

FIGURE X

S.R. 91 WIDENING  
5 OF 5

NOVEMBER 2016