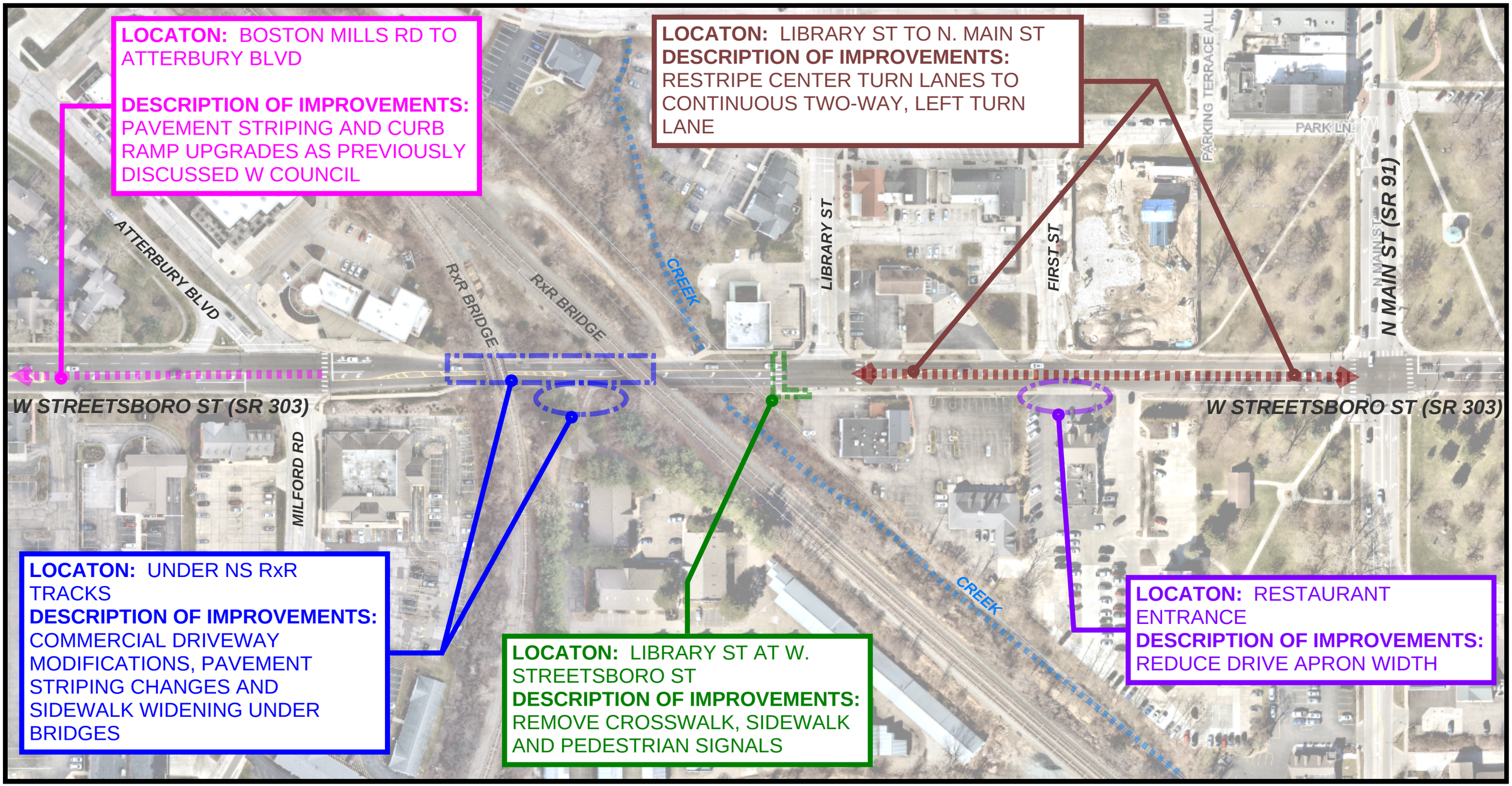W. STREETSBORO STREET (SR 303) SAFETY IMPROVEMENTS
MARCH 2025