



Zoning  
2-Rural Residential Conservation  
Parcel 3009567 Summit County  
Area = 80,784 SF = 1.8 Acres  
Existing House= 1562 sf  
Exist Garage = 484 sf  
Open Shed = 220 sf  
New Workshop = 880 sf.

1. Existing Building - Non conforming location on site
2. All new construction will maintain the existing setbacks
3. Information not verified by survey.



Scale 1"=50"



**Ann M. Dunning, A.I.A., Inc.**  
129 Burlington Oval Drive, Chardon, Ohio 44024  
Tel: 440-338-4750 Email: adunning65@att.net

**Mr. John Bolovan Residence**  
1769 Edgar Drive, Hudson, Ohio 44236  
**Renovations & Workshop Addition**

No.	Description	Date

## Site Plan

Project number	14-06-2021	<b>C1</b>
Date	June 17, 2021	
Drawn by	Author	
Checked by	Checker	Scale 1" = 40'-0"

8/11/2021 4:29:40 PM



☒ Approved  
07/31/2024

Zoning Certificate #:  
**24-880**

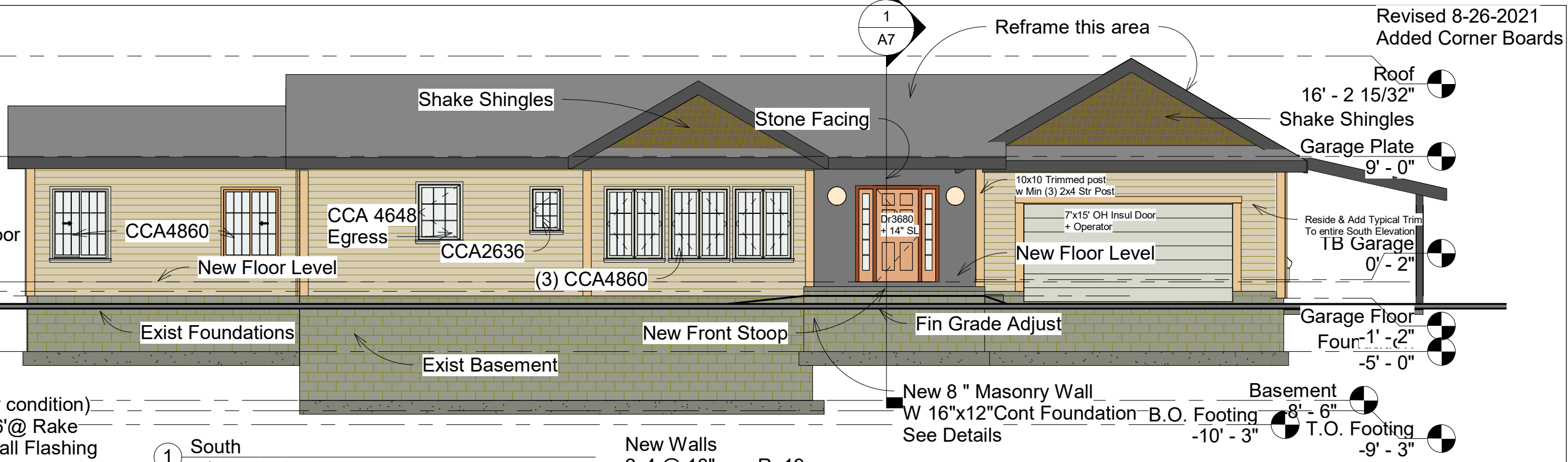

Roof Materials  
19/32" OSB Sheathing (verify condition)  
30# Felt Min Ice Guard Min 6'@ Rake  
@' wide @ Valleys Vertical wall Flashing  
Min 12" vert.  
Fiberglas Shingle - 30 year min  
Full Ice guard @ Low slope roofs  
Install Per Manf Recommendations  
Continuous Ridge Vents  
4' Min Alum Gutters W 4" Ds to existing  
foundation drain system or to splash blocks min  
3' from foundation

HUDSON  
COMMUNITY DEVELOPMENT  
DEPARTMENT  
Approved  
07/31/2024  
Zoning Certificate #:  
24-880

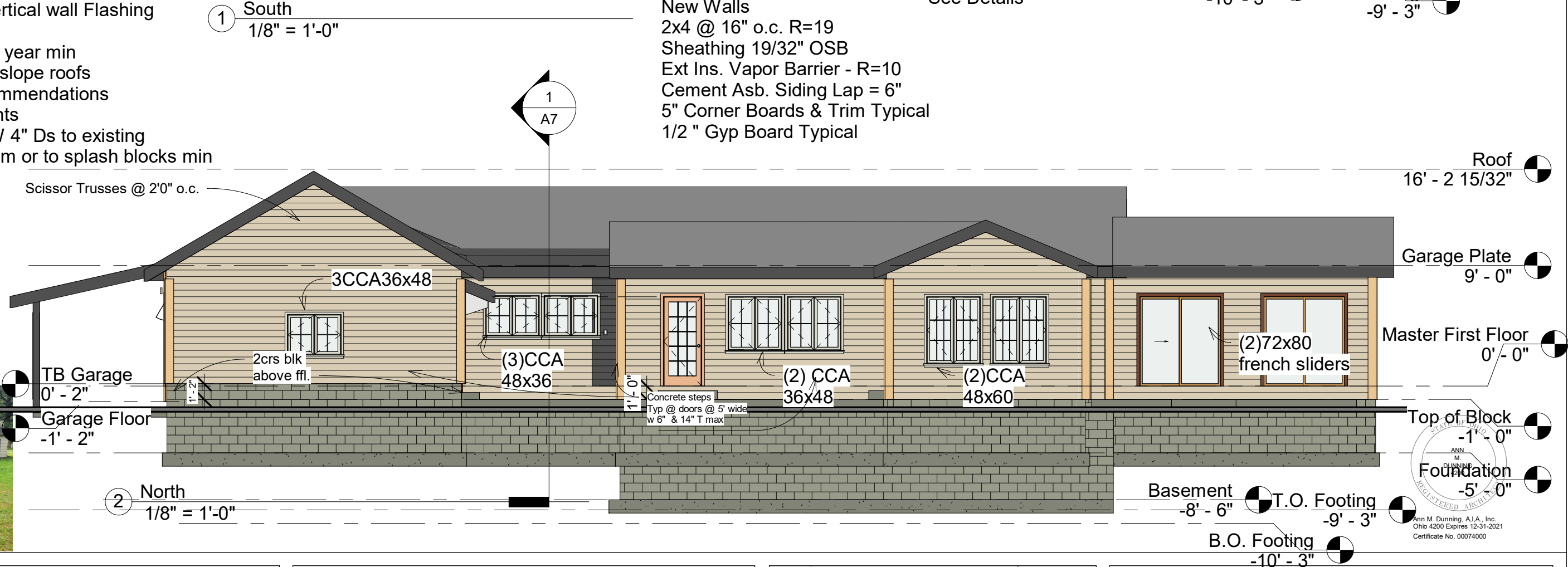

Ann M. Dunning, A.I.A., Inc.

129 Burlington Oval Drive, Chardon, Ohio 44024

Tel: 440-338-4750

Email: adunning65@att.net

Mr. John Bolovan Residence

1769 Edgar Drive, Hudson, Ohio 44236

Renovations & Workshop Addition

No.	Description	Date

## North & South Elevations

Project number	14-06-2021
Date	June 17, 2021
Drawn by	Author
Checked by	Checker

A5

Scale 1/8" = 1'-0"



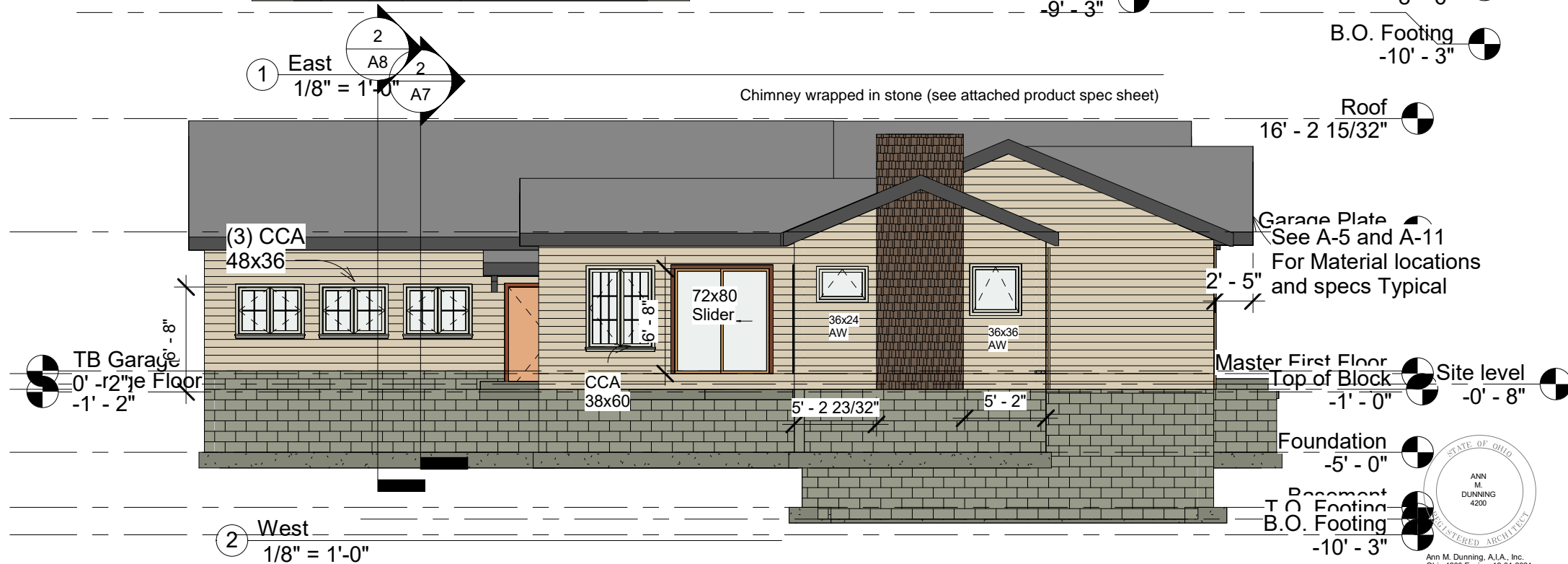
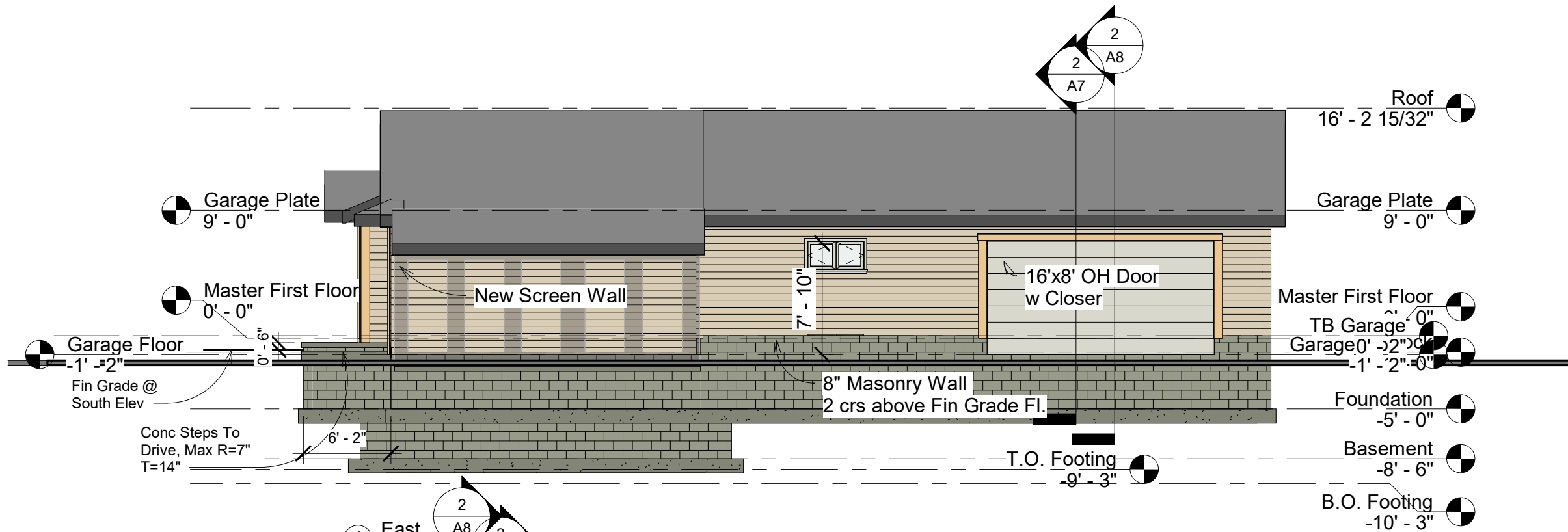

OHIO  
**HUDSON**  
COMMUNITY DEVELOPMENT  
DEPARTMENT  
☒ Approved  
07/31/2024  
Zoning Certificate #:  
24-880



**Ann M. Dunning, A.I.A., Inc.**  
129 Burlington Oval Drive, Chardon, Ohio 44024  
Tel: 440-338-4750 Email: adunning65@att.net

**Mr. John Bolovan Residence**  
1769 Edgar Drive, Hudson, Ohio 44236  
**Renovations & Workshop Addition**

No.	Description	Date

East & West Elevations		
Project number	14-06-2021	<b>A6</b>
Date	June 17, 2021	
Drawn by	Author	
Checked by	Checker	
		Scale 1/8" = 1'-0"



Existing South View

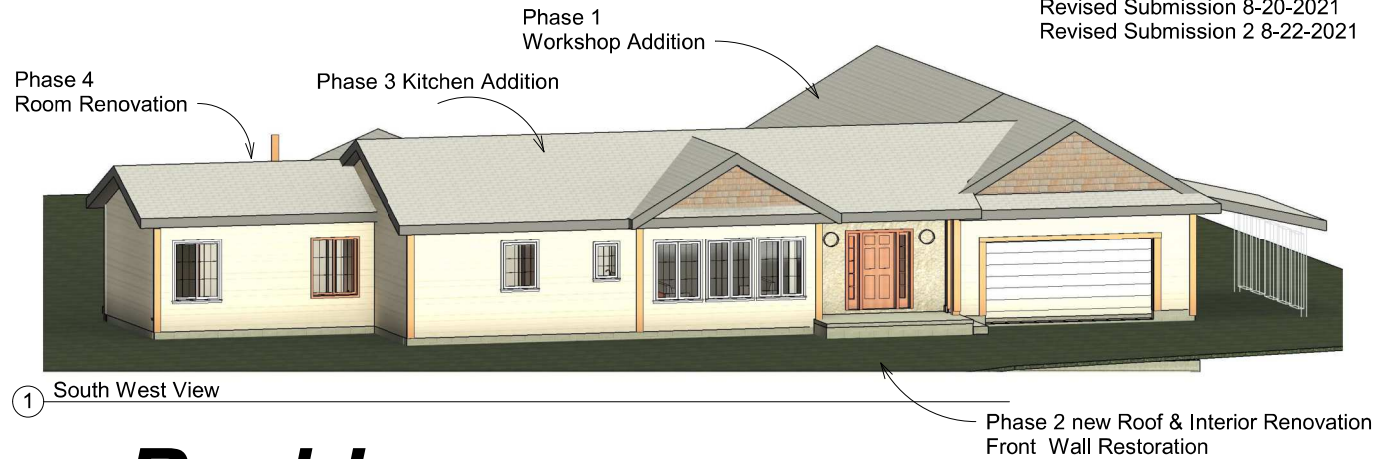

# John Bolovan Residence

## 2021 Additions and Renovations

1769 Edgar Drive, Hudson, Ohio  
General Contractor: John Bolovan Tel:330-606-2000

Code Requirements  
Hudson Ohio Zoning Code  
Summit County Building Code  
Ohio Residential Code 2017  
National Electric Code - Current

Zoning  
2-Rural Residential Conservation  
Parcel 3009567 Summit County  
Area = 80,784 SF = 1.8 Acres  
Existing House= 1562 sf  
Exist Garage = 484 sf  
Open Shed = 220 sf  
New Workshop = 880 sf.

1. Existing Building -  
Non conforming  
location on site  
2. All new construction  
will maintain the  
existing setbacks  
3. Information not  
verified by survey.

List of Drawings  
100 Cover Sheet & Codes  
101 Proposed Views  
102 Existing Photographs  
C1 Site Location Plan  
A1 Basement & Foundation Plan  
A2 Master Floor Plan  
A3 First Floor Plan  
A3 A Enlarged Garage Plan  
A3 B Enlarged Kitchen Plan  
A4 Roof Plan  
A5 North & South Elevations  
A6 East & West Elevations  
A7 Building Cross Sections  
A8 Detail Sections  
A9 Wall Sections  
S-1 Roof Framing Plan  
S2 Structural Details  
E1 Electrical Floor Plan

OHIO  
**HUDSON**  
COMMUNITY DEVELOPMENT  
DEPARTMENT

Approved  
07/31/2024

Zoning Certificate #:  
**24-880**



Ann M. Dunning, A.I.A., Inc.  
Ohio 4200 Expires 12-31-2021  
Certificate No. 00074000

**Ann M. Dunning, A.I.A., Inc.**

129 Burlington Oval Drive, Chardon, Ohio 44024

Tel: 440-338-4750 Email: adunning65@att.net

**Mr. John Bolovan Residence**

1769 Edgar Drive, Hudson, Ohio 44236

**Renovations & Workshop Addition**

No.	Description	Date

### Cover Sheet

Project number	14-06-2021	<b>100</b>
Date	June 17, 2021	
Drawn by	Author	
Checked by	Checker	Scale



Roof Materials  
 19/32" OSB Sheathing (verify condition)  
 30# Felt Min Ice Guard Min 6' @ Rake  
 @' wide @ Valleys Vertical wall Flashing  
 Min 12" vert.  
 Fiberglas Shingle - 30 year min  
 Full Ice guard @ Low slope roofs  
 Install Per Manf Recommendations  
 Continuous Ridge Vents  
 4' Min Alum Gutters W 4" Ds to existing  
 floudation drain system or to splash blocks min  
 3' from foundation

Roof  
 16' - 2 15/32"

OHIO  
**HUDSON**  
 COMMUNITY DEVELOPMENT  
 DEPARTMENT

Approved

07/31/2024

Zoning Certificate #:

24-880

Simpson H8 Bracker  
 @64" o.c. Top and  
 Bottom Plates  
 ORC 3013

(3) 2x4 Plate  
 2x4 Top & Bottom Chords

New Walls  
 2x4 @ 16" o.c. R=19  
 Sheathing 19/32" OSB  
 Ext Ins. Vapor Barrier - R=10  
 Cement Asb. Siding Lap = 5"  
 1/2" Gyp Board  
 Typical

Scissor Trusses @ 2' o.c.  
 5/8" Firecode drywall @ Ceilings  
 & Walls within 10' of house construction  
 Per Ohio Res. Code

Garage Plate  
 9' - 0"

2x6 @ 16" o.c. Framing for  
 Door Roof

Interior Wall  
 2x4 @ 16" o.c. + 1/2"  
 Gyp Bd Each side

Master First Floor  
 0' - 0"

TB Garage  
 0' - 2"

Garage Floor  
 -1' - 2"

MATCH EXIST GARAGE FL.

Top of Block  
 -1' - 0"

1/2" Dia x 14" Long  
 Anchor Bolt s @ 4" o.c.  
 Typical & 1'-0" e.w. @  
 Corners

See S 1 for Foundation, Slab  
 and Wall details

8" Masonry Wall  
 w 16"x 12" d Cont.  
 Foundation

Foundation  
 -5' - 0"

Section 8  
 3/8" = 1'-0"

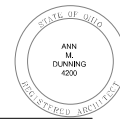

**Ann M. Dunning, A.I.A., Inc.**

129 Burlington Oval Drive, Chardon, Ohio 44024

Tel: 440-338-4750 Email: adunning65@att.net

**Mr. John Bolovan Residence**

1769 Edgar Drive, Hudson, Ohio 44236

**Renovations & Workshop Addition**

No.	Description	Date

## Building Sections

Project number 14-06-2021

Date June 17, 2021

Drawn by Author

Checked by Checker

**A8**

Scale 3/8" = 1'-0"

## Phase 4 Renovate Room



West Elevation



North Elevation

## Phase 3 Add Kitchen

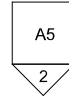

South Elevation



## Phase 1 Garage Workshop Addition

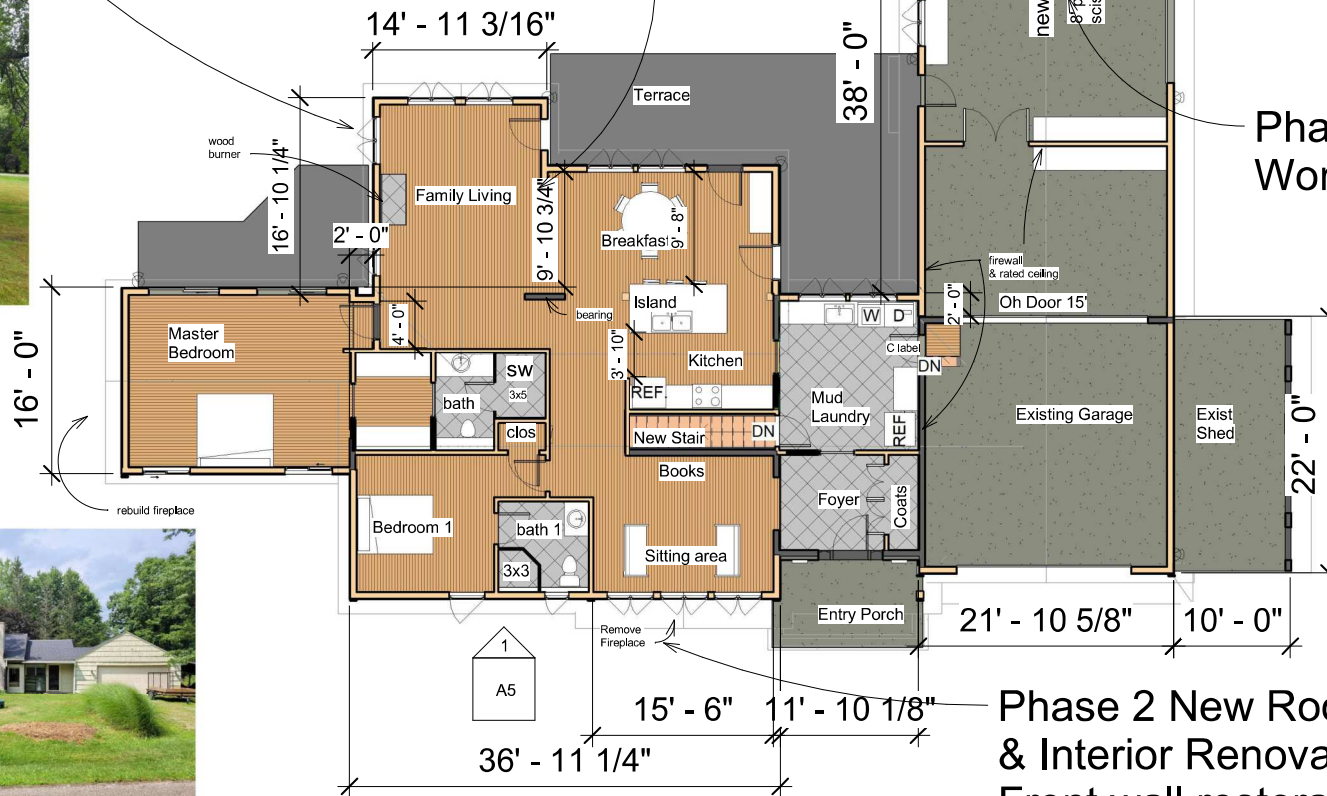
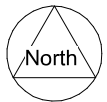
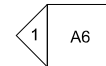

1 Master First Floor  
3/32" = 1'-0"

## Phase 2 New Roof & Interior Renovation Front wall restoration



Ann M. Dunning, A.I.A., Inc.  
Ohio 4200 Expires 12-31-2021  
Certificate No. 00074003

**Ann M. Dunning, A.I.A., Inc.**

129 Burlington Oval Drive, Chardon, Ohio 44024

Tel: 440-338-4750

Email: adunning65@att.net

**Mr. John Bolovan Residence**

1769 Edgar Drive, Hudson, Ohio 44236

**Renovations & Workshop Addition**

No.	Description	Date

## Proposed Master Plan

Project number 14-06-2021

Date June 17, 2021

Drawn by Author

Checked by Checker

**A2**

Scale 3/32" = 1'-0"





☒ Approved

07/31/2024

Zoning Certificate #:  
24-880



Zoning  
2-Rural Residential Conservation  
Parcel 3009567 Summit County  
Area = 80,784 SF = 1.8 Acres  
Existing House= 1562 sf  
Exist Garage = 484 sf  
Open Shed = 220 sf  
New Workshop = 880 sf.

1. Existing Building - Non conforming location on site
2. All new construction will maintain the existing setbacks
3. Information not verified by survey.

① Site level 1-20  
1" = 20'-0"



Ann M. Dunning, A.I.A., Inc.  
Ohio 4200 Expires 12-31-2021  
Certificate No. 00074000

**Ann M. Dunning, A.I.A., Inc.**

129 Burlington Oval Drive, Chardon, Ohio 44024

Tel: 440-338-4750 Email: adunning65@att.net

**Mr. John Bolovan Residence**

1769 Edgar Drive, Hudson, Ohio 44236

**Renovations & Workshop Addition**

No.	Description	Date
1	Revision 1	Date 1

**Enlarged Site Plan**

Project number 14-06-2021

Date June 17, 2021

Drawn by Author

Checked by Checker

**C-2**

Scale 1" = 20'-0"





East View



North View



South View



East View



North View



West View

OHIO  
**HUDSON**  
COMMUNITY DEVELOPMENT  
DEPARTMENT  
☒ Approved  
07/31/2024  
Zoning Certificate #:  
**24-880**



Ann M. Dunning, A.I.A., Inc.  
Ohio 4200 Expires 12-31-2021  
Certificate No. 00074000

**Ann M. Dunning, A.I.A., Inc.**

129 Burlington Oval Drive, Chardon, Ohio 44024

Tel: 440-338-4750 Email: adunning65@att.net

**Mr. John Bolovan Residence**

1769 Edgar Drive, Hudson, Ohio 44236

**Renovations & Workshop Addition**

No.	Description	Date

**Existing Photographs**

Project number	14-06-2021	<b>102</b>
Date	June 17, 2021	
Drawn by	Author	
Checked by	Checker	
Scale		





NOVIK.com

1.418.878.6161 | 1.888.847.8057



THE LEADER IN STONE SIDING

OHIO  
HUDSON  
COMMUNITY DEVELOPMENT  
DEPARTMENT

☒ Approved  
07/31/2024

Zoning Certificate #:  
24-880

NOVIKStone® | NOVIKShake®



TABLE OF CONTENTS

How to Buy – 3 Easy Steps ..... 4-5

Gallery ..... 6-7

Artisan Cut (AC) ..... 8-9

Dry Stack (DS)..... 10-11

Stacked Stone (SK) ..... 12-13

Fieldstone (FS) ..... 14-15

Carrara Collection (CC) ..... 16-17

Premium Hand Cut (PHC) ..... 18-19

NovikStone Accessories..... 20

NovikStone Color Pairings..... 21

Gallery ..... 22-23

RoughSawn Shake (RS) ..... 24-25

Hand Split Shake (HS)..... 26-27

Northern Perfection (NP) ..... 28-29

Half Round (HR) ..... 30-31

NovikShake Accessories ..... 32

NovikShake Color Pairings ..... 33

Blocks and Vents ..... 34-35



The Leader in Stone Siding

You never thought you could put up beautiful stone like this before – but now you can. NovikStone is stone siding anyone can install to make your home look beautiful inside and out – and in endless ways. It's so easy to put up, all you need is a few traditional tools. No masonry skills required. Plus, you can put your mind at ease knowing NovikStone is impervious to moisture and stays looking great.

Need any more reasons to check out Novik? Turn the page...



OHIO  
HUDSON  
COMMUNITY DEVELOPMENT  
DEPARTMENT  
Approved  
07/31/2024  
Zoning Certificate #:  
24-880

See how fast NovikStone  
installs compared to  
traditional stone veneer.





# Get Started in 3 Easy Steps

1

**Easy installation.** Our technology makes Novik products incredibly easy to install. You can pick some up today and have your job done tomorrow. Or even tonight!

**Amazingly lightweight.** You've never picked up, handled, or worked with stone this easy to manage. It's a homeowner's dream come true.

**Total simplicity.** Novik is a cinch to order, ship or pick up yourself. Say good-bye to heavy pallets of materials and back-breaking unloading.

**No need for masonry tools.** All you need are traditional tools like a hammer, some nails, and a saw. For a fun weekend project, simple is always better.

**Complementary uses.** Novik adds design beauty inside, outside, and all over the house. From accenting a wall to skirting a deck, it's easy to bring your vision to life.

**Virtually maintenance free.** Novik products are impervious to moisture and stay looking great. You'll have no maintenance – but you will get lots of compliments.

**Beautifully affordable.** Now you can get a high end look for a lower price. Novik products are easy to put up and easy on the wallet. That's a win-win for you.

2

## Select Your Panel and Color



Just look for the square Novik Product Stamp on the box to help make finding your selection easy.

3

## Pick Up Required Starter Strips

Starter Strips are required for installation of any Novik panel product, so don't forget to pick up as many as you need.



Universal Starter Strip

## Choose Optional Accessories

See page 20 for NovikStone and 32 for NovikShake Accessories.

OHIO  
HUDSON  
COMMUNITY DEVELOPMENT  
DEPARTMENT

Approved

07/31/2024

Zoning Certificate #:  
24-880

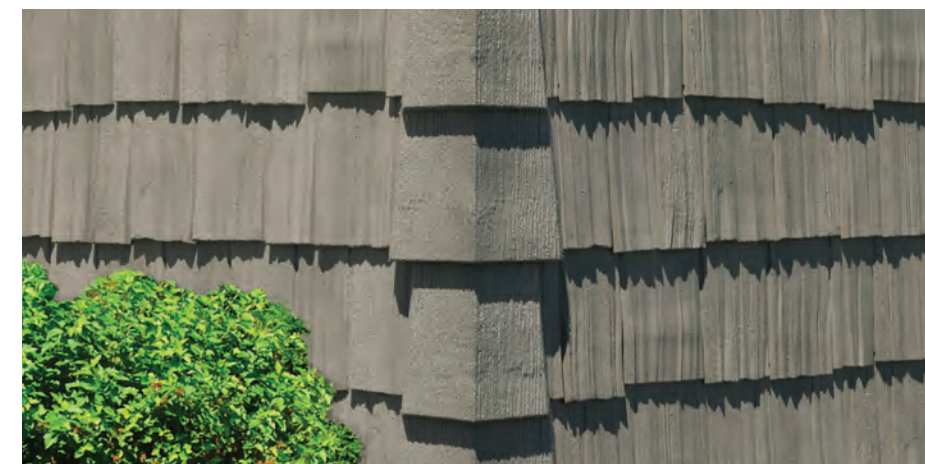

How much to buy? Scan here for our materials calculator.





**“Start with the end in mind.”**

Attractive stone adds elegance and curb appeal to any home. And with NovikStone, your vision can become reality. With virtually no limit to where you can use it, NovikStone beautifies your home inside and out.





# NOVIKStone® AC Artisan Cut



### FEATURES AND BENEFITS

- **Professional grade** - light enough for one person installation in a fraction of the time
- **Easy & clean to install** - no mortar, adhesives, or masonry tools required
- **Seamless joints** - attractive visual appearance
- **Impervious to moisture** - can be installed at ground level or at the roofline
- **Durable** - resistant to warping, cracking, expansion, and contraction
- **Requires little to no maintenance**
- **Complements all types of siding**
- **Lifetime Limited Warranty**
- **Installation info available at NOVIK.COM**

### AVAILABLE PANEL COLORS



Ash 264

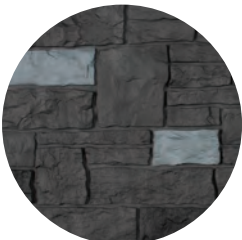

Carbon 267



Castle 262



Fossil 266



Latte 263



Saddle 265

Don't forget your starter strip.  
See page 5 for how to buy in 3 easy steps.

## Bring out the artisan in you.

If you have an eye for design (and we know you do) then you're going to love working with NovikStone Artisan Cut.

Imagine the narrow mortar lines of traditional stacked stone and then add a variety of rich colors you see in natural stone. That's the beauty of Artisan Cut.



"Ready. Set.  
Going to  
be easy."



Castle 262

### PANEL DETAILS

Coverage per box: 49.3 sq. ft. (4.6 m²)

Exposed dimensions: 37.9"L x 18.8"H  
(96.2 cm x 47.6 cm)

Panel weight: 3.3 lbs. (1.5 kg)

Panels per box: 10

### CORNER DETAILS

Exposed dimensions: 19"H x 6.1"W  
(48.3 cm x 15.5 cm)

Corner pieces per box: 5

### AVAILABLE CORNER COLORS



OHIO  
**HUDSON**  
COMMUNITY DEVELOPMENT  
DEPARTMENT  
Approved  
07/31/2024  
Zoning Certificate #: 24-880

Watch Artisan Cut  
installation video.



Latte 263



# NOVIKStone® DS Dry Stack



### FEATURES AND BENEFITS

- **Professional grade** - light enough for one person installation in a fraction of the time
- **Easy & clean to install** - no mortar, adhesives, or masonry tools required
- **Seamless joints** - attractive visual appearance
- **Impervious to moisture** - can be installed at ground level or at the roofline
- **Durable** - resistant to warping, cracking, expansion, and contraction
- **Requires little to no maintenance**
- **Complements all types of siding**
- **Lifetime Limited Warranty**
- **Installation info available at NOVIK.COM**

### PANEL DETAILS

Coverage per box: 25.2 sq. ft. (2.3 m²)

Exposed dimensions: 31.9"L x 11.4"H  
(81 cm x 28.9 cm)

Panel weight: 1.9 lbs. (0.9 kg)

Panels per box: 10

### AVAILABLE PANEL COLORS



Anthracite 233



Basalt 229



Brownstone 231



Flint 237



Lava 236



Limestone 235



Onyx 223



Travertine 234



## Make a strong visual impression. Anywhere.

Think you could never pull off the modern look and feel of dry stack stone? Think again.

The mortarless look of assembled stone in random lengths and split faces are strategically placed to bring an authentic, organic look to any wall. It all comes together in Dry Stack.



DS Limestone 235

### AVAILABLE CORNER COLORS



### 2-in-1 Multifunctional Corner

The NovikStone 2-in-1 Multifunctional Corner offers the versatility to be used on inside and outside corners.



### CORNER DETAILS

Exposed dimensions:  
15.1"H x 4.3"W (38.4 cm x 10.8 cm)

Corner pieces per box: 5

Don't forget your starter strip.  
See page 5 for how to buy in 3 easy steps.

Watch Dry Stack  
installation video.



"A little work  
today brings  
smiles  
tomorrow."



# NOVIKStone® SK Stacked Stone



Moka 218

## PANEL DETAILS

Coverage per box: 49.3 sq. ft. (4.6 m<sup>2</sup>)

Exposed dimensions: 37.9"L x 18.8"H  
(96.2 cm x 47.6 cm)

Panel weight: 3.3 lbs. (1.5 kg)

Panels per box: 10

## AVAILABLE PANEL COLORS



Aspen 216



Moka 218



Onyx 223



Sand Blend 224



Smoke Gray 217



Terra 219



## Rugged on the look. Easy on the apply.

Awesome Aspen. Terrific Terra. Mighty Moka.

Stones of all different sizes are stacked together with narrow mortar lines to turn a wall into a focal piece. No wonder it's one of the most popular contemporary design looks.



Smoke Gray 217

## FEATURES AND BENEFITS

- **Professional grade** - light enough for one person installation in a fraction of the time
- **Easy & clean to install** - no mortar, adhesives, or masonry tools required
- **Seamless joints** - attractive visual appearance
- **Impervious to moisture** - can be installed at ground level or at the roofline
- **Durable** - resistant to warping, cracking, expansion, and contraction
- **Requires little to no maintenance**
- **Complements all types of siding**
- **Lifetime Limited Warranty**
- **Installation info available at NOVIK.COM**

## AVAILABLE CORNER COLORS



## CORNER DETAILS

Exposed dimensions: 19"H x 6.1"W  
(48.3 cm x 15.5 cm)

Corner pieces per box: 5

**Don't forget your starter strip.**

See page 5 for how to buy in 3 easy steps.

"Progress is seeing your dream take shape."



# NOVIKStone® FS

## Fieldstone

OHIO  
HUDSON  
COMMUNITY DEVELOPMENT  
DEPARTMENT  
Approved  
07/31/2024  
Zoning Certificate #:  
24-880



### FEATURES AND BENEFITS

- **Professional grade** - light enough for one person installation in a fraction of the time
- **Easy & clean to install** - no mortar, adhesives, or masonry tools required
- **Seamless joints** - attractive visual appearance
- **Impervious to moisture** - can be installed at ground level or at the roofline
- **Durable** - resistant to warping, cracking, expansion, and contraction
- **Requires little to no maintenance**
- **Complements all types of siding**
- **Lifetime Limited Warranty**
- Installation info available at [NOVIK.COM](https://www.novik.com)

### AVAILABLE PANEL COLORS



Adirondacks 240



Grand Canyon 238



Rocky Mountains 242

### PANEL DETAILS

Coverage per box: 49.6 sq. ft.  
(4.6 m<sup>2</sup>)

Exposed dimensions: 42"L x 17"H  
(106.7 cm x 43.2 cm)

Panel weight: 3.6 lbs. (1.6 kg)

Panels per box: 10



### CORNER DETAILS

Exposed dimensions:  
24.5"H x 3.5"W (61 cm x 8.9 cm)

Corner pieces per box: 5

### Don't forget your starter strip.

See page 5 for how to buy in 3 easy steps.

"When you put  
your mind to it,  
you can do it."



Rocky Mountains 242



# Carrara Collection



## FEATURES AND BENEFITS

- **Professional grade** - light enough for one person installation in a fraction of the time
- **Easy & clean to install** - no mortar, adhesives, or masonry tools required
- **Seamless joints** - attractive visual appearance
- **Impervious to moisture** - can be installed at ground level or at the roofline
- **Durable** - resistant to warping, cracking, expansion, and contraction
- **Requires little to no maintenance**
- **Complements all types of siding**
- **Lifetime Limited Warranty**
- **Installation info available at NOVIK.COM**

## PANEL DETAILS

Coverage per box: 25.2 sq. ft. (2.3 m<sup>2</sup>)

Exposed dimensions: 31.9"L x 11.4"H  
(81 cm x 28.9 cm)

Panel weight: 1.9 lbs. (0.9 kg)

Panels per box: 10

## Stand out in the crowd.

Inspired by the stunning blue-gray marble popular in sculpture and building decor in Tuscany, our Carrara Collection showcases Italian design at its best.

**Sound expensive? Yes. Is it? No. The natural beauty and authentic colors of this dry stack stone will bring out the DaVinci in you – for every wall in or outside your home. No matter how you look at it, it's *arte bella*!**

## 2-in-1 Multifunctional Corner

The NovikStone 2-in-1 Multifunctional Corner offers the versatility to be used on inside and outside corners.

## CORNER DETAILS

Exposed dimensions:  
15.1"H x 4.3"W  
(38.4 cm x 10.8 cm)

Corner pieces per box: 5

## Don't forget your starter strip.

See page 5 for how to buy in 3 easy steps.



**"If only everything in life was this easy."**



NOVIKStone® PHC

# Premium Hand Cut



Misty Beige 227



### FEATURES AND BENEFITS

- **Professional grade** - light enough for one person installation in a fraction of the time
- **Easy & clean to install** - no mortar, adhesives, or masonry tools required
- **Seamless joints** - attractive visual appearance
- **Impervious to moisture** - can be installed at ground level or at the roofline
- **Durable** - resistant to warping, cracking, expansion, and contraction
- **Requires little to no maintenance**
- **Complements all types of siding**
- **Lifetime Limited Warranty**
- Installation info available at [NOVIK.COM](https://www.novik.com)



HC Smoke White 225

### AVAILABLE PANEL COLORS



Misty Beige 227



Onyx 223

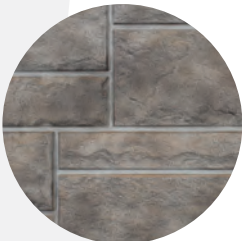

Shadow Gray 226



Smoke White 225

### PANEL DETAILS

Coverage per box: 46 sq. ft. (4.3 m<sup>2</sup>)

Exposed dimensions:  
41.8"L x 17.6"H  
(106.1 cm x 44.8 cm)

Panel weight: 4.3 lbs. (2 kg)

Panels per box: 9

**Don't forget your starter strip.**  
See page 5 for how to buy in 3 easy steps.

HUDSON  
COMMUNITY DEVELOPMENT  
DEPARTMENT  
Approved  
07/31/2024  
Zoning Certificate #:  
24-880

### A hand cut above.

Our Premium Hand Cut stone siding is easy to buy, easy to bring home, and easy to create a beautiful accent wall.

With elegant contours and a hand-chiseled texture, you can see why this stone is considered a cut above. In your hands, it won't disappoint.



HC Smoke White 225

### AVAILABLE CORNER COLORS



Misty Beige 227



Onyx 223



Shadow Gray 226



Smoke White 225

### CORNER DETAILS

Exposed dimensions:  
17.8"H x 6"W (45.1 cm x 15.2 cm)

Corner pieces per box: 5

"Stop at  
nothing to start  
impressing."



# Accessories

**Universal Starter Strip**

Required for all NovikShake and NovikStone

Dimensions: 72.6" x 0.9" (184.5 cm x 2.4 cm)

Quantity per box: 24  
Items also sold individually

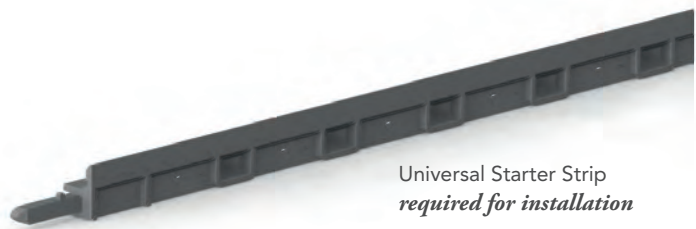

Universal Starter Strip  
required for installation

**NOVIKLedge**  
PREMIUM LEDGE

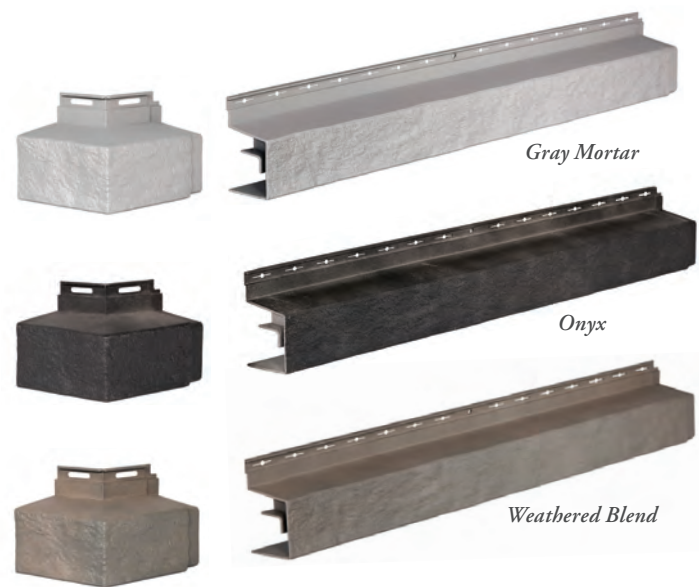

**Premium Ledge**

Available colors: Gray Mortar, Onyx,  
Weathered Blend

Exposed dimensions: 30.1" x 2.5" x 2.6"  
(76.5 cm x 6.4 cm x 6.7 cm)

Quantity per box: 4  
Items also sold individually

**Premium Ledge Corner**

Available colors: Gray Mortar, Onyx,  
Weathered Blend

Exposed dimensions: 5" x 5" x 2.6"  
(12.7 cm x 12.7 cm x 6.7 cm)

Quantity per box: 4  
Items also sold individually

**NOVIKTrim**

**2 Piece NovikTrim / J-Channel**

For all NovikStone and NovikShake.  
Available in 16 complementary colors.

Exposed dimensions: 72" x 1.3"  
(182.9 cm x 3.2 cm)

Quantity per box: 20  
Items also sold individually



**NovikTrim -  
One-Piece Trim 2"**

For Fieldstone  
Available color: Gray Mortar

Exposed dimensions: 24.6" x 1.6"  
(61.6 cm x 4.1 cm)

Quantity per box: 24  
Items also sold individually

Watch NovikTrim  
installation video.



# Color Pairings

Match your ledge and trim with  
your stone siding.

Getting the best aesthetics is something else we make easy. Our design experts have put together some suggestions to help you match. But please be creative. It's your vision.

NOVIKStone®	NOVIKLedge	NOVIKTrim	NOVIKStone®	NOVIKLedge	NOVIKTrim	NOVIKStone®	NOVIKLedge	NOVIKTrim
 Ash 264	 Onyx	 Onyx 223	 Flint 237	 Gray Mortar	 Onyx	 Weathered Blend	 Gray Black Blend 206	
 Carbon 267	 Onyx	 Onyx 223	 Lava 236	 Gray Mortar	 Onyx		 Onyx 223	
 Castle 262	 Onyx	 Canyon Blend 208	 Limestone 235	 Weathered Blend			 Weathered Blend 201	
 Fossil 266	 Weathered Blend	 Weathered Blend 201	 Travertine 234	 Gray Mortar	 Onyx		 Heritage Gray 063	
 Latte 263	 Weathered Blend	 Weathered Blend 201	 Aspen 216	 Weathered Blend			 Weathered Blend 201	
 Saddle 265	 Weathered Blend	 Cedar Blend 202	 Moka 218	 Weathered Blend			 Weathered Blend 201	
 Anthracite 233	 Gray Mortar	 Onyx 223	 Sand Blend 224	 Weathered Blend			 Sand Blend 224	
 Basalt 229	 Gray Mortar	 Canyon Blend 208	 Smoke Gray 217	 Weathered Blend			 Weathered Blend 201	
 Brownstone 231	 Weathered Blend	 Cedar Blend 202	 Terra 219	 Weathered Blend			 Terra 219	
						 Adirondacks 240	 Gray Mortar	 Onyx
						 Grand Canyon 238	 Weathered Blend	 Gray Mortar
						 Rocky Mountains 242	 Weathered Blend	 Gray Mortar
						 Grigio 1000	 Gray Mortar	 Onyx
						 Misty Beige 227	 Weathered Blend	
						 Shadow Gray 226	 Gray Mortar	 Onyx
						 Smoke White 225	 Gray Mortar	 Onyx
						 Onyx 223	 Onyx	 Weathered Blend
								 Weathered Blend 201
								 Onyx 223





**NOVIK** Shake®

HUDSON  
COMMUNITY DEVELOPMENT  
DEPARTMENT  
Approved  
07/31/2024  
Zoning Certificate #:  
24-880

**“Creating what you  
were envisioning is  
no longer dreaming.”**

Adding the natural, rugged beauty of  
NovikShake to your home has never been  
easier or more affordable. Best of all?  
The possibilities are virtually endless.



- 1 • RoughSawn Shake  
*Weathered Blend 201*
- 2 • Hand Split Shake  
*Weathered Blend 201*
- 3 • Hand Split Shake  
*Coventry Gray 485*
- 4 • Half Round  
*Sandstone 064*



NOVIK Shake® RS

# RoughSawn Shake

HUDSON  
COMMUNITY DEVELOPMENT  
DEPARTMENT

✓ Approved  
07/31/2024

Zoning Certificate #:  
24-880

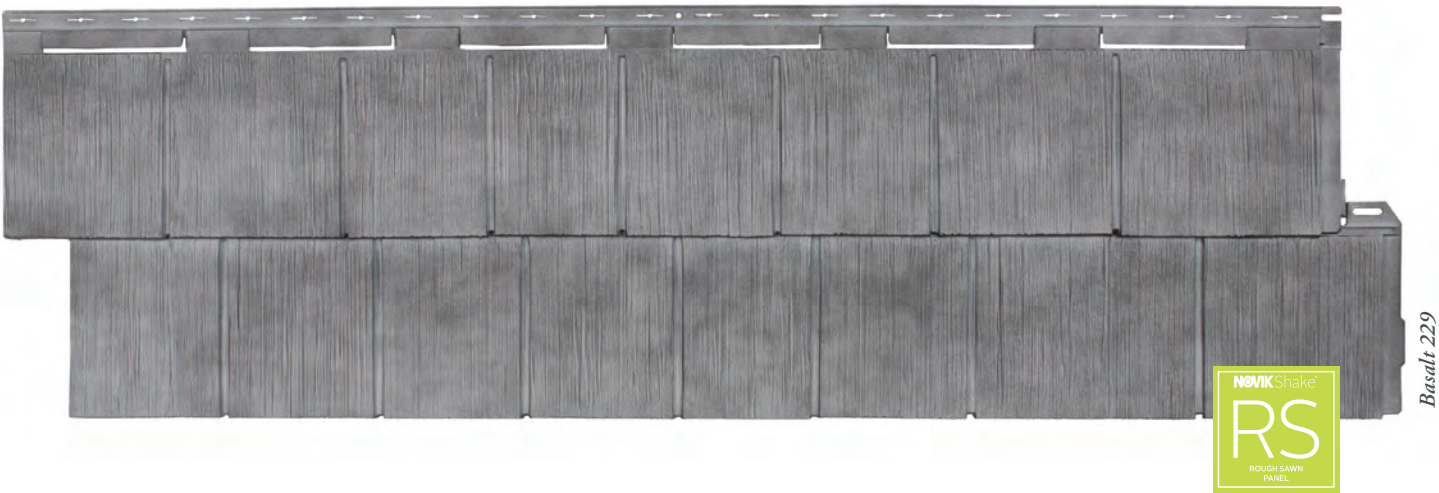

**Engineered to Wow.**  
Cedar Shakes are an American Classic.

Ruggedly beautiful in look and feel, our RoughSawn Shakes provide you with unlimited potential to make a statement on your home.

**PANEL DETAILS**  
Coverage per box: 48.8 sq. ft. (4.5 m²)

Exposed dimensions: 46"L x 12.8"H  
(116.8 cm x 32.4 cm)

Panel weight: 2.2 lbs. (1 kg)

Panels per box: 12

**FEATURES AND BENEFITS**

- **Professional grade** - light enough for one person installation in a fraction of the time
- **Easy to install** - installs using traditional tools
- **Seamless joints** - attractive visual appearance
- **Impervious to moisture** - can be installed at ground level or at the roofline
- **Durable** - resistant to rotting, warping, cracking, expansion, and contraction
- **Requires little to no maintenance** - no painting, staining, or caulking required
- **Lifetime Limited Warranty**
- **Installation info available at NOVIK.COM**



**CORNER DETAILS**  
Exposed dimensions: 12.5"H x 4.5"W  
(31.8 cm x 11.4 cm)

Corner pieces per box: 5

Available in all colors

**Don't forget your starter strip.**  
See page 5 for how to buy in 3 easy steps.

**AVAILABLE PANEL AND CORNER COLORS**

**BLENDED**



Anthracite 233

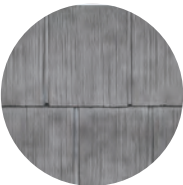

Basalt 229



Brownstone 231



Cedar Blend 202



Weathered Blend 201

**SOLID**

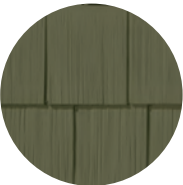

Brunswick Green 487



Coffee Bean 926



Coventry Gray 485



Heritage Gray 063



Khaki 038

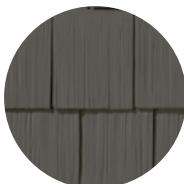

Rockaway Gray 925



Sandstone 064



White 001

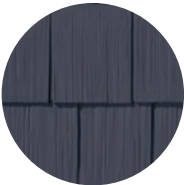

Windsor Blue 486

"Believe in yourself.  
Follow your heart.  
Create a work  
of art."



Brunswick Green 487



NOVIKShake® HS

# Hand Split Shake

OHIO  
HUDSON  
COMMUNITY DEVELOPMENT  
DEPARTMENT

✓ Approved  
07/31/2024

Zoning Certificate #:  
24-880



Cedar Blend 202

## Rough look. Smooth installation.

Adding the rugged beauty of hand split shakes has never been easier.  
Or more affordable.

Inspired by the Vikings method of splitting wood, our Hand Split Shakes will take you on a journey as rustic and exciting as you like. Enjoy the ride!

### FEATURES AND BENEFITS

- **Professional grade** - light enough for one person installation in a fraction of the time
- **Easy to install** - installs using traditional tools
- **Seamless joints** - attractive visual appearance
- **Impervious to moisture** - can be installed at ground level or at the roofline
- **Durable** - resistant to rotting, warping, cracking, expansion, and contraction
- **Requires little to no maintenance** - no painting, staining, or caulking required
- **Lifetime Limited Warranty**
- **Installation info available at NOVIK.COM**

**Don't forget your starter strip.**  
See page 5 for how to buy in 3 easy steps.

### PANEL DETAILS

**Coverage per box:** 49.4 sq. ft. (4.6 m<sup>2</sup>)

*Exposed dimensions:* 45.1"L x 17.5"H  
(114.6 cm x 44.5 cm)

*Panel weight:* 3.1 lbs. (1.4 kg)

*Panels per box:* 9

### CORNER DETAILS

*Exposed dimensions:*  
9.3"H x 4.8"W  
(23.5 cm x 12.1 cm)

*Corner pieces per box:* 5

Available in all colors



Cedar Blend 202

### AVAILABLE PANEL AND CORNER COLORS

#### BLENDED



Anthracite 233

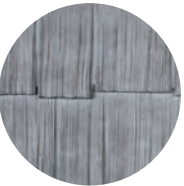

Basalt 229



Brownstone 231



Cedar Blend 202



Weathered Blend 201

#### SOLID

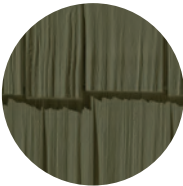

Brunswick Green 487

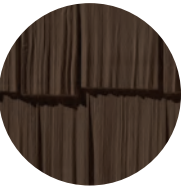

Coffee Bean 926

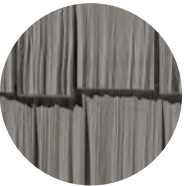

Coventry Gray 485



Heritage Gray 063

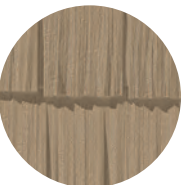

Khaki 038

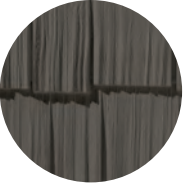

Rockaway Gray 925

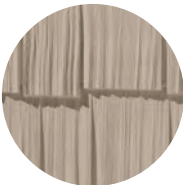

Sandstone 064



White 001



Windsor Blue 486

"She dreamed  
it, now she can  
revel in it."

Cedar Blend 202



NOVIK Shake® NP

# Northern Perfection

OHIO  
HUDSON  
COMMUNITY DEVELOPMENT  
DEPARTMENT  
Approved  
07/31/2024  
Zoning Certificate #:  
24-880



Coffee Bean 926

## Let the architect in you shine.

What is perfection in a shake?

The perfect blend between traditional and modern makes Northern Perfection both popular and versatile with architects. You'll love it for its elegant appearance. And all the compliments you'll receive.



### PANEL DETAILS

Coverage per box: 48.8 sq. ft. (4.5 m<sup>2</sup>)

Exposed dimensions: 42.6"L x 15"H  
(108.3 cm x 38.1 cm)

Panel weight: 2.1 lbs. (0.9 kg)

Panels per box: 11

### AVAILABLE PANEL AND CORNER COLORS

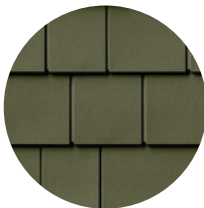

Brunswick Green 487



Coffee Bean 926



Coventry Gray 485



Heritage Gray 063

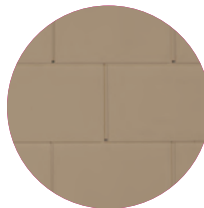

Khaki 038



Rockaway Gray 925



Sandstone 064



White 001



Windsor Blue 486



Heritage Gray 063

"We accomplish things by building on our dreams."

### FEATURES AND BENEFITS

- **Professional grade** - light enough for one person installation in a fraction of the time
- **Easy to install** - installs using traditional tools
- **Seamless joints** - attractive visual appearance
- **Impervious to moisture** - can be installed at ground level or at the roofline
- **Durable** - resistant to rotting, warping, cracking, expansion, and contraction
- **Requires little to no maintenance** - no painting, staining, or caulking required
- **Lifetime Limited Warranty**
- **Installation info available at NOVIK.COM**



### CORNER DETAILS

Exposed dimensions:  
15"H x 3.8"W  
(38.1 cm x 9.5 cm)

Corner pieces per box: 5

Available in all colors



Coffee Bean 926

Don't forget your starter strip.

See page 5 for how to buy in 3 easy steps.



NOVIKShake® HR

# Half Round



White 001

## AVAILABLE PANEL COLORS



Brunswick Green 487

Coffee Bean 926

Coventry Gray 485

Heritage Gray 063

Khaki 038



Rockaway Gray 925

Sandstone 064

White 001

Windsor Blue 486

## This half-moon is a beauty.

Could your home use an attractive and decorative architectural element?

The “American Cottage” style of these shakes complement all siding styles beautifully - while adding a distinctive design touch to any home.



### PANEL DETAILS

Coverage per box: 32.2 sq. ft. (3 m²)

Exposed dimensions: 31.3"L x 6.8"H  
(79.4 cm x 17.2 cm)

Panel weight: 0.8 lbs. (0.4 kg)

Panels per box: 22

Don't forget your starter strip.

See page 5 for how to buy in 3 easy steps.

OHIO  
HUDSON  
COMMUNITY DEVELOPMENT  
DEPARTMENT

Approved

07/31/2024

Zoning Certificate #:

24-880

“Make time to  
celebrate your  
achievement.”

## FEATURES AND BENEFITS

- **Professional grade** - light enough for one person installation in a fraction of the time
- **Easy to install** - installs using traditional tools
- **Seamless joints** - attractive visual appearance
- **Impervious to moisture** - can be installed at ground level or at the roofline
- **Durable** - resistant to rotting, warping, cracking, expansion, and contraction
- **Requires little to no maintenance** - no painting, staining, or caulking required
- **Lifetime Limited Warranty**
- **Installation info available at [NOVIK.COM](https://www.novik.com)**



White 001



NOVIKShake®

# Accessories

**Little touches that make a big difference.**  
Make your job easier and your projects even more beautiful.

These trim and starter accessories are designed to maximize craftsmanship and minimize maintenance.

**Universal Starter Strip**  
*Required for all NovikShake and NovikStone*  
*Dimensions: 72.6" × 0.9" (184.5 cm × 2.4 cm)*  
*Quantity per box: 24*  
Items also sold individually



Universal Starter Strip  
*required for installation*

## NOVIKTrim

**2 Piece NovikTrim / J-Channel**  
*For all NovikStone and NovikShake.*  
*Available in 16 complementary colors.*  
*Exposed dimensions: 72" × 1.3"*  
*(182.9 cm × 3.2 cm)*  
*Quantity per box: 20*  
Items also sold individually

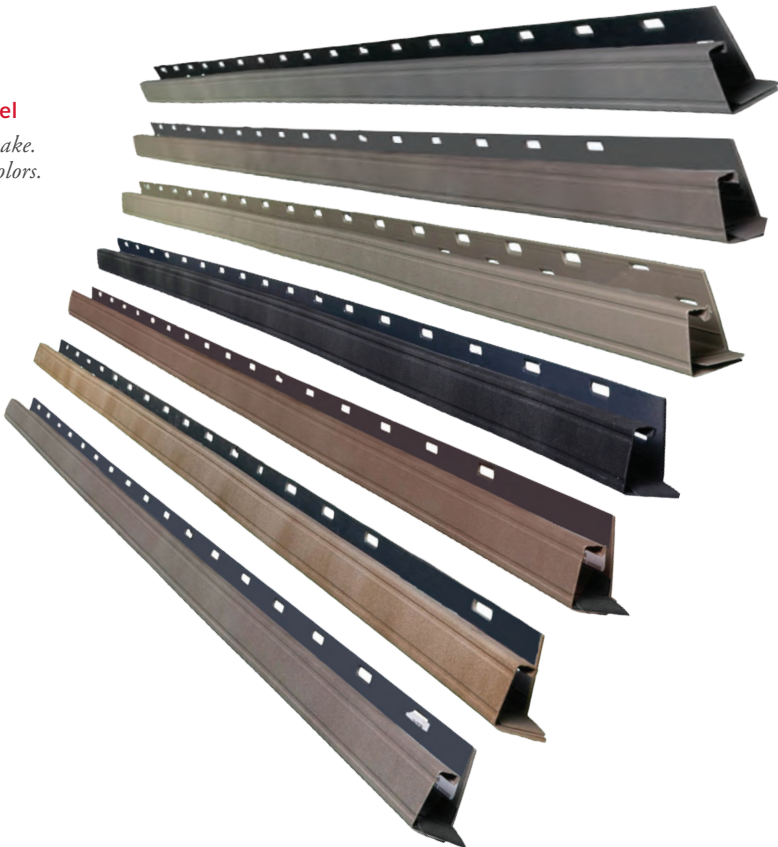

OHIO  
**HUDSON**  
COMMUNITY DEVELOPMENT  
DEPARTMENT  
Approved  
07/31/2024  
Zoning Certificate #:  
24-880

NOVIKShake®

# Color Pairings

**Match your trim with your shake siding.**  
Complement depth and beauty with the perfect color choice.  
Our design experts have put together some suggestions to help you match your shake with trim. But ultimately it's up to you. It's *your* vision.

BLENDED		NOVIKTrim
NOVIKShake®		
		Onyx 223
Anthracite 233		
		Canyon Blend 208
Basalt 229		
		Cedar Blend 202
Brownstone 231		
		Cedar Blend 202
Cedar Blend 202		
		Weathered Blend 201
Weathered Blend 201		

SOLID		NOVIKTrim
NOVIKShake®		
		Brunswick Green 487
Brunswick Green 487		
		Coffee Bean 926
Coffee Bean 926		
		Coventry Gray 485
Coventry Gray 485		
		Heritage Gray 063
Heritage Gray 063		
		Khaki 038
Khaki 038		
		Rockaway Gray 925
Rockaway Gray 925		
		Sandstone 064
Sandstone 064		
		White 001
White 001		
		Windsor Blue 486
Windsor Blue 486		



# Blocks and Vents

Select from a variety of Block and Vent sizes to complement any NovikStone or NovikShake. You'll end up with that professional finished look.



**Square 12" x 12"**  
White  
Sandstone  
Khaki



**Rectangular 12" x 18"**  
White  
Sandstone  
Khaki



**Rectangular 18" x 24"**  
White  
Sandstone  
Khaki



**Half Round 22" x 34"**  
White  
Sandstone  
Khaki



**Round 16"**  
White  
Sandstone  
Khaki



**Round 22"**  
White  
Sandstone  
Khaki



**Octagonal 16"**  
White  
Sandstone  
Khaki



**Octagonal 22"**  
White  
Sandstone  
Khaki



**Intake Exhaust  
6.5" x 6.5"**  
White



**Dryer Vent  
7.6" x 8.4"**  
White  
Charcoal Gray  
Sable Brown



Hand Cut Bark Blend

Half Round Vent

OHIO  
**HUDSON**  
COMMUNITY DEVELOPMENT  
DEPARTMENT  
☒ Approved  
07/31/2024  
Zoning Certificate #:  
**24-880**



**Jumbo Block**  
8.6" x 12.6"  
(21.8 cm x 32 cm)  
White



**Surface Mount**  
7.6" x 8.4"  
(19.3 cm x 21.3 cm)  
White  
Charcoal Gray  
Sable Brown



**Universal Block**  
7.6" x 8.4"  
(19.3 cm x 21.3 cm)  
White  
Charcoal Gray  
Sable Brown



**Mini Block**  
5.9" x 7.6"  
(15 cm x 19.3 cm)  
White



**Recessed Split Block**  
5.9" x 7.6"  
(15 cm x 19.3 cm)  
White  
Charcoal Gray  
Sable Brown



**Meter Base**  
13.1" x 13.1"  
(33.3 cm x 33.3 cm)  
White



**Electrical Box**  
*(in black only - works with  
Universal Block)*  
5.5" x 1.3" x 4.5"  
(14 cm x 3.3 cm x 11.4 cm)

