

MATCH LINE SHEET 1

MATCH LINE SHEET 3

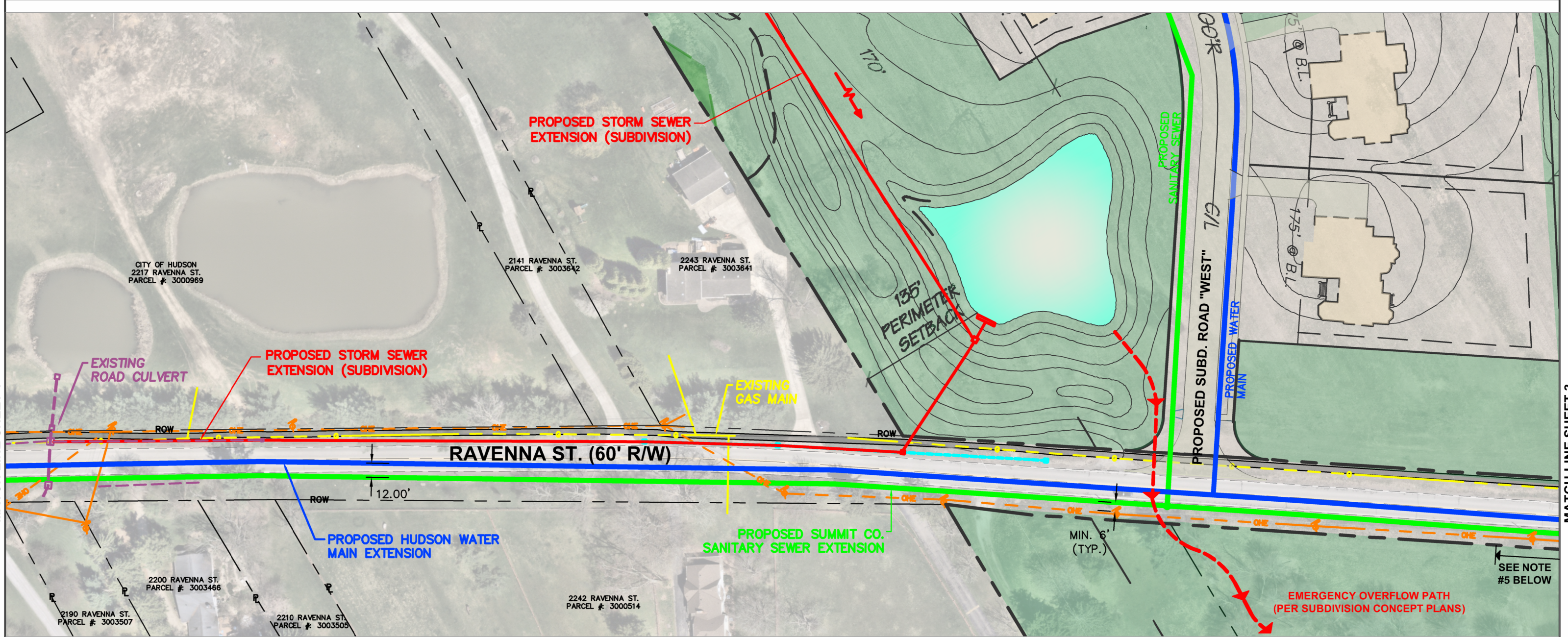

**KEY:**

	EXISTING HUDSON WATER MAIN		EXISTING STORM WATER SEWER		PROPOSED HUDSON WATER MAIN EXTENSION
	EXISTING SUMMIT CO. SANITARY SEWER		EXISTING UTILITY POLES (OWNERS: HUDSON PUBLIC POWER, ATT&T, WINDSTREAM & FIRST ENERGY)		PROPOSED SUMMIT CO. SANITARY SEWER EXTENSION
	EXISTING GAS MAIN		PROPOSED SIDEWALK		SUBDIVISION PROPOSED STORM WATER SEWER
	EXISTING OVERHEAD & UNDERGROUND ELECTRIC		PROPOSED STORM WATER SEWER TO BE COMPLETED W/ RAVENNA ST. SIDEWALK PROJECT		

**NOTES:**

1. SIDEWALK ALIGNMENT BASED UPON CITY OF HUDSON'S PROPOSED RAVENNA STREET SIDEWALK PROJECT PLANS.
2. PROPOSED WATERLINE (BLUE) AND SANITARY SEWER (GREEN) ALIGNMENTS ARE CONCEPT ONLY AND MEET EPA SEPARATION REQUIREMENTS. SANITARY SEWER ALIGNMENT SHOWN OUTSIDE ROAD PAVEMENT. WATERLINE SHOWN INSIDE ROAD PAVEMENT
3. PROPOSED STORM SEWERS (RED) BASED UPON DEVELOPER'S SUBMITTED CONCEPT PLANS.
4. UTILITY POLES ARE OWNED BY VARIOUS AGENCIES.
5. UTILITY POLES ALONG SOUTH SIDE OF RAVENNA STREET, FROM 'PROPOSED SUBD. ROAD WEST' THEN TOWARDS STOW ROAD WILL EITHER NEED HELD DURING CONSTRUCTION OR RELOCATED TO ACCOMMODATE SANITARY SEWER CONSTRUCTION AS SHOWN.



SCALE IN FEET

SCALE: 1" = 80'



1140 Terex Road  
Hudson, Ohio 44236  
(330) 342-1770

# RAVENNA STREET POTENTIAL UTILITY EXTENSION EXHIBIT

## 2217 RAVENNA STREET (CITY OF HUDSON PROPERTY) TO BEGINNING OF PROPOSED SUBDIVISION

EXHIBIT PREPARED BY THE  
CITY OF HUDSON ENGINEERING  
DEPARTMENT  
— FOR INTERNAL USE ONLY—