

115 Executive Parkway, Suite 400
Hudson, Ohio 44236
(330) 342-1770

6916 DARROW RD.

=TEMPORARY R/W

=PERMANENT R/W

SR. 91 NORTH TURN LANES
(PID 93822)

Drawn:	Checked:	Date:
Scale:	Drawing No:	

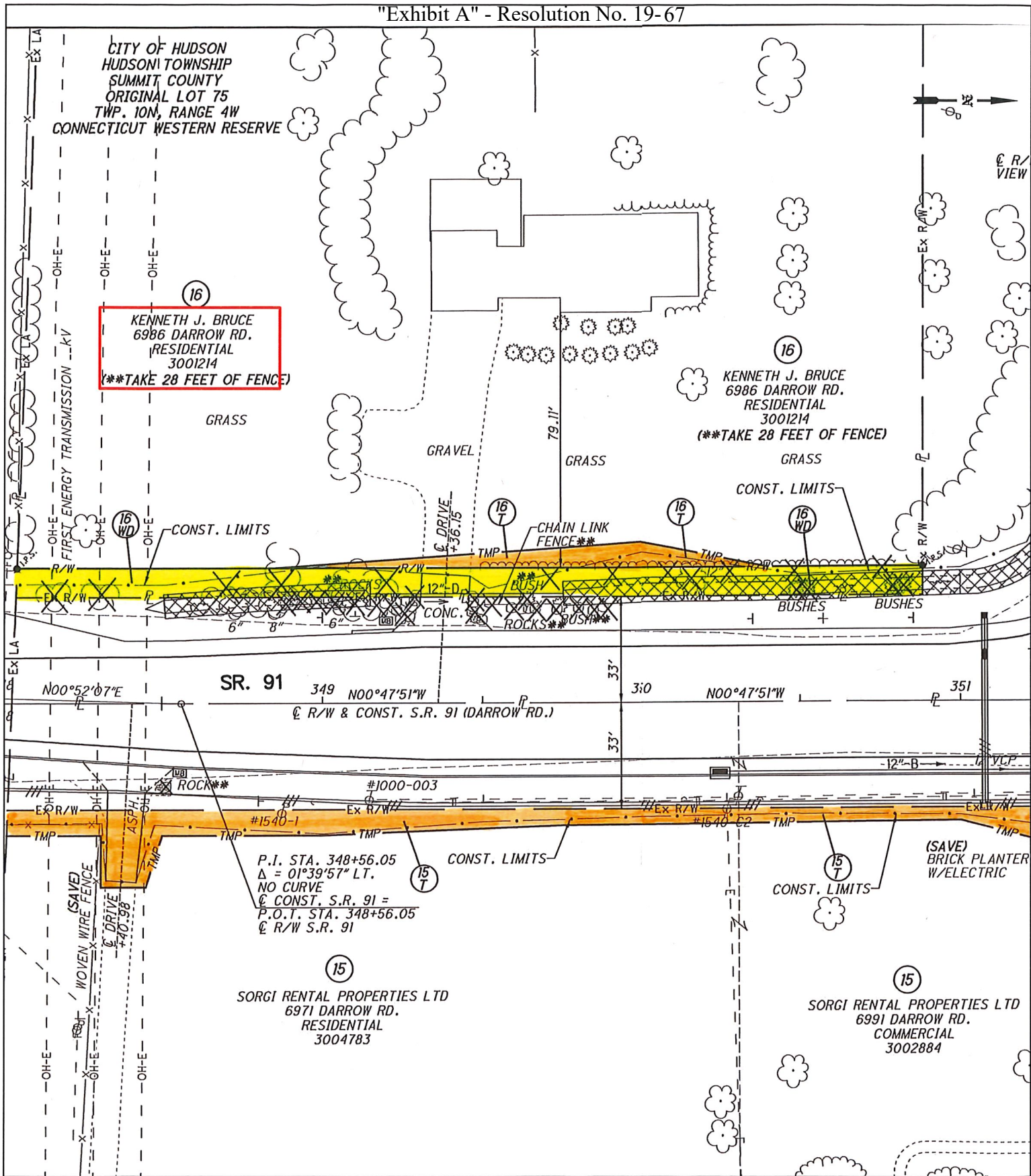

115 Executive Parkway, Suite 400
Hudson, Ohio 44236
(330) 342-1770

6986 DARROW RD.

- =TEMPORARY R/W
- =PERMANENT R/W

**SR. 91 NORTH TURN LANES
(PID 93822)**

Drawn:	Checked:	Date:	
Scale:	Drawing No:		

"Exhibit A" - Resolution No. 19-67

CITY OF HUDSON
HUDSON TOWNSHIP
SUMMIT COUNTY
ORIGINAL LOT 85
TWP. 10N, RANGE 4W
CONNECTICUT WESTERN RESERVE

CITY OF HUDSON
HUDSON TOWNSHIP
SUMMIT COUNTY
ORIGINAL LOT 85
TWP. 10N, RANGE 4W
CONNECTICUT WESTERN RESERVE

STEVEN W. SMITH & SUZANNE K. KETLER
7300 DARROW RD.
RESIDENTIAL
3007352

STEVEN W. SMITH & SUZANNE K. KETLER
7300 DARROW RD.
RESIDENTIAL
3007352

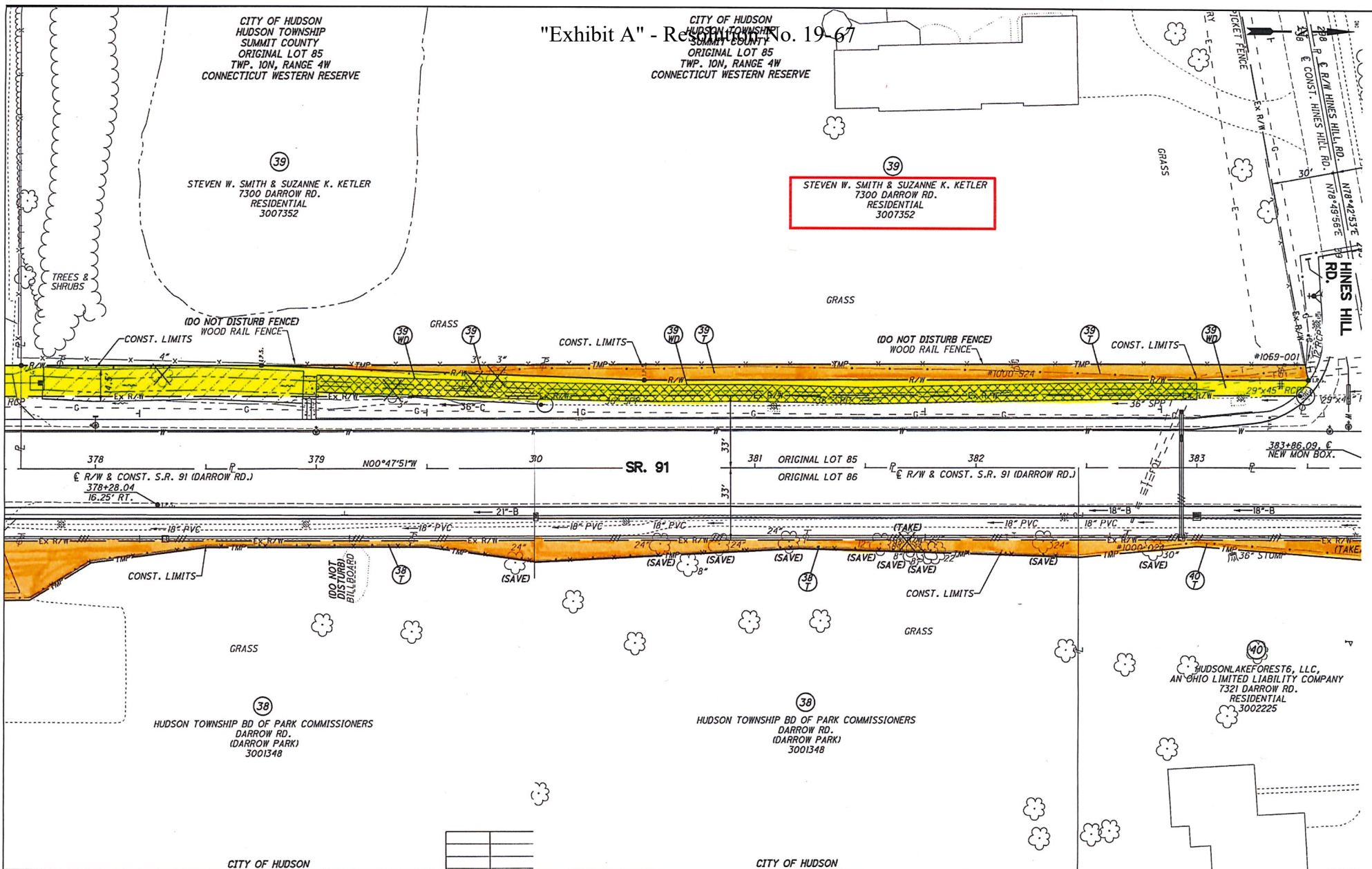

115 Executive Parkway, Suite 400
Hudson, Ohio 44236
(330) 342-1770

7300 DARROW RD.

- =TEMPORARY R/W
- =PERMANENT R/W

SR. 91 NORTH TURN LANES
(PID 93822)

Drawn:	Checked:	Date:
Scale:	Drawing No:	