

WOOLWORTH HOMES COMPANY'S BOSTON PARK SUBDIVISION

SITUATED IN ORIGINAL HUDSON TOWNSHIP
LOTS 12 & 22, SUMMIT COUNTY, OHIO.

Dimensions are in feet and decimal parts thereof. Monuments were found or set at all points so indicated hereon. All of which I certify to be correct.

Cleveland Ohio
June 1927
Scale 1 inch = 50 feet

Paul W. Elwell
Civil Engineer
By *J. Steinke*

PAUL W. ELWELL
CIVIL ENGINEER
BY *J. Steinke*

SHEET 1 OF 3 SHEETS
Total acreage 66.0311

I, the undersigned mortgagee of land shown on this plat hereby accept this plat and subdivision of the same and release from the lien of my mortgage the area outlined hereon in orange shade.

State of Ohio }
Cuyahoga County } Before me a Notary Public in said County and State, personally appear the
above signed *Coe Scott Berlin* who acknowledged the signing of the foregoing
instrument to be her free act and deed.

In witness whereof I hereunto set my hand and official seal of Cleveland, Ohio
this 22 day of June 1927

M.R. Hill Notary Public
We, the undersigned, owners of the land shown on this plat hereby accept
this plat and subdivision of same and dedicate to the public for highway
purposes the areas outlined hereon in the orange shade.

State of Ohio }
Cuyahoga County } Before me a Notary Public in and for said State and County
personally appear *G.B. ...* and *Peter ...*

Who acknowledged that they did sign the foregoing instrument and that it was
their own free act and deed. In witness whereof I hereunto set my hand and
official seal this 27 day of June 1927

Received for Transfer this 27th day of JUNE 1927
182225

Received for Record this 27th day of June 1927. at 1:06
38 65
Mary Paul
Recorder

Recorded in Vol. 35 Pgs. 32-33-34

F.M. BABB.

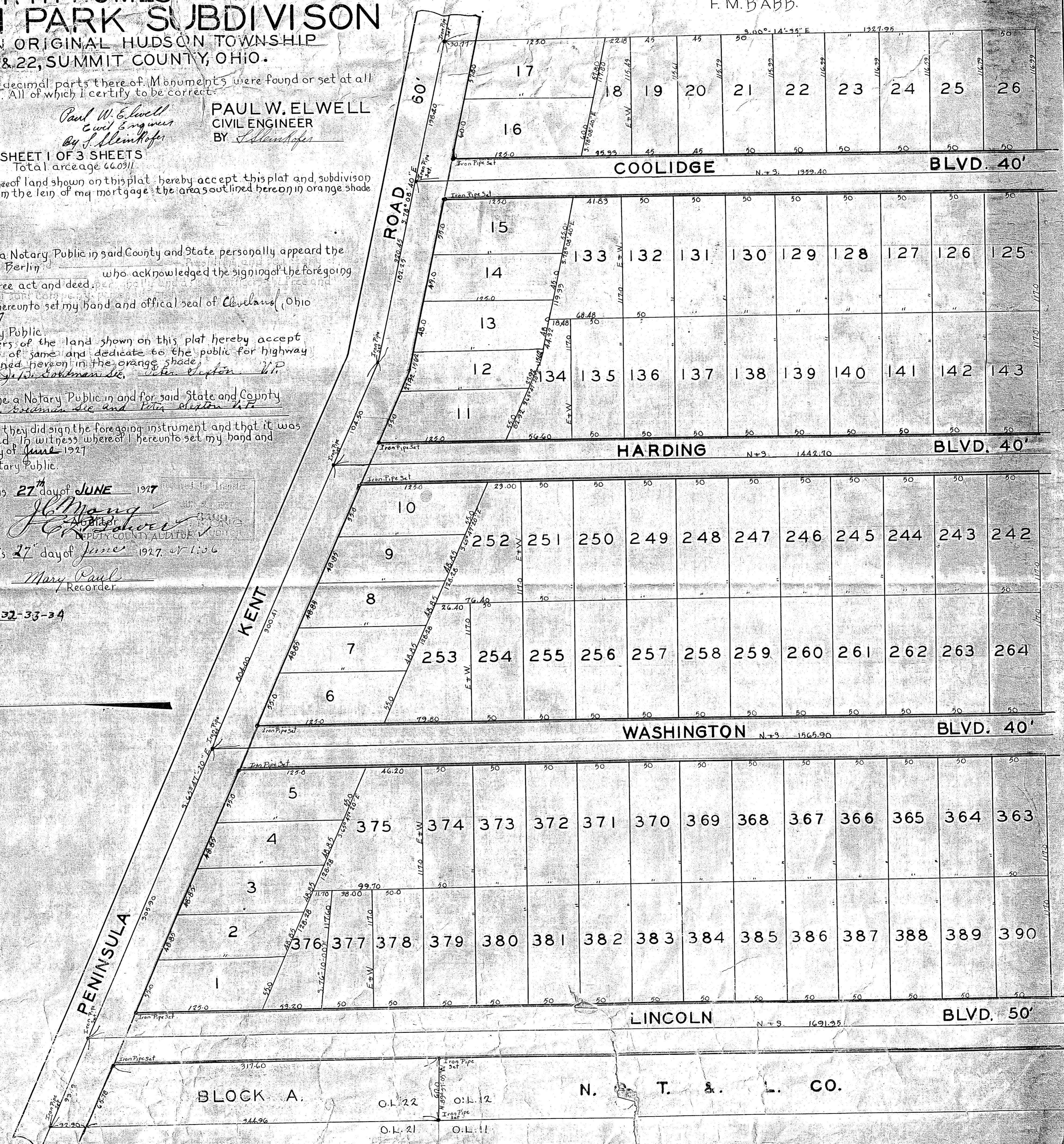

34

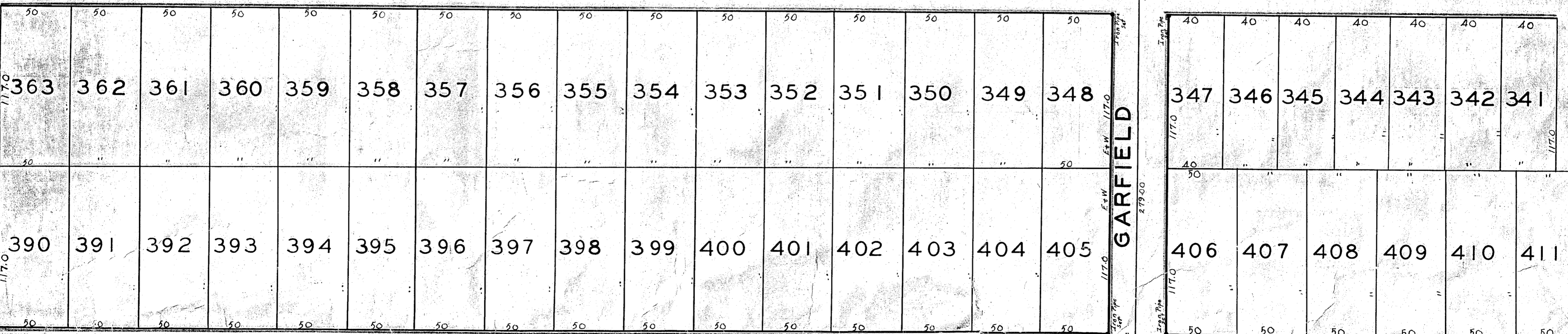
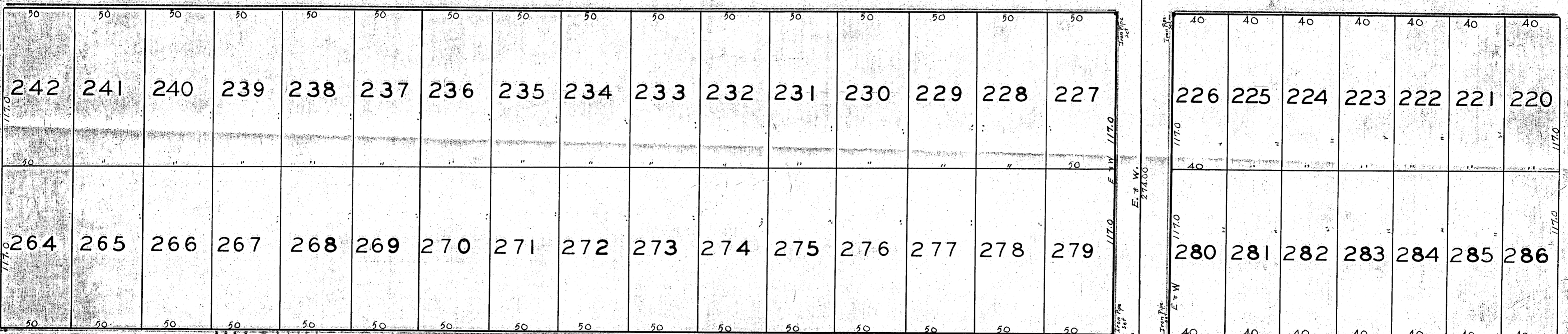
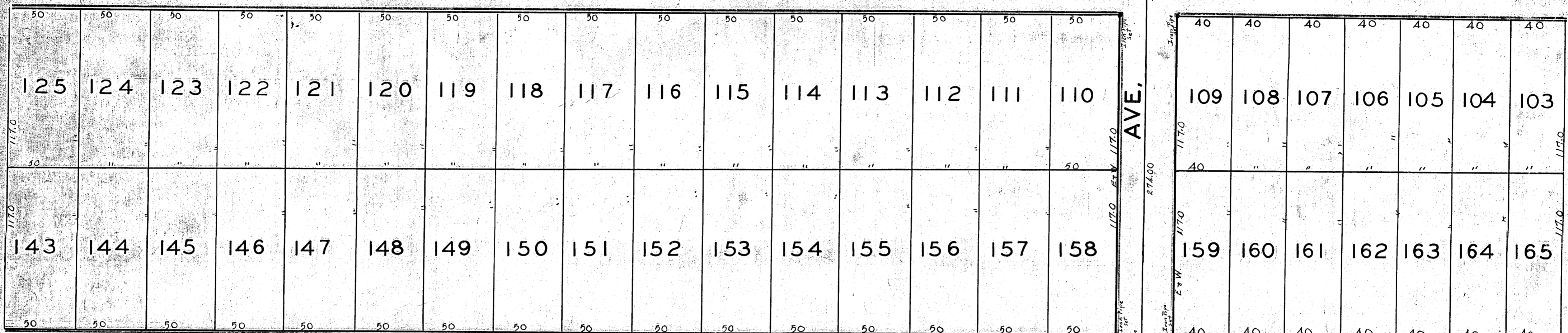
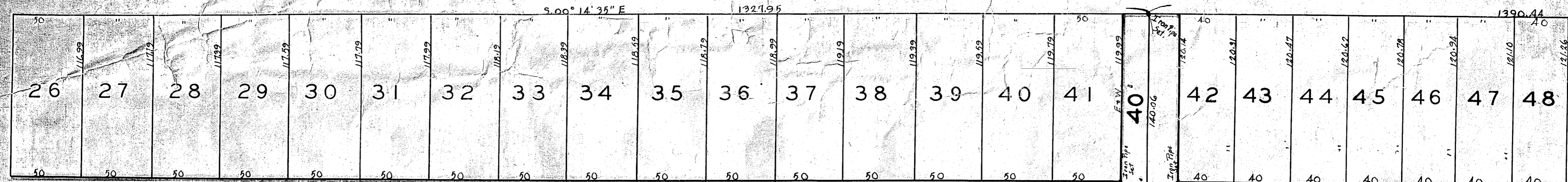

48	49	50	51	52	53	54	55	56	57	58	59	60	61	62	63	64	65	66	67	68	69	70	71	72	73	74	75
----	----	----	----	----	----	----	----	----	----	----	----	----	----	----	----	----	----	----	----	----	----	----	----	----	----	----	----

COOLIDGE

N+9

1393.17

BLVD. 40'

103	102	101	100	99	98	97	96	95	94	93	92	91	90	89	88	87	86	85	84	83	82	81	80	79	78	77	76
-----	-----	-----	-----	----	----	----	----	----	----	----	----	----	----	----	----	----	----	----	----	----	----	----	----	----	----	----	----

165	166	167	168	169	170	171	172	173	174	175	176	177	178	179	180	181	182	183	184	185	186	187	188	189	190	191	192
-----	-----	-----	-----	-----	-----	-----	-----	-----	-----	-----	-----	-----	-----	-----	-----	-----	-----	-----	-----	-----	-----	-----	-----	-----	-----	-----	-----

HARDING

N+9

1396.32

BLVD. 40'

220	219	218	217	216	215	214	213	212	211	210	209	208	207	206	205	204	203	202	201	200	199	198	197	196	195	194	193
-----	-----	-----	-----	-----	-----	-----	-----	-----	-----	-----	-----	-----	-----	-----	-----	-----	-----	-----	-----	-----	-----	-----	-----	-----	-----	-----	-----

286	287	288	289	290	291	292	293	294	295	296	297	298	299	300	301	302	303	304	305	306	307	308	309	310	311	312	313
-----	-----	-----	-----	-----	-----	-----	-----	-----	-----	-----	-----	-----	-----	-----	-----	-----	-----	-----	-----	-----	-----	-----	-----	-----	-----	-----	-----

WASHINGTON

N+9

1403.47

BLVD. 40'

341	340	339	338	337	336	335	334	333	332	331	330	329	328	327	326	325	324	323	322	321	320	319	318	317	316	315	314
-----	-----	-----	-----	-----	-----	-----	-----	-----	-----	-----	-----	-----	-----	-----	-----	-----	-----	-----	-----	-----	-----	-----	-----	-----	-----	-----	-----

411	412	413	414	415	416	417	418	419	420	421	422	423	424	425	426	427	428	429	430	431	432	433
-----	-----	-----	-----	-----	-----	-----	-----	-----	-----	-----	-----	-----	-----	-----	-----	-----	-----	-----	-----	-----	-----	-----

LINCOLN

N+9

898.32

BLVD. 50'

N. C. T. & L. CO.

O.L. 12

O.L. 11