

Detailed Explanation of Project *

Install a 6 foot high, solid board privacy fence along the west side of the lot between the back of the house and the garage.
Finished side of fence to face neighboring property

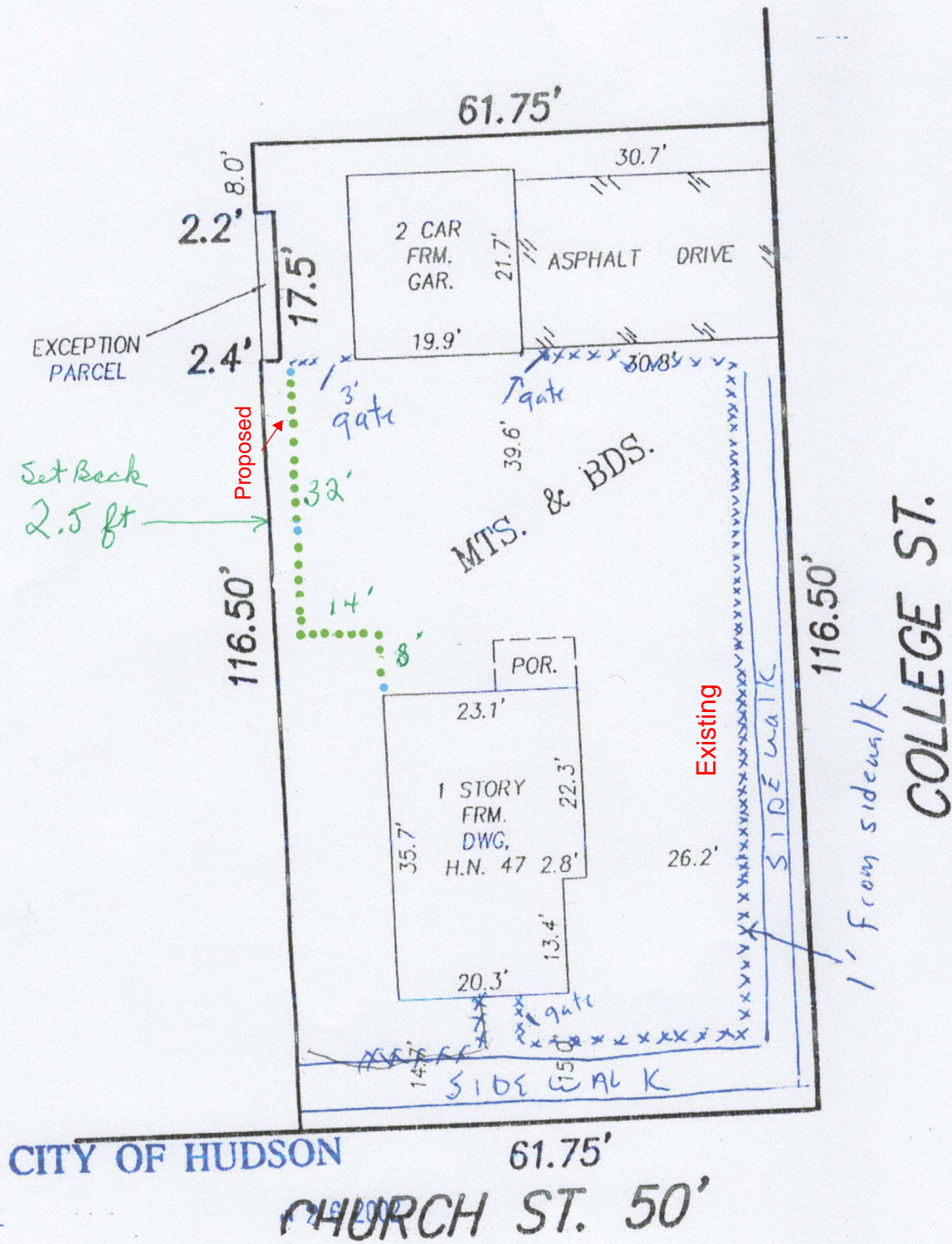

47 CHURCH STREET, HUDSON

Solid Board Fence

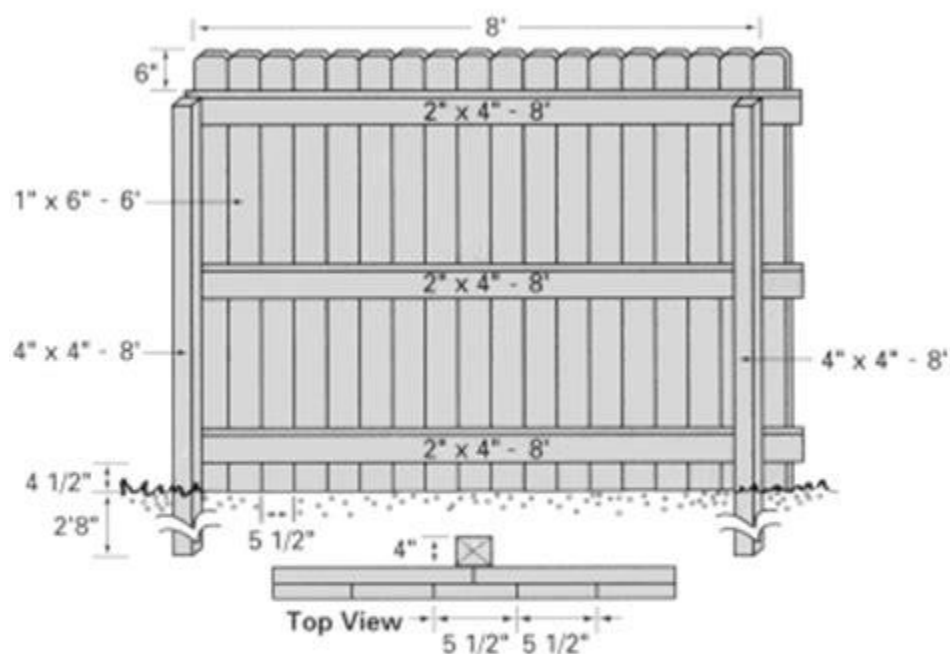

Lumber (per section)

- ▲ (2) 4" x 4" - 8' Posts
- ▲ (3) 2" x 4" - 8' Braces
- ▲ (18) 1" x 6" - 6' Slats

Boards should not be butted snugly together; allow space for wood swelling in humid weather.



