

# WIDENING PLAN AT VALLEY VIEW ROAD

JUNE, 2016

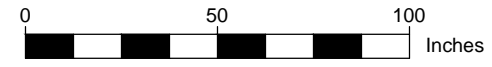

SCALE: 1" = 50'

PREPARED  
BY CITY  
OF HUDSON



**DRAFT**

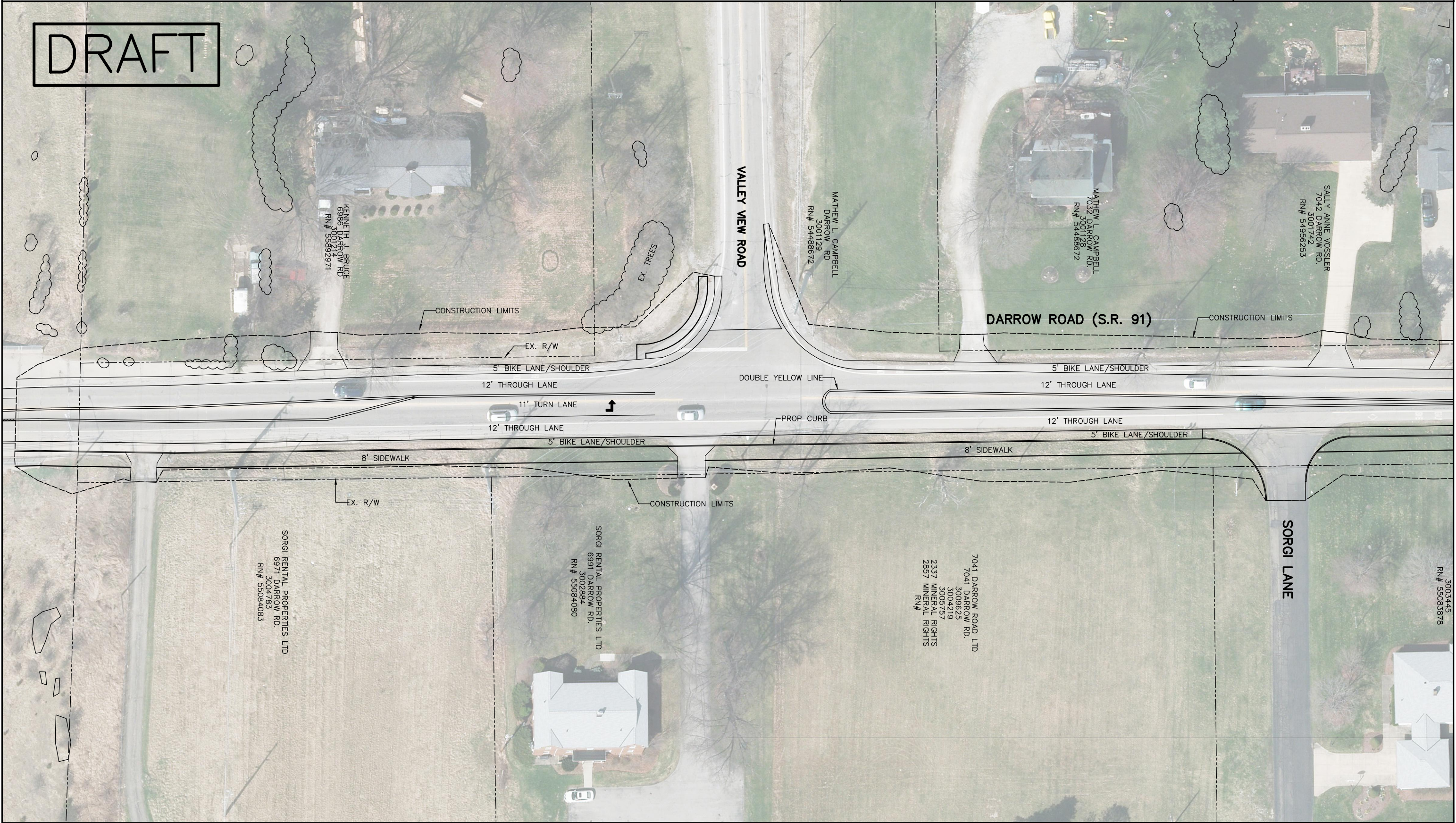



# WIDENING PLAN AT HERRICK PARK DRIVE

JUNE, 2016

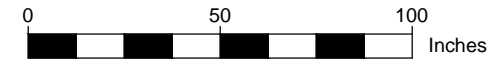

SCALE: 1" = 50'

PREPARED BY CITY OF HUDSON

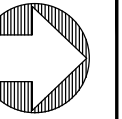

NORTH

# DRAFT





# WIDENING PLAN AT HINES HILL ROAD

JUNE, 2016

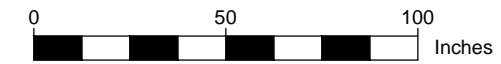

SCALE: 1" = 50'

PREPARED  
BY CITY  
OF HUDSON



# DRAFT

JEFFREY P. LIPNICHAN  
7300 DARROW RD.  
RN# 55561129

CONSTRUCTION LIMITS

HINES HILL ROAD

EX. R/W

TODD A. MARXEN  
2000 W. MOUTH DR.  
RN# 5459524  
ST. 5151654

DARROW ROAD (S.R. 91)

12' THROUGH LANE

5' BIKE LANE/SHOULDER

EX. R/W

12' THROUGH LANE

5' BIKE LANE/SHOULDER

12' THROUGH LANE

11' TURN LANE

8' SIDEWALK

DOUBLE YELLOW LINE

PROP CURB

12' THROUGH LANE

5' BIKE LANE/SHOULDER

8' SIDEWALK

CONSTRUCTION LIMITS

MATTHEW E. WHITE  
7321 DARROW RD.  
RN# 3002225

JOHN J. CARSE  
7339 DARROW RD.  
RN# 51968800

EX. TREES

CONSTRUCTION LIMITS

EDGEVIEW DRIVE

JOHN J. CARSE  
DARROW RD.  
RN# 3006953