

HUDSON CENTRAL CAMPUS - EAST WOODS/MCDOWELL PLAN

Hudson, Ohio

02.03.2020

Hudson City Schools®

GPD GROUP®

THE COLORS AND MATERIALS SHOWN IN THIS RENDERING ARE CLOSE APPROXIMATIONS AND NOT AN EXACT MATCH. RENDERING IS TO BE CONSIDERED FOR VISUAL DESIGN INTENT ONLY AND NOT FOR CONSTRUCTION.

1.800.955.4731 www.gpdgroup.com


STOP












SCHOOL BUS
SCHOOL BUS
SCHOOL BUS





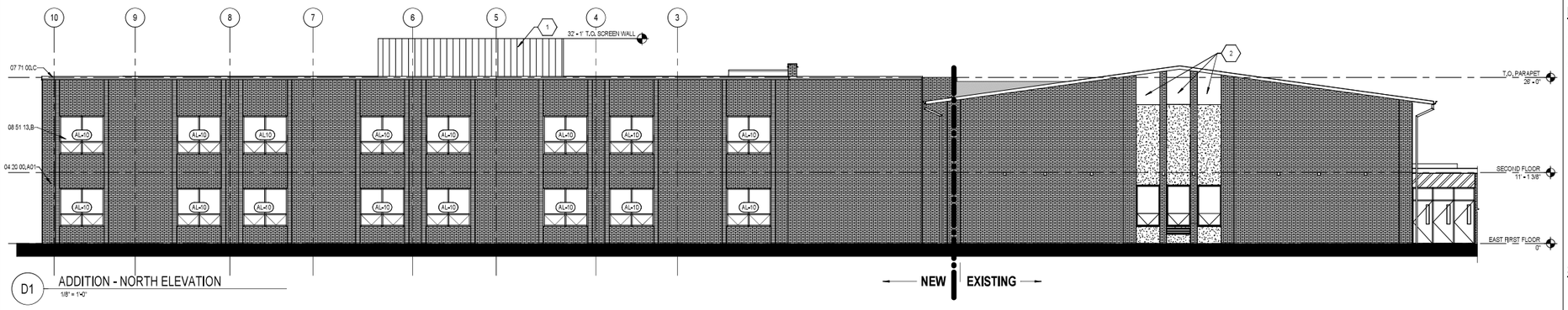

D1 ADDITION - NORTH ELEVATION
1/8" = 1'-0"

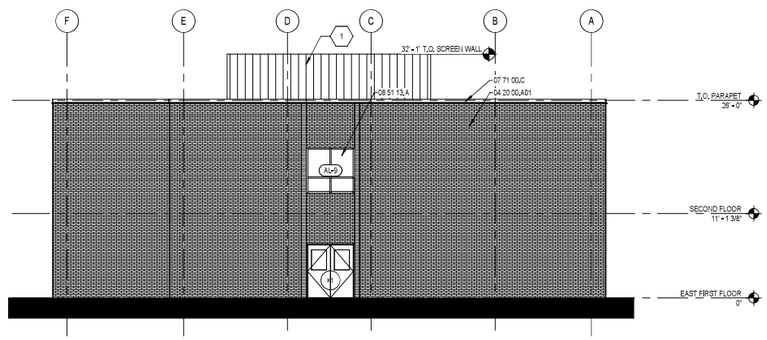

B1 ADDITION - EAST ELEVATION
1/8" = 1'-0"

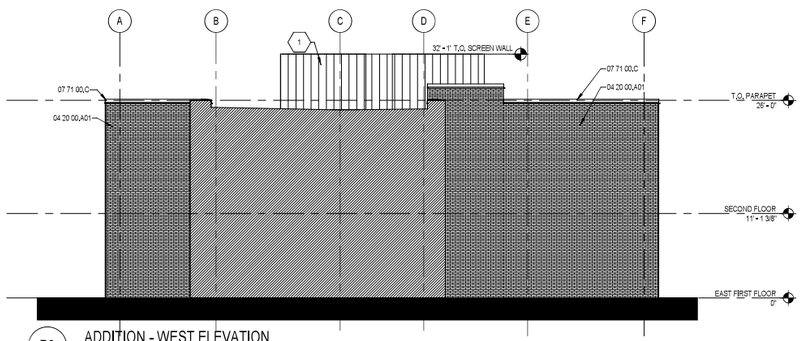

B3 ADDITION - WEST ELEVATION
1/8" = 1'-0"

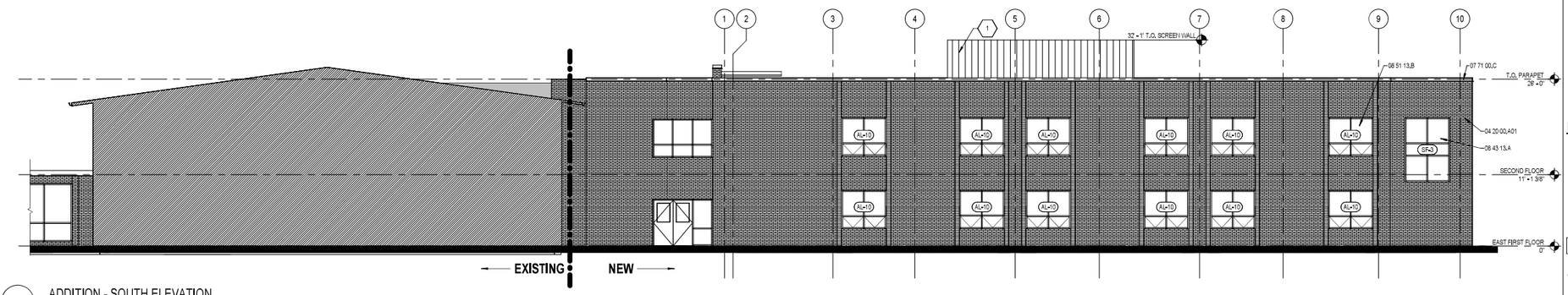

A1 ADDITION - SOUTH ELEVATION
1/8" = 1'-0"

GENERAL NOTES

REFERENCED KEYNOTES

04 20 00,A01	CLAY MASONRY VENEER [TYPE 1]
07 71 00,C	COPING
08 43 13,A	ALUMINUM-FRAMED STOREFRONT
08 51 13,A	ALUMINUM WINDOW
08 51 13,B	OPERABLE ALUMINUM WINDOW

SHEET KEYNOTES

1. 3' DEEP RIBBED EQUIPMENT SCREEN.
2. METAL PANEL.

KEY PLAN

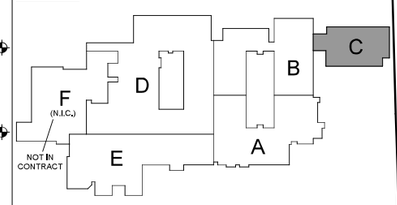

GPD GROUP
Glaus, Pyle, Schomer, Burns & DeHaven, Inc.
520 South Main Street, Suite 2531
Akron, OH 44311
P: 330-572-2100 F: 330-572-2101
Copyright, Glaus, Pyle, Schomer, Burns & DeHaven, Inc.

Hudson City Schools

REV.	DATE	DESCRIPTION

EAST WOODS ELEMENTARY SCHOOL
120 HAYDEN PARKWAY
HUDSON OHIO 44236

ADDITION ELEVATIONS

	DATE:
PERMIT	--/--/----
BID	--/--/----
CONSTRUCTION	--/--/----
RECORDED	--/--/----

PROJECT MANAGER	DESIGNER
JP	LMK

JOB NO.
2018098.04

A-020

2/3/2020 12:21:38 PM

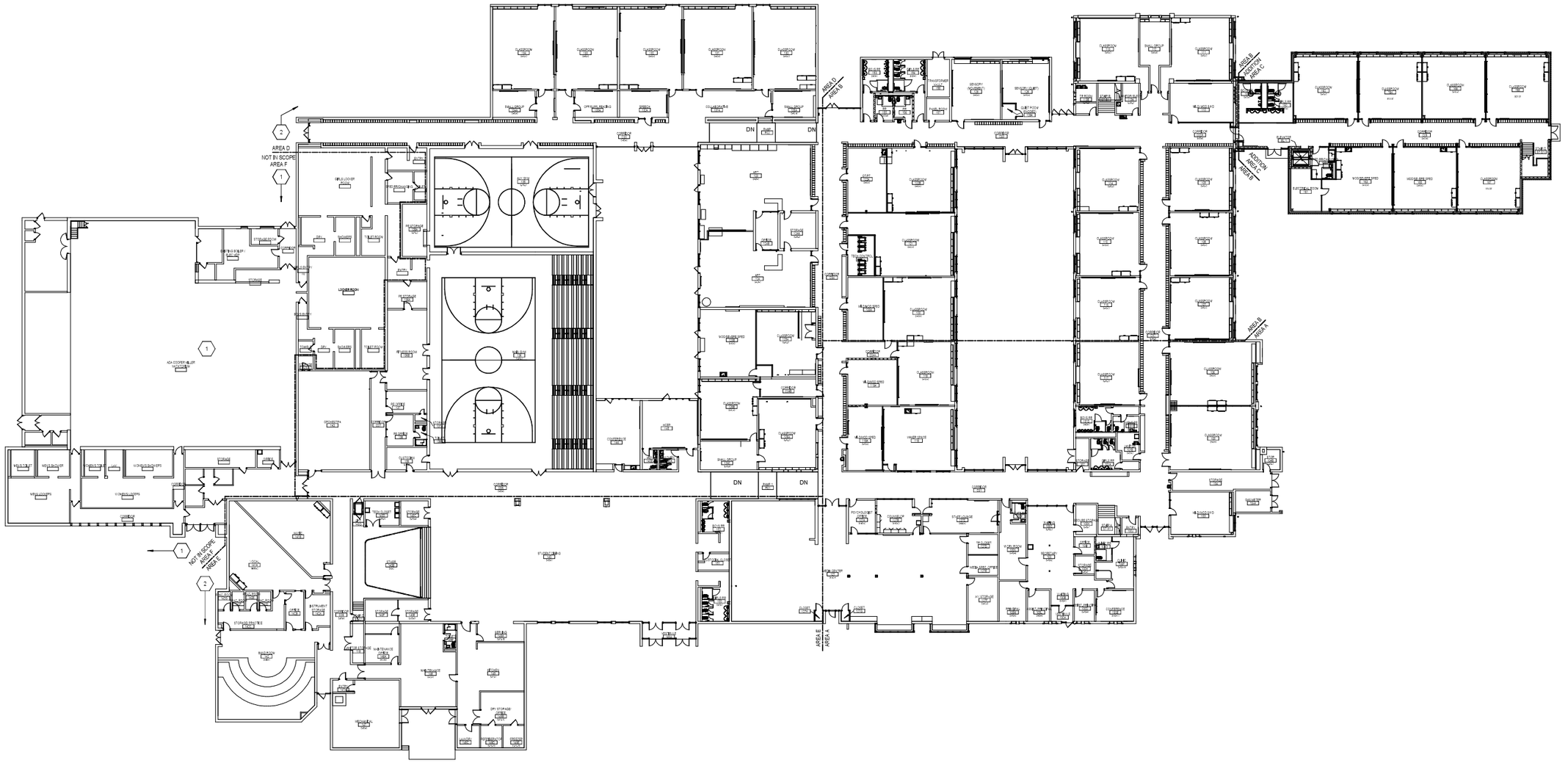

B1 OVERALL FIRST FLOOR PLAN - ARB PLAN
1" = 20'-0"

GENERAL NOTES

REFERENCED KEYNOTES

SHEET KEYNOTES

1. NATATORIUM RENOVATION BY OTHERS (NOT IN CONTRACT).
2. RENOVATION SCOPE AS INDICATED.

KEY PLAN

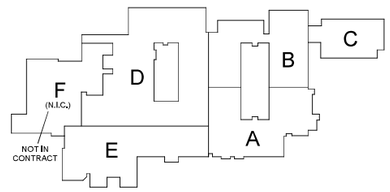

GPD GROUP
Glaus, Pyle, Schomer, Burns & DeHaven, Inc.
520 South Main Street, Suite 2531
Akron, OH 44311
P: 330-572-2100 F: 330-572-2101
Copyright, Glaus, Pyle, Schomer, Burns & DeHaven, Inc.

Hudson City Schools®

REV.	DATE	DESCRIPTION

EAST WOODS ELEMENTARY SCHOOL
120 HAYDEN PARKWAY
HUDSON OHIO 44236

OVERALL FIRST FLOOR PLAN

	DATE:
PERMIT	--/--/----
BID	--/--/----
CONSTRUCTION	--/--/----
RECORDED	--/--/----

PROJECT MANAGER	DESIGNER
JP	LMK

JOB NO.
2018098.04

A-001

2/3/2020 12:21:24 PM

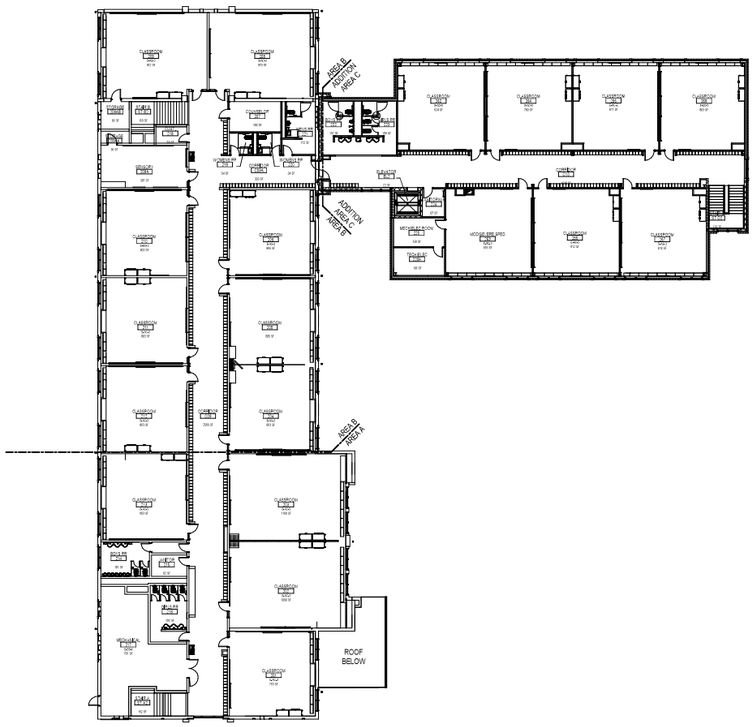

B2 OVERALL SECOND FLOOR PLAN - ARB PLAN
1" = 20'-0"

GENERAL NOTES

REFERENCED KEYNOTES

SHEET KEYNOTES

KEY PLAN

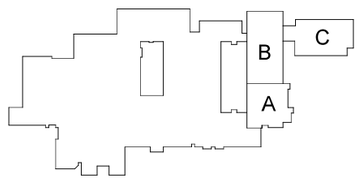

GPD GROUP
Glaus, Pyle, Schomer, Burns & DeHaven, Inc.
520 South Main Street, Suite 2531
Akron, OH 44311
P: 330-572-2100
F: 330-572-2101
Copyright, Glaus, Pyle, Schomer, Burns & DeHaven, Inc.

Hudson City Schools®

REV.	DATE	DESCRIPTION

EAST WOODS ELEMENTARY SCHOOL
120 HAYDEN PARKWAY
HUDSON OHIO 44236

OVERALL SECOND FLOOR PLAN

	DATE:
PERMIT	--.--.----
BID	--.--.----
CONSTRUCTION	--.--.----
RECORDED	--.--.----

PROJECT MANAGER	DESIGNER
JP	LMK

JOB NO.
2018098.04

A-002

2/3/2020 12:21:27 PM

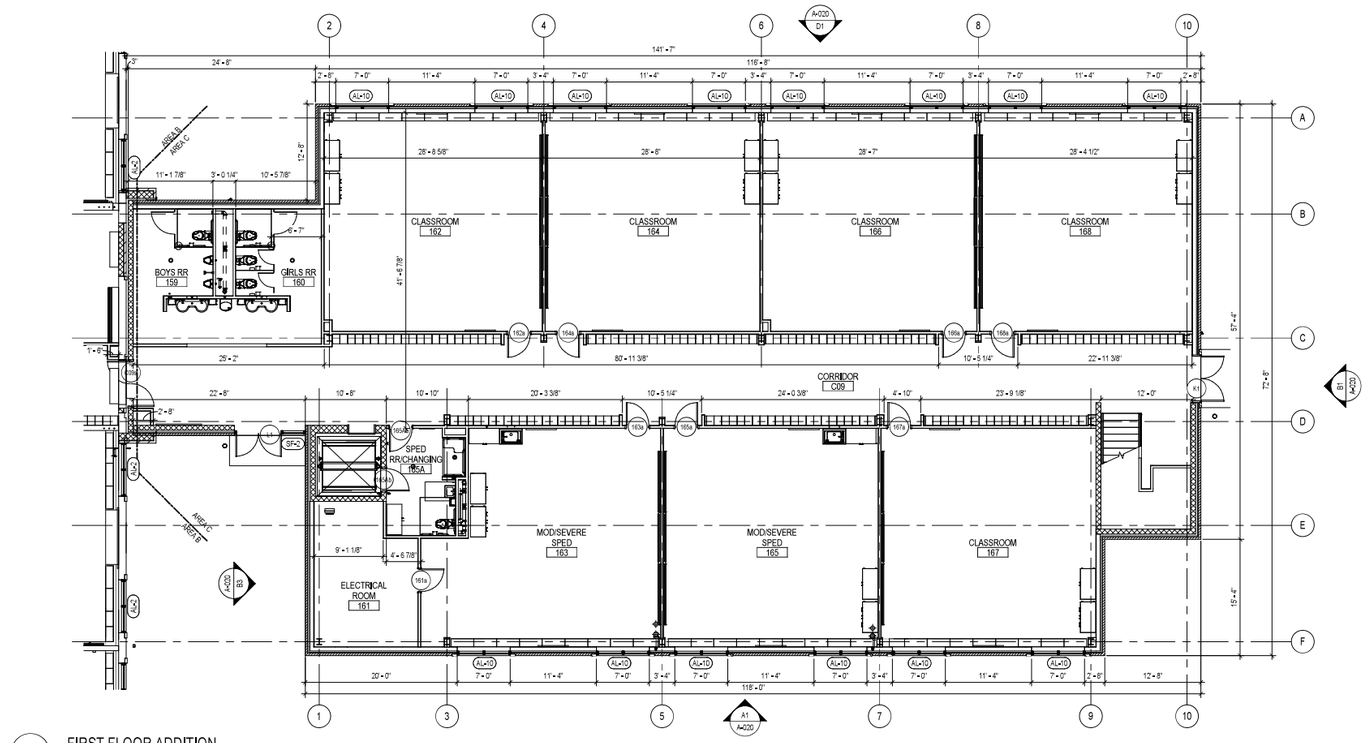

C1 FIRST FLOOR ADDITION
1/8" = 1'-0"

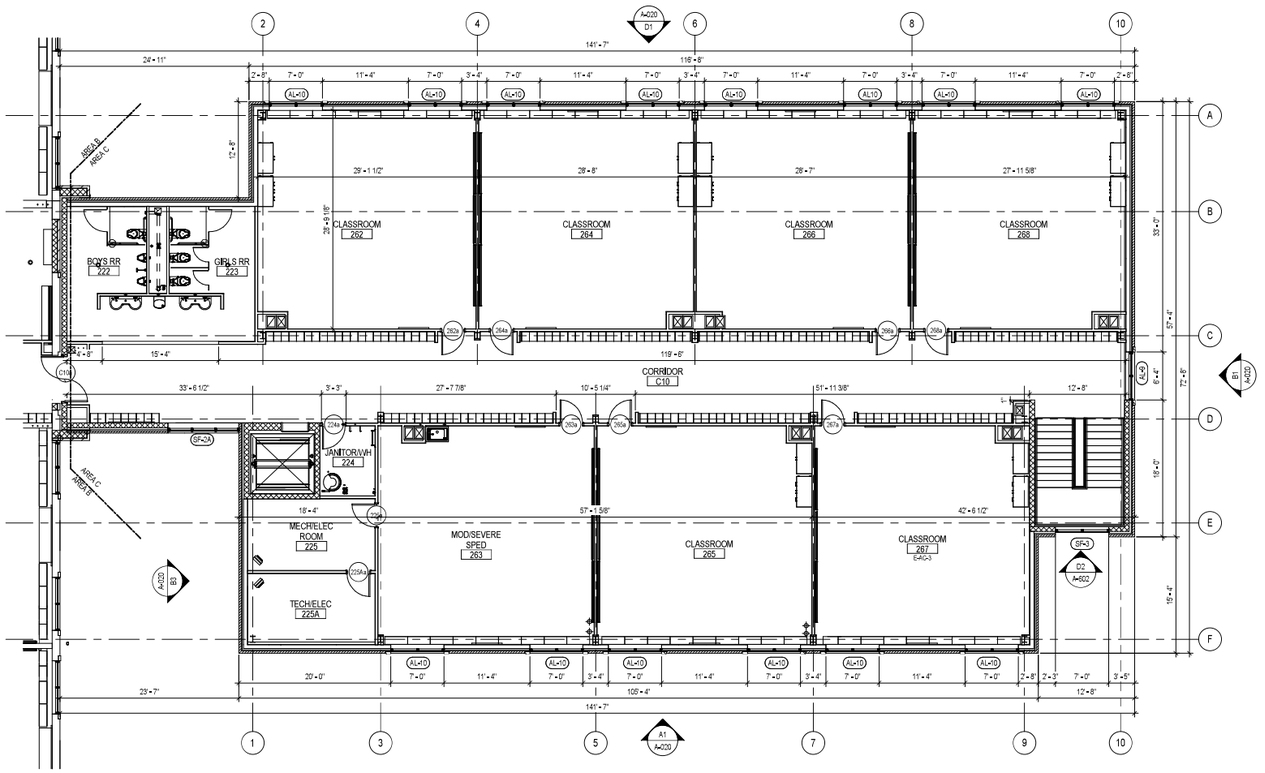

A1 SECOND FLOOR ADDITION
1/8" = 1'-0"

GENERAL NOTES

REFERENCED KEYNOTES

SHEET KEYNOTES

KEY PLAN

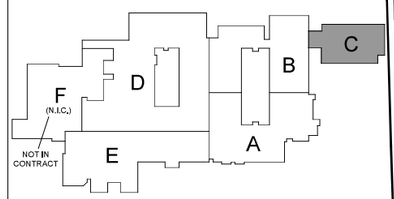

GPD GROUP
Glaus, Pyle, Schomer, Burns & DeHaven, Inc.
520 South Main Street, Suite 2531
Akron, OH 44311
P: 330-572-2100 F: 330-572-2101
Copyright, Glaus, Pyle, Schomer, Burns & DeHaven, Inc.

Hudson City Schools®

REV.	DATE	DESCRIPTION

	DATE:
PERMIT	--/--/----
BID	--/--/----
CONSTRUCTION	--/--/----
RECORDED	--/--/----

PROJECT MANAGER	DESIGNER
JP	LMK

EAST WOODS ELEMENTARY SCHOOL
120 HAYDEN PARKWAY
HUDSON OHIO 44236

ENLARGED ADDTION FLOOR PLAN

JOB NO.
2018098.04

A-003

2/3/2020 12:21:31 PM

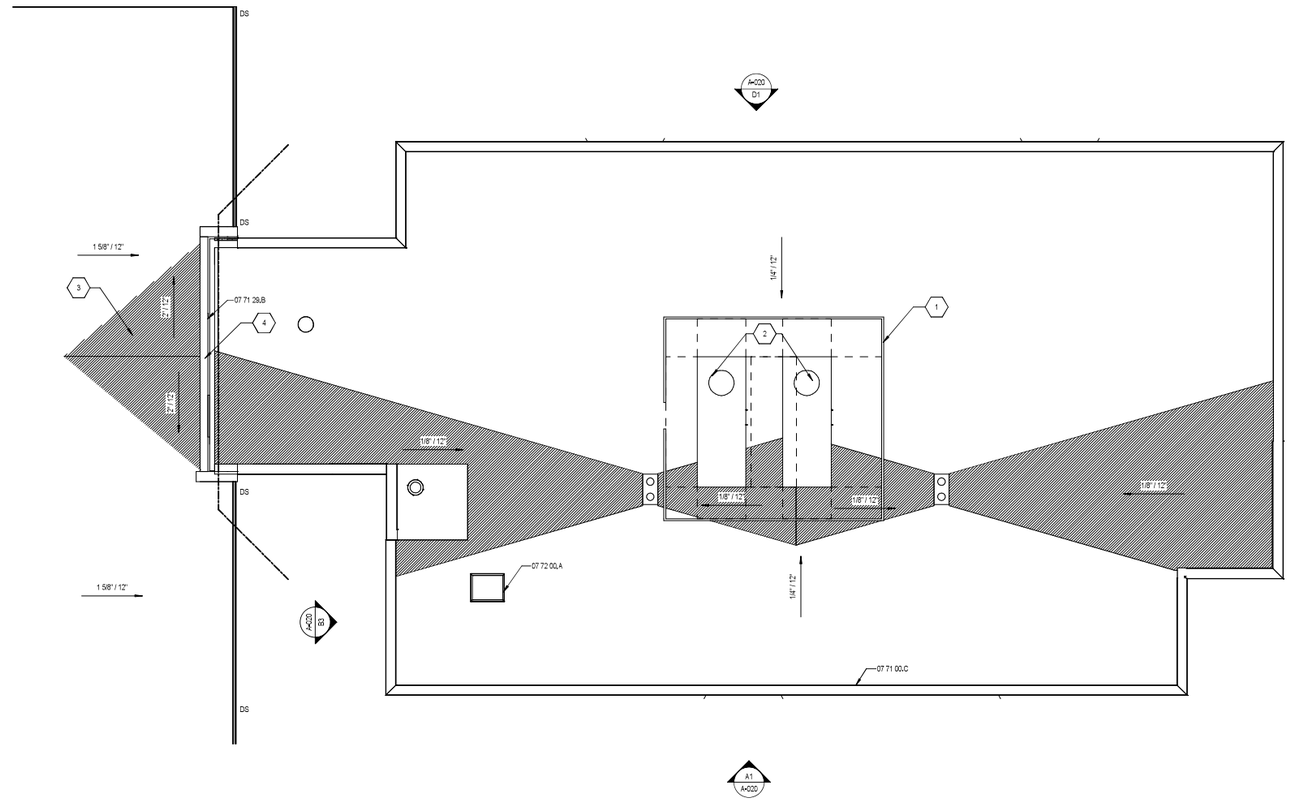

B2 ENLARGED ROOF PLAN AREA C

1/8" = 1'-0"

GENERAL NOTES

1. ROOFING TO BE BUILT UP ROOF, OVER 4" OF RIGID INSULATION, OVER STEEL DECK.
2. PROVIDE CANT AT ALL PARAPET WALLS AND OTHER PERPENDICULAR INTERSECTIONS.

REFERENCED KEYNOTES

07 71 00.C	COPING
07 71 29.B	BELLOWS-TYPE ROOF EXPANSION ASSEMBLIES
07 72 00.A	ROOF HATCH

ROOF PLAN KEYNOTES

1. 3" DEEP RIBBED EQUIPMENT SCREEN.
2. MECHANICAL EQUIPMENT. REFER TO MECHANICAL DRAWINGS.
3. NEW STICK FRAMED OVERBUILD ON EXISTING ROOF. SLOPE TO EDGE OF FIREWALL.
4. 2 HOUR RATED FIREWALL.

ROOF LEGEND

RD / OD	22 14 23 ROOF DRAIN
	22 14 23 OVERFLOW DRAIN
	EXHAUST FAN - SEE MECHANICAL DRAWINGS
	TAPERED INSULATION
DS	07 71 00.F DOWNSPOUT
	07 71 00.E GUTTER

KEY PLAN

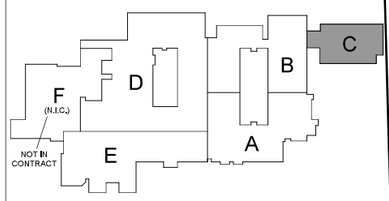

GPD GROUP
Glaus, Pyle, Schomer, Burns & DeHaven, Inc.
520 South Main Street, Suite 2531
Akron, OH 44311
P: 330-572-2100 F: 330-572-2101
Copyright, Glaus, Pyle, Schomer, Burns & DeHaven, Inc.

Hudson City Schools®

REV.	DATE	DESCRIPTION

EAST WOODS ELEMENTARY SCHOOL
120 HAYDEN PARKWAY
HUDSON OHIO 44236

ADDITION ROOF PLAN

	DATE:
PERMIT	--/--/----
BID	--/--/----
CONSTRUCTION	--/--/----
RECORDED	--/--/----

PROJECT MANAGER	DESIGNER
JP	LMK

JOB NO.
2018098.04

A-004

2/3/2020 12:21:32 PM