

TOPOGRAPHIC SURVEY AND GRADING PLAN
FOR
CITY OF HUDSON

SITUATED IN THE CITY OF HUDSON, COUNTY OF SUMMIT, AND STATE OF OHIO

LEGEND

DRILL HOLE/R.R. SPIKE FOUND/SET AS NOTED	●	P.K. NAIL/MAG NAIL FOUND/SET AS NOTED	×
MONUMENT FD. AS NOTED	○	5/8" IRON PIN SET	●
MONUMENT BOX FD./SET AS NOTED	M	STONE FOUND	⊠
UTILITY POLE	⊙	STORM MANHOLE	○
LIGHT POLE	⊙	SANITARY MANHOLE	⊙
GUY WIRE	⊙	INLET BASIN	⊙
ELECTRIC BOX	⊙	ROUND CATCH BASIN	⊙
ELECTRIC METER	⊙	SQUARE CATCH BASIN	⊙
TELEPHONE BOX	⊙	SIGN	⊙
CABLE BOX	⊙	BOLLARD	⊙
AIR CONDITIONER	⊙	TREE	⊙
WATER VALVE	⊙	CLEANOUT	⊙
HYDRANT	⊙	GAS LINE MARKER	⊙
WATER METER	⊙	GAS VALVE	⊙
		GAS METER	⊙
CENTERLINE	—		
PROPERTY LINE	—		
EXISTING ADJOINERS	—		
PROPERTY LINE	—		
RIGHT-OF-WAY LINE	—		
EASEMENT LINE	—		
GAS LINE	—		
UTILITY LINES	—		
STORM SEWER	—		
SANITARY SEWER	—		
WATER LINE	—		
ELECTRIC LINES	—		
TREE LINE	—		
GUARD RAIL	—		
FENCE	—		
REC. RECEPTION	Ac.	ACRES	
Rec. RECORD	Sq.Ft.	SQUARE FEET	
Meas. MEASURED	VOL.	VOLUME	
No. NUMBER	PG.	PAGE	
S/L SUBLLOT	STM.	STORM	
Dd. DEED	SAN.	SANITARY	
CALC. CALCULATED	N.	NORTH	
OBS. OBSERVED	S.	SOUTH	
CO. COMPANY	E.	EAST	
ESMT. EASEMENT	W.	WEST	
BLDG. BUILDING	Fd.	FOUND	
I. IRON	P.O.B.	PLACE OF BEGINNING	
OBS. OBSERVED	P.P.O.B.	PRINCIPAL PLACE OF BEGINNING	
P.P.N. PERMANENT PARCEL NUMBER	C.L.F.	CHAIN-LINK FENCE	
RCP. REINFORCED CONCRETE PIPE	CONN.	CONNECTION	
ENCR. ENCROACHES	ADJ.	ADJACENT	
CLR. CLEARS	CNTY.	COUNTY	
Ex. EXISTING	CMP.	CORRUGATED METAL PIPE	
HGT. HEIGHT	CPP	CORRUGATED PLASTIC PIPE	

HATCH PATTERN LEGEND

	PROPOSED PAVEMENT MILLING AND OVERLAY EXISTING ASPHALT (1,295 SQ. FT.)
	PROPOSED PERMEABLE PAVEMENT ISLANDS ALREADY REMOVED TO SUB-BASE. (7,595 SQ. FT.) 8"-#2 LIMESTONE MINIMUM 4"-ASPHALT GRINDINGS MAINTAIN TO EXISTING GRADE/GRINDINGS
	PROPOSED ASPHALT PAVEMENT FULL DEPTH REMOVAL TO SUITABLE SUB-BASE. (6,816 SQ. FT.) 6"-#2 LIMESTONE TO LEVEL GRADE 2"-#57 LIMESTONE 3"-ASPHALT PAVEMENT
	EXISTING ASPHALT PAVEMENT

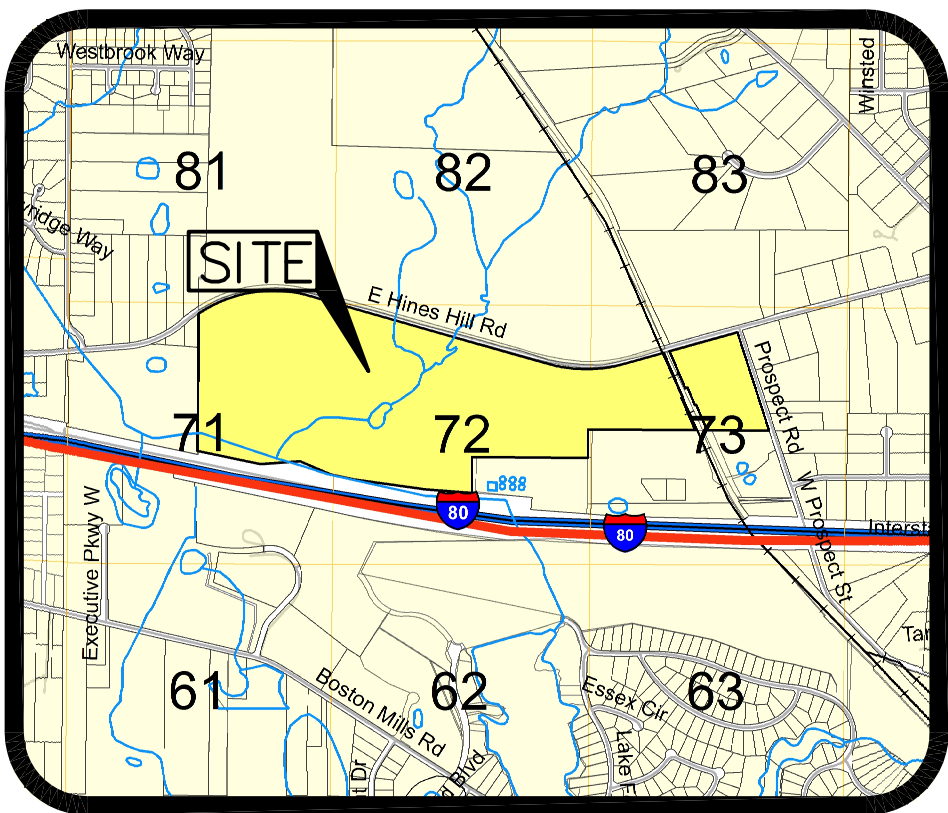

VICINITY MAP
SCALE: 1"=2,000'

SURVEYOR'S CERTIFICATION:

"I, the undersigned hereby state that this topography, indicated by 1' contours, and the elevations shown hereon represent an actual field survey made by B.L. Robinson Engineering & Surveying, Co. in May of 2018 and that the elevations were taken at appropriate intervals and that as of that date they existed as indicated hereon."

Bruce L. Robinson PE, PS 06/04/18

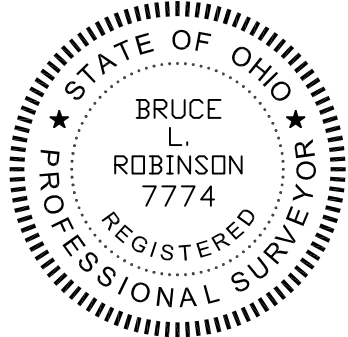

DOCUMENTS USED IN PREPARING SURVEY:

- REFERENCED DEEDS

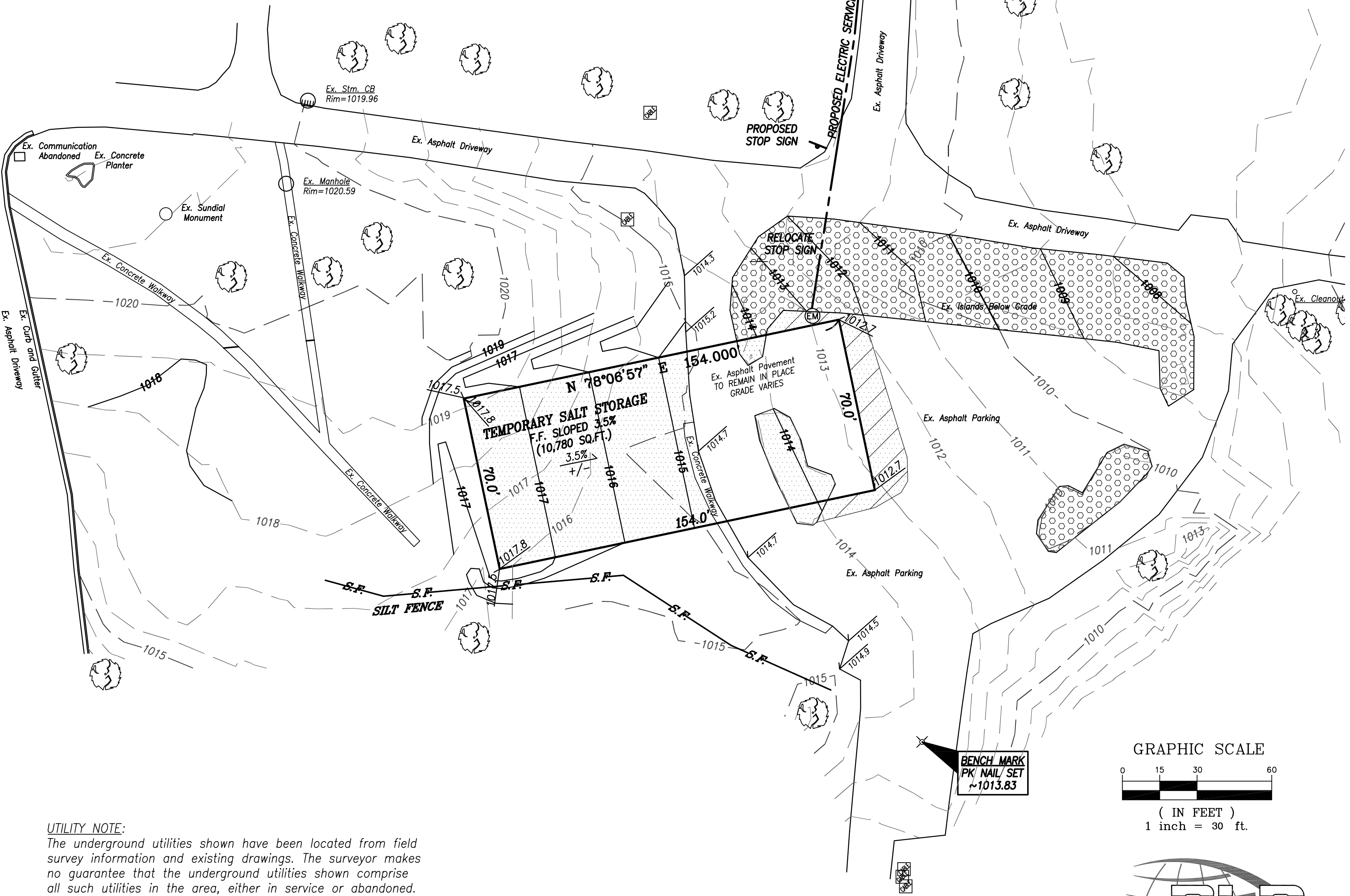
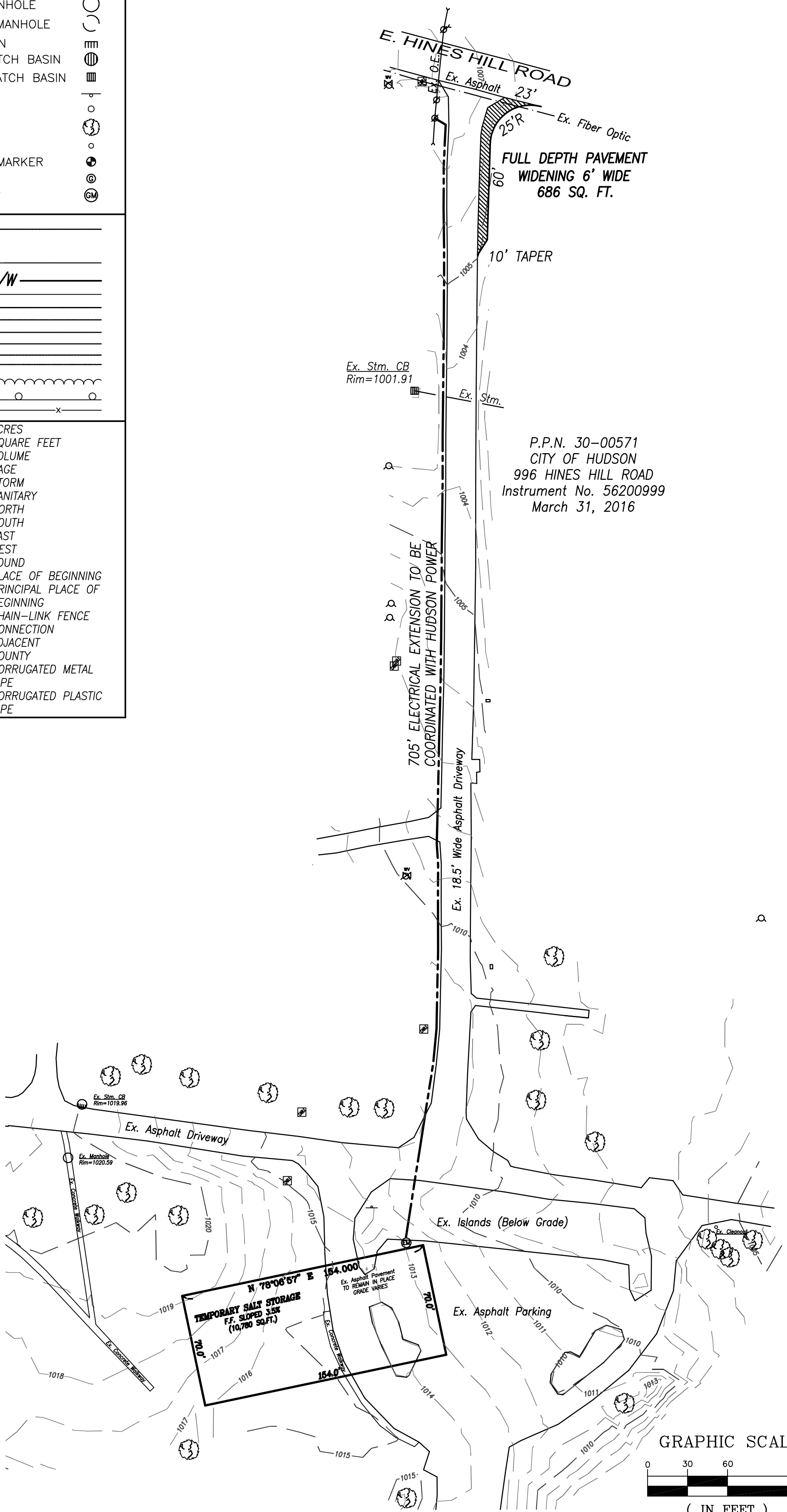

UTILITY NOTE:
The underground utilities shown have been located from field survey information and existing drawings. The surveyor makes no guarantee that the underground utilities shown comprise all such utilities in the area, either in service or abandoned. The surveyor further does not warrant that the underground utilities shown are in the exact location indicated although he does certify that they are located as accurately as possible from information available. The surveyor has not physically located the underground utilities.

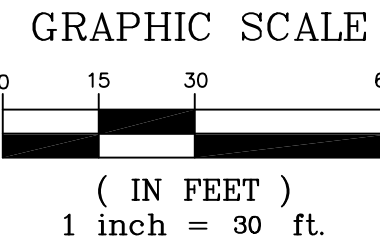
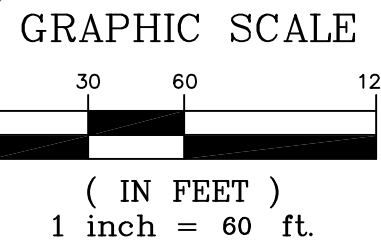
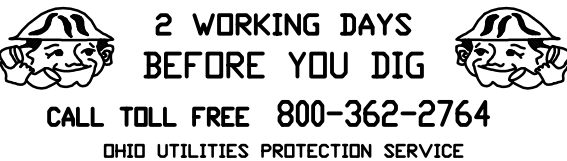

B.L. ROBINSON ENGINEERING & SURVEYING CO.
P.O. BOX 607, AURORA, OH 44202
OFFICE: (330) 836-8487 EMAIL: br Robinson@blrobinson.com