

2425 Deer Hollow

THIS SURVEY IS A MORTGAGE LOCATION SURVEY  
PREPARED IN ACCORDANCE WITH CHAPTER 4733-  
38, OHIO ADMINISTRATIVE CODE, AND IS NOT A  
BOUNDARY SURVEY PURSUANT TO CHAPTER 4733-  
37, OHIO ADMINISTRATIVE CODE.

**MACKAY**  
Engineering & Surveying Company  
7017 Pearl Road, Cleveland, Ohio 44130  
(440) 886-4500 (440) 886-4590 Fax  
Email: mackay@en.com

T54433

DATE: 19, MAY 1999

CITY: HUDSON

Y.N.: 991234

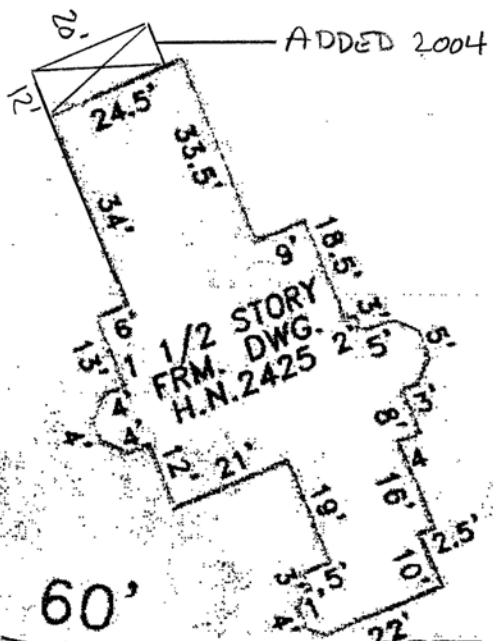

DETAIL  
SCALE 1" = 40'

DEER HOLLOW DRIVE 60'

STOW ROAD 60'

PLEASANT'S RIDGE 60'

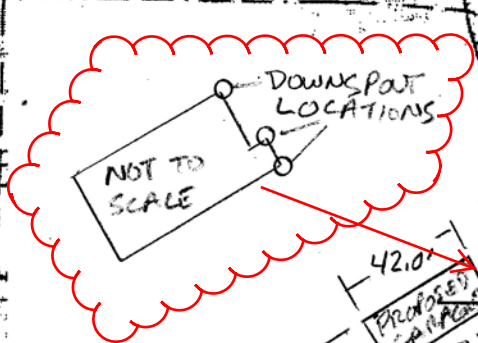

S/L20  
CAB. A SLIDE 750

CONCRETE DRIVE

440.13'

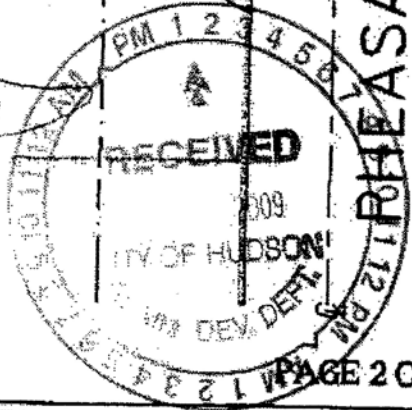

SCALE 1" = 80'





Henshaw New Garage Project  
2425 Deer Hollow Drive, Hudson, OH 44236  
Forested Area, no existing trees to be removed



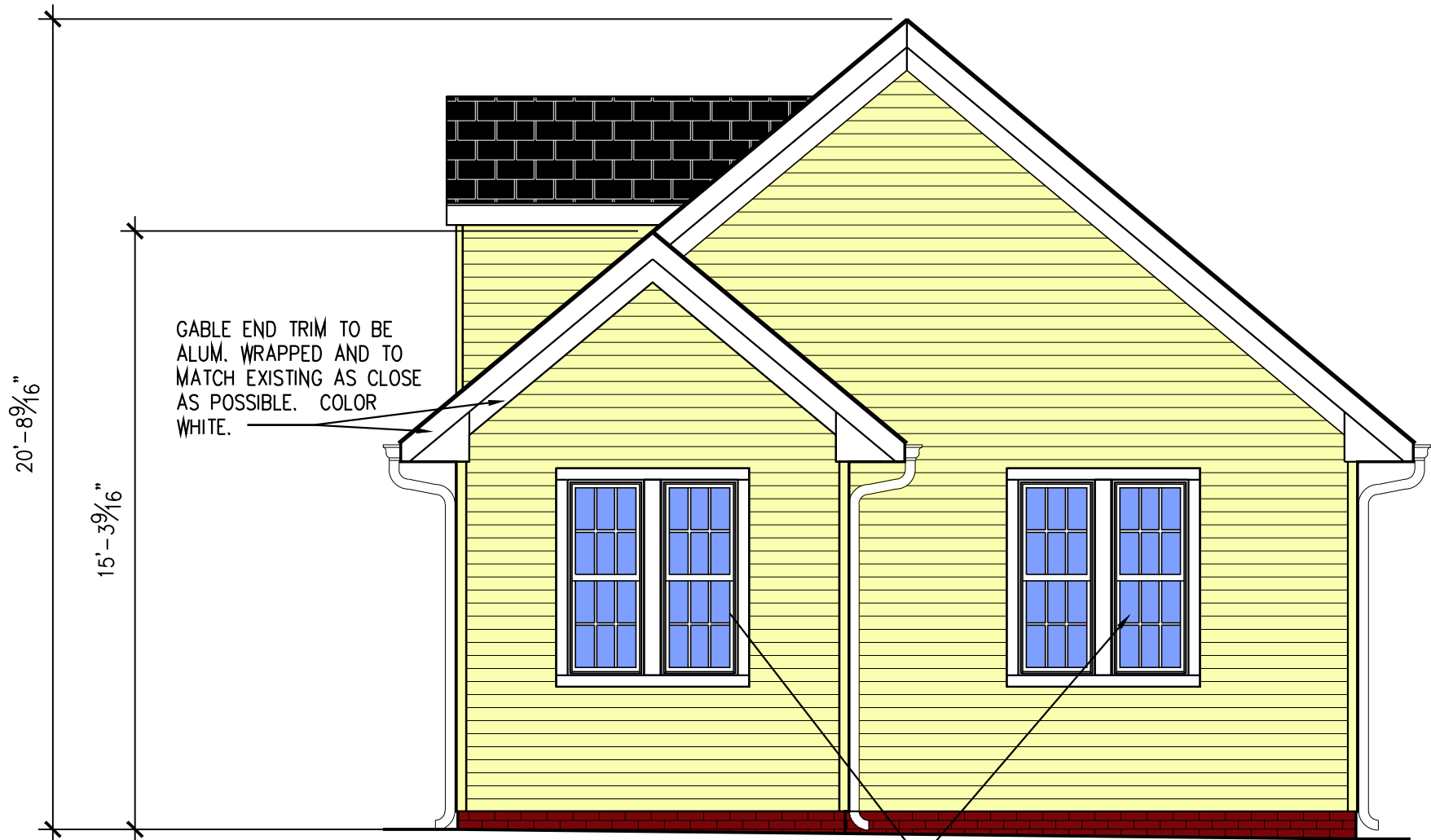

A

NE ELEVATION  
Scale: 1/4"=1'-0"

DOWNSPOUTS WILL BE AT THE END OF THE EAVE RUNS AND DRAIN AT GRADE AWAY FROM THE NEW GARAGE STRUCTURE.

NEW (2) 2'-0" x 5'-0" DOUBLE MULLED DOUBLE HUNG WINDOWS WITH 3 1/2" AZEK TRIM TO MATCH EXISTING AS CLOSE AS POSSIBLE IN STYLE. COLOR OF WINDOWS AND TRIM WHITE.



B

SW ELEVATION  
Scale: 1/4"=1'-0"

NEW (2) 2'-0" x 5'-0" DOUBLE MULLED DOUBLE HUNG WINDOWS WITH 3 1/2" AZEK TRIM TO MATCH EXISTING AS CLOSE AS POSSIBLE IN STYLE. COLOR OF WINDOWS AND TRIM WHITE.

Henshaw Project: New Garage  
2425 Deer Hollow Dr., Hudson, Ohio 44236

**PA**  
PAUL ARCHITECTS LLC  
P.O. Box 377, Cleveland, Ohio 44134  
Cell Phone: 216.598.0025 E-Mail: paularchitects@gmail.com

DATE: 03.29.17	ISSUED WITH:	OWNER REVIEW
DRAWN BY:	REVISES: XX.XX.XX	PAGE: OF

SHEET NAME:.

Exterior Elevation

SHEET NO.:

EL-1.1

NEW (2) 2'-0" x 5'-0"  
DOUBLE MULLED DOUBLE  
HUNG WINDOWS WITH 3  
1/2" AZEK TRIM TO MATCH  
EXISTING AS CLOSE AS  
POSSIBLE IN STYLE.  
COLOR OF WINDOWS AND  
TRIM WHITE.



A NW ELEVATION  
Scale: 1/4"=1'-0"

ARCHITECTURAL SHINGLES  
TO MATCH EXISTING HOUSE  
IN STYLE AND COLOR AS  
CLOSE AS POSSIBLE.

10:12 PITCH ROOF TO  
MATCH EXISTING HOUSE.

NEW FIXED WINDOWS WITH  
AZEK TRIM TO MATCH  
EXISTING DORMERS OVER  
EXISTING GARAGE. COLOR  
OF WINDOWS AND TRIM  
WHITE.

GUTTERS, DOWNSPOUTS,  
AND ALL FASCIA TRIM TO  
MATCH EXISTING AS CLOSE  
AS POSSIBLE. COLOR  
WHITE.

VINYL SIDING AND SIDING  
TRIM TO MATCH EXISTING  
HOUSE AS CLOSE AS  
POSSIBLE. HOUSE HAS  
DOUBLE 4" TRADITIONAL  
LAP. COLOR PALE  
YELLOW.

NEW 9' WIDE x 7' HIGH GARAGE  
DOORS TO MATCH THE EXISTING  
GARAGE IN STYLE AS CLOSE AS  
POSSIBLE. COLOR WHITE.

THIN BRICK TO MATCH EXISTING  
IN STYLE AND COLOR AS CLOSE  
AS POSSIBLE. COLOR  
TRADITIONAL BRICK RED.

ALL DORMER WINDOWS ARE 2'-8" x 4'-0"  
TYPICAL.



DOOR TO MATCH EXISTING IN STYLE AS  
CLOSE AS POSSIBLE. COLOR WHITE. TRIM  
TO BE AZEK 3 1/2" TO MATCH EXISTING.  
COLOR WHITE. DOOR SIZE IS 2'-8" x  
6'-8".

OPTION 'B' SHOWING GARAGE DOORS AT 7'-0" HIGH X 9'-0" WIDE

A SE ELEVATION  
Scale: 1/4"=1'-0"

Henshaw Project: New Garage  
2425 Deer Hollow Dr., Hudson, Ohio 44236

DATE: 03.29.17 ISSUED WITH: OWNER REVIEW  
DRAWN BY: REVISES: 03.30.17 PAGE: OF

SHEET NAME:

Exterior Elevation

SHEET NO.:

EL-1.0

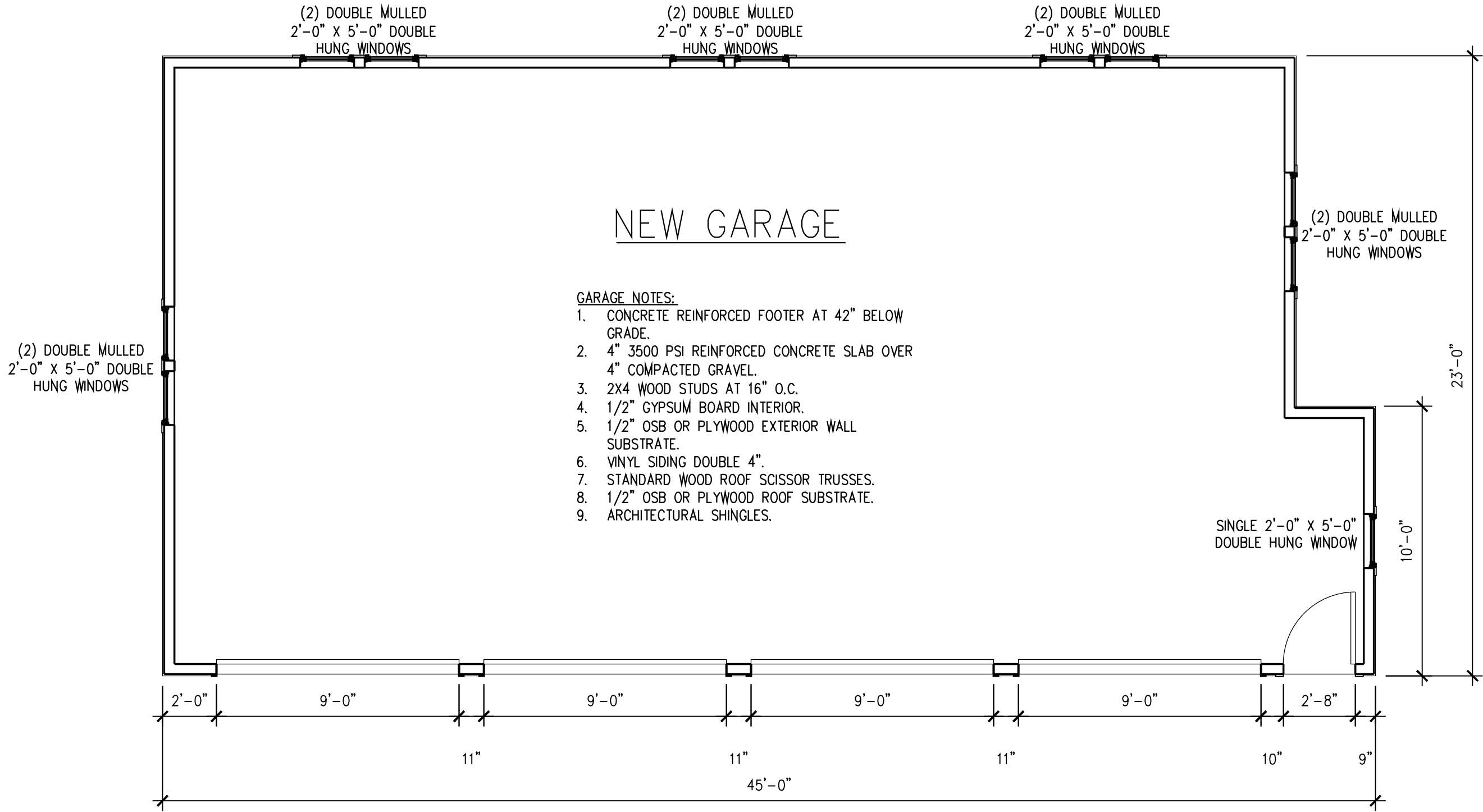

(A) PLAN VIEW  
Scale: 1/4"=1'-0"

Henshaw Project: New Garage  
2425 Deer Hollow Dr., Hudson, Ohio 44236

SHEET NAME: Exterior Elevation

SHEET NO.:

A-1.0

DATE: 03.29.17 ISSUED WITH: OWNER REVIEW  
DRAWN BY: REVISES: XX.XX.XX PAGE: OF





House Front View



House Back View



House South View



House North View

**Henshaw New Garage Project**  
**2425 Deer Hollow Drive, Hudson, OH 44236**  
**Existing house pictures**