



FRONT ELEVATION
SCALE: 1/8" = 1'-0"



REAR ELEVATION
SCALE: 1/8" = 1'-0"

OHIO
HUDSON
COMMUNITY DEVELOPMENT
DEPARTMENT

☒ **Approved**

January 27, 2017

Zoning Certificate #:
2016-592

SHIELDS RESIDENCE

7489 N. MARBLEHEAD ROAD
HUDSON
OH
44236
PPN: 3010151

DRAWN BY:
SCALE: 1/8" = 1'-0"
DATE: Tuesday, January 17, 2017
PAGE: 1
FROM: REAR ELEVATION

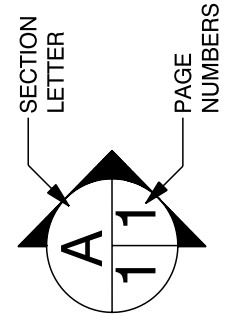

Old World Classics, LLC

7056 Mears Gate Dr. NW
North Canton
OH
44720
PHONE: 330.494.0228
FAX: 330.966.9233
aleach@myoldworld.com



LEFT ELEVATION

SCALE: 1/8" = 1'-0"

OHIO
HUDSON
COMMUNITY DEVELOPMENT
DEPARTMENT

☒ **Approved**

January 27, 2017

Zoning Certificate #:
2016-592

RIGHT ELEVATION

SCALE: 1/8" = 1'-0"

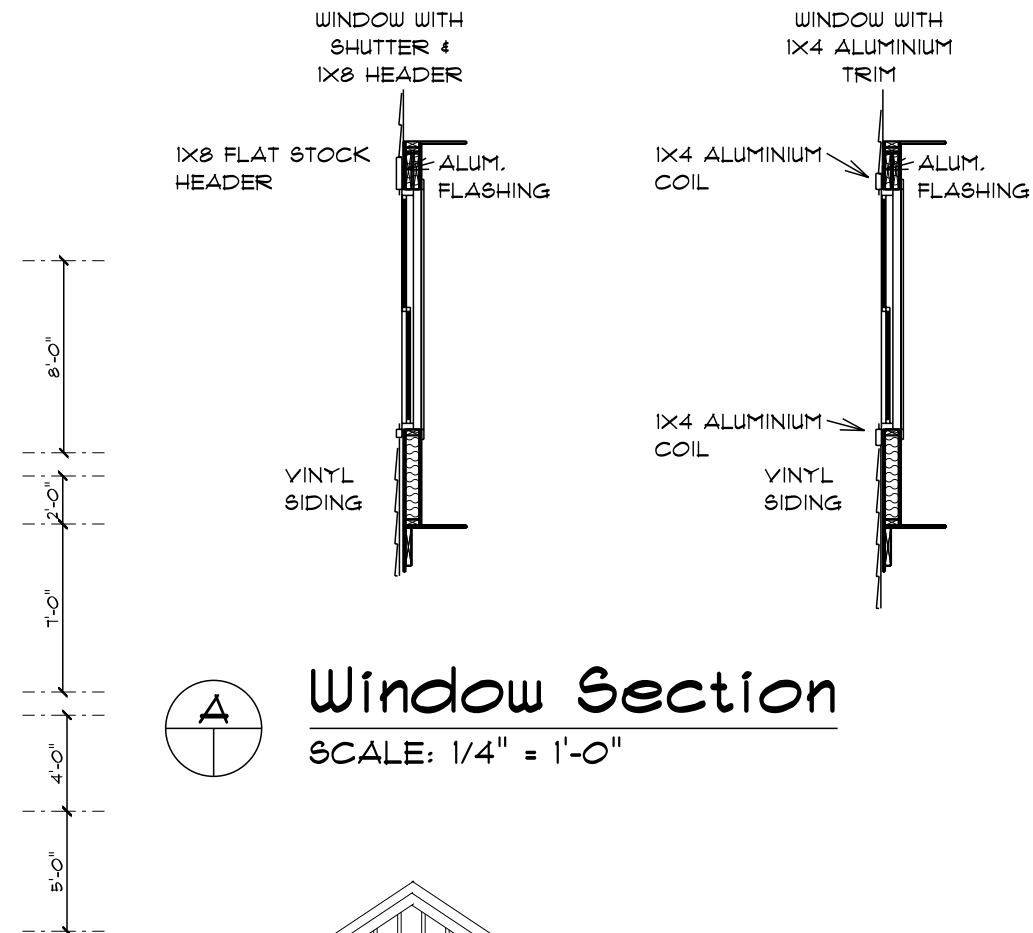
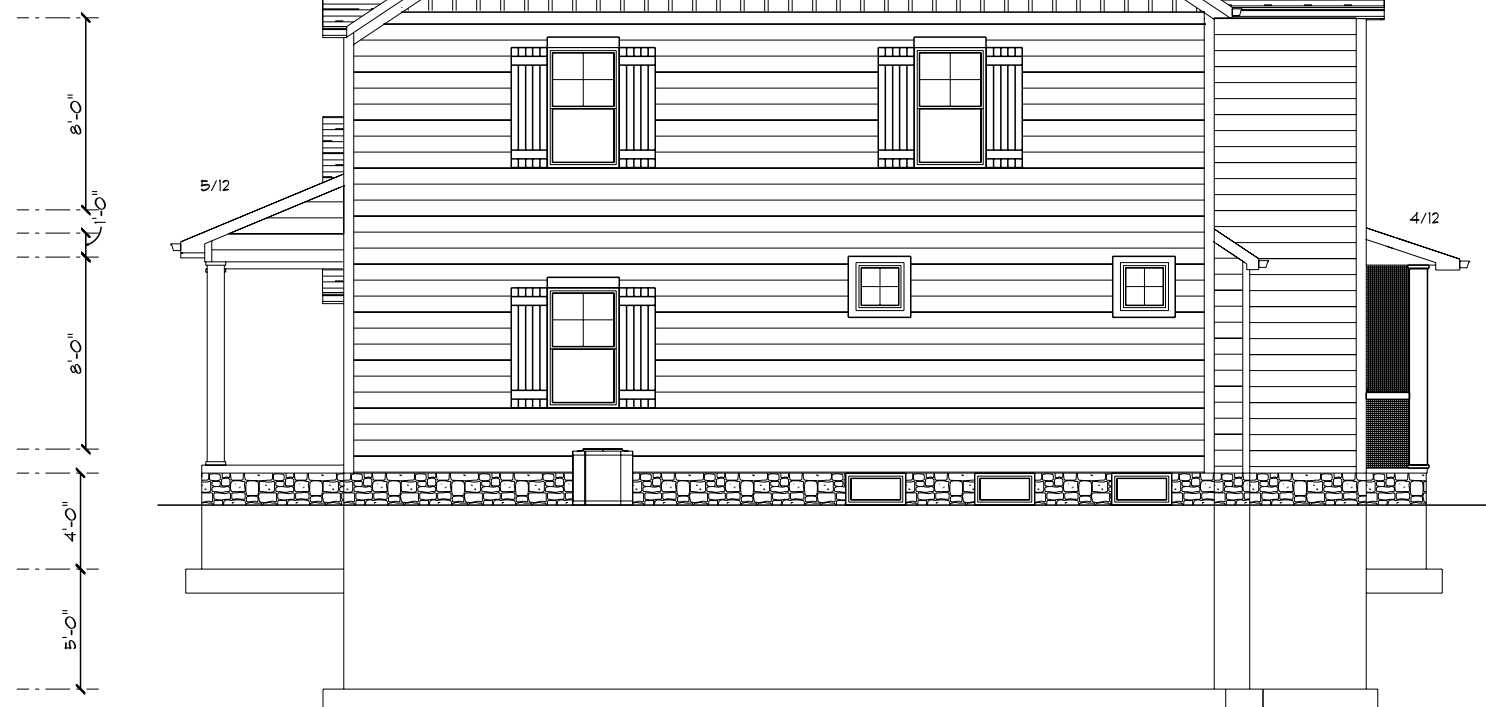

Window Section

SCALE: 1/4" = 1'-0"

SHIELDS RESIDENCE

7489 N. MARBLEHEAD ROAD
HUDSON
OH
44236

PPN: 3010151

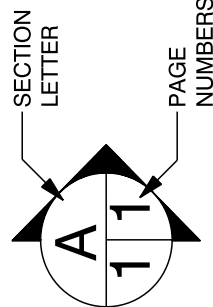

Old World Classics, LLC

7056 Mears Gate Dr. NW PHONE: 330.494.0228
North Canton FAX: 330.966.9233
OH aleach@myoldworld.com
44720

PAGE:

2

DRAWN BY:

SCALE: As Noted

DATE: Tuesday, January 17, 2017 SIDE ELEVATIONS

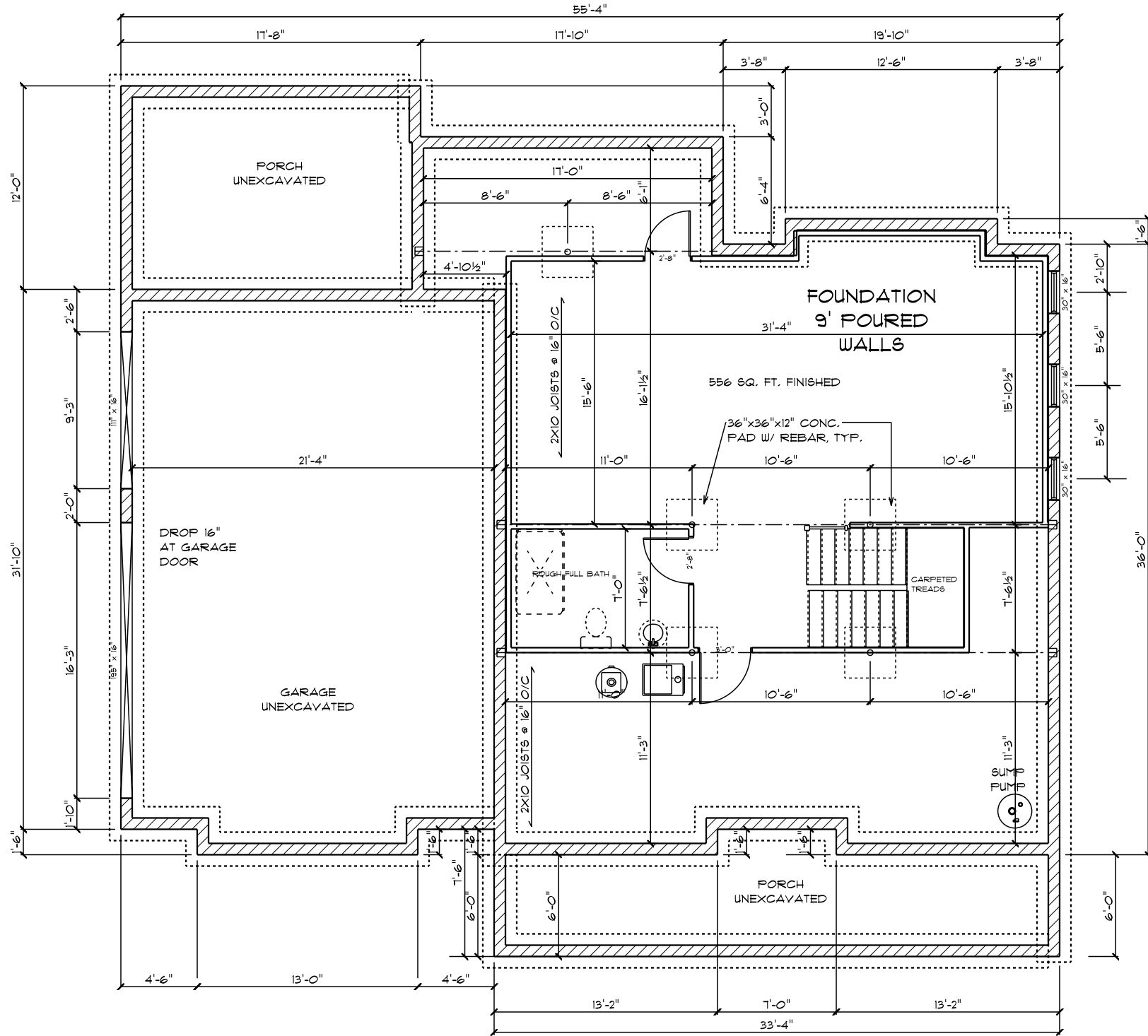

FOUNDATION PLAN
SCALE: 1/8" = 1'-0"

OHIO
HUDSON
COMMUNITY DEVELOPMENT
DEPARTMENT

☒ **Approved**

January 27, 2017

Zoning Certificate #:
2016-592



Old World Classics, LLC

7056 Mears Gate Dr. NW PHONE: 330.494.0228
North Canton FAX: 330.966.9233
OH aleach@myoldworld.com
44720

SHIELDS RESIDENCE

7489 N. MARBLEHEAD ROAD
HUDSON
OH
44236
PPN: 3010151

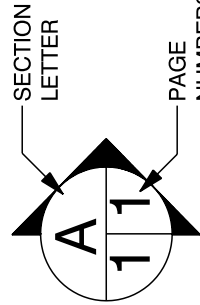

SECTION
LETTER

PAGE
NUMBERS

DRAWN BY:

SCALE: 1/8" = 1'-0"

PAGE:

3

DATE: Tuesday, January 17, 2017 FOUNDATION PLAN

FIRST FLOOR: 1,350 SQ.FT.
SECOND FLOOR: 1,310
TOTAL: 2,660 SQ. FT.
728 SQ.FT. GARAGE
210 SQ.FT. FRONT PORCH
214 SQ. FT. REAR PORCH

FIRST FLOOR PLAN
SCALE: 1/8" = 1'-0"

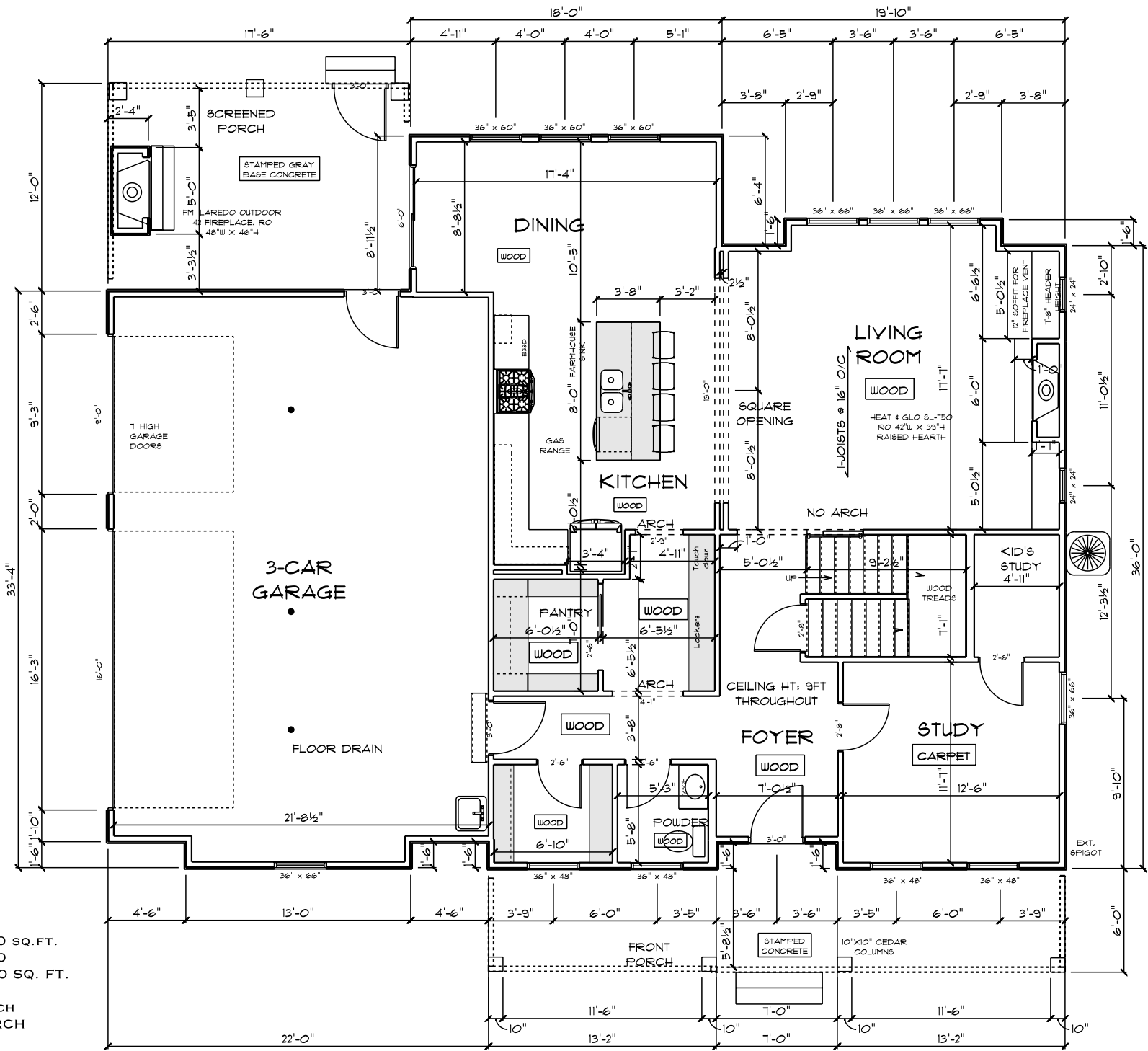

OHIO
HUDSON
COMMUNITY DEVELOPMENT
DEPARTMENT

☒ Approved

January 27, 2017

Zoning Certificate #:
2016-592



Old World Classics, LLC

7056 Mears Gate Dr. NW PHONE: 330.494.0228
North Canton FAX: 330.966.9233
OH aleach@myoldworld.com
44720

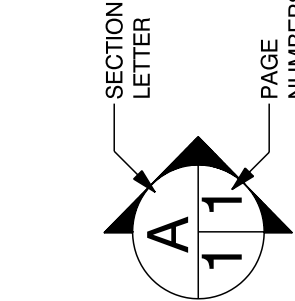

SHIELDS RESIDENCE

7489 N. MARBLEHEAD ROAD

HUDSON

OH

44236

PPN: 3010151

DRAWN BY:

SCALE: 1/8" = 1'-0"

PAGE:

4

DATE: Tuesday, January 17, 2017 FIRST FLOOR PLAN

SECOND FLOOR PLAN

SCALE: 1/8" = 1'-0"

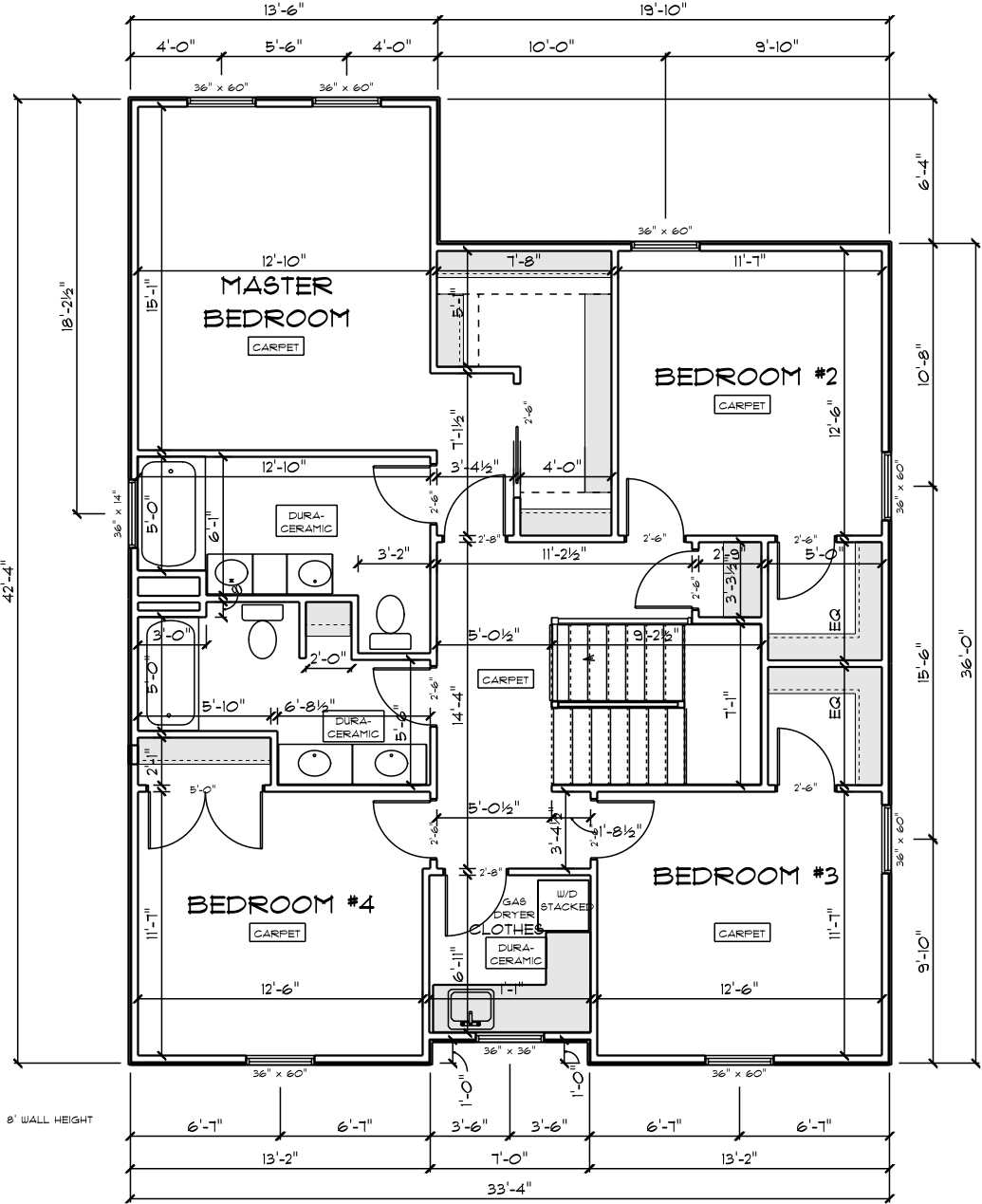

OHIO
HUDSON
COMMUNITY DEVELOPMENT
DEPARTMENT

☒ Approved

January 27, 2017

Zoning Certificate #:

2016-592



Old World Classics, LLC

7056 Mears Gate Dr. NW PHONE: 330.494.0228
North Canton FAX: 330.966.9233
OH aleach@myoldworld.com
44720

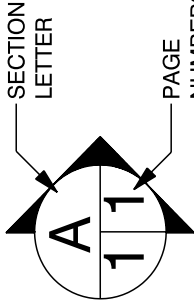

SHIELDS RESIDENCE

7489 N. MARBLEHEAD ROAD
HUDSON
OH
44236

PPN: 3010151

DRAWN BY:

SCALE: 1/8" = 1'-0"

PAGE:

5

DATE: Tuesday, January 17, 2017

SECOND FLOOR PLAN

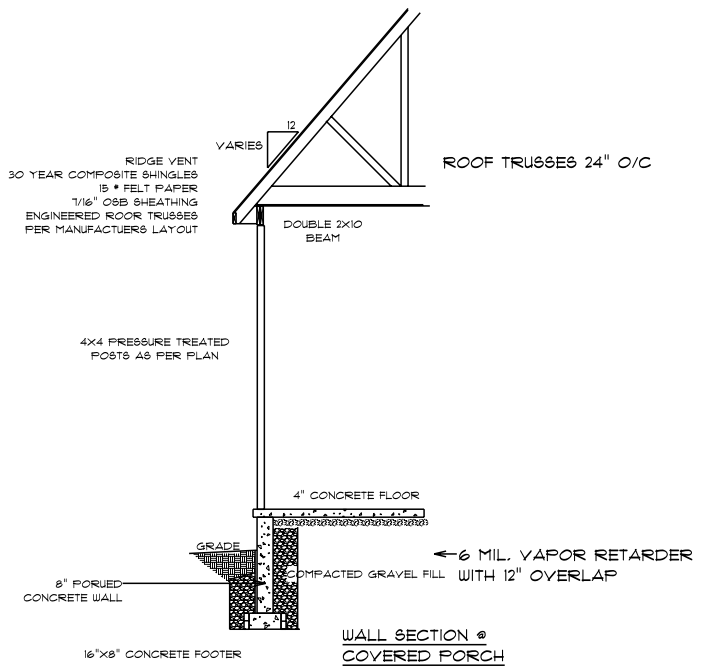
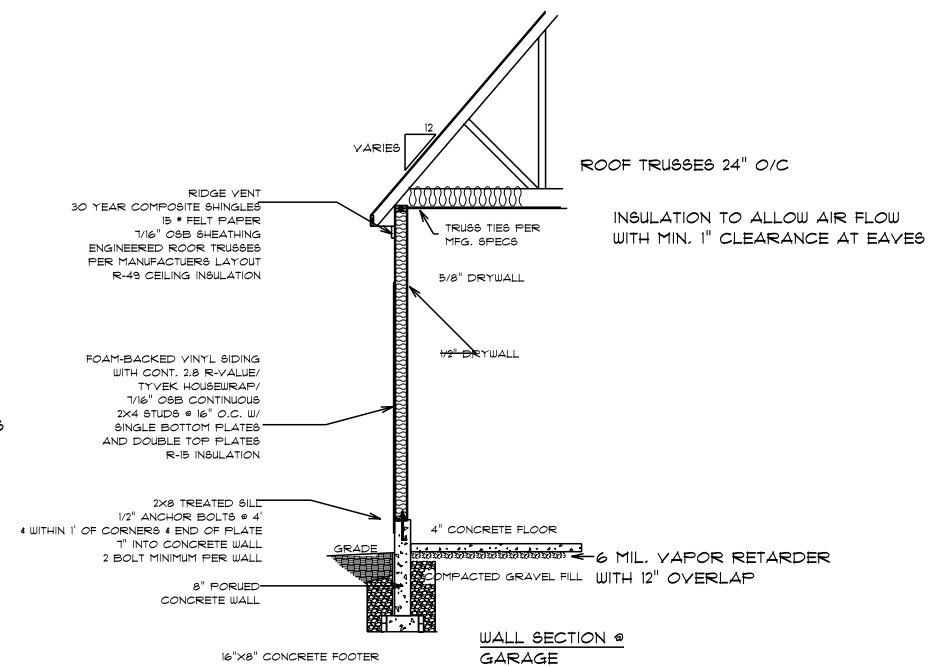
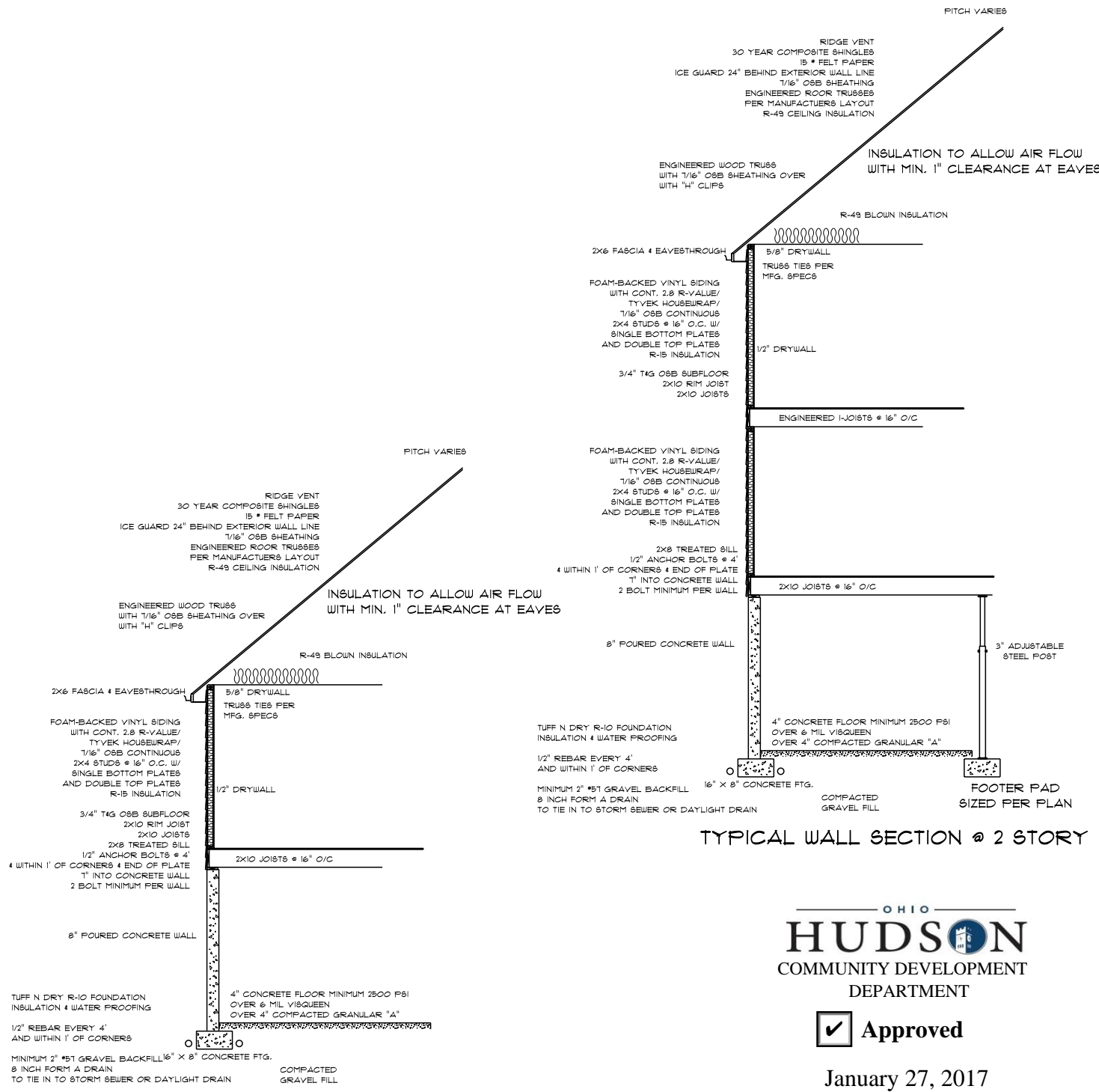

OHIO
HUDSON
COMMUNITY DEVELOPMENT
DEPARTMENT

☒ **Approved**

January 27, 2017

Zoning Certificate #:
2016-592

- ALL FOOTINGS AND FOUNDATION WALLS TO BE SIZED AND REINFORCED PER TABLES 401.4.1, 403.1, 402.2, 404.1.1 (1)-(4) AND 505.1
1. ALL TRUSSES DRAWINGS TO BE ON SITE AND APPROVED PRIOR TO INSTALATION
 2. FIRE BLOCKING TO BE COMPLETED IN COMPLIANCE WITH R602.8
 3. DRAFTSTOPPING TO BE COMPLETED IN COMPLIANCE WITH R502.12
 4. ICE GUARD TO BE COMPLETED IN COMPLIANCE WITH R305.2.1.2

- WINDOW NOTES
1. ANY GLASS IN A HAZARDOUS AREA WILL BE TEMPERED (GLAZED) PER R308.4
 2. ALL BEDROOMS WILL HAVE 1 EMERGENCY & RESCUE OPENINGS PER R310.1 - 310.1.4

SHIELDS RESIDENCE

7489 N. MARBLEHEAD ROAD
HUDSON
OH
PPN: 3010151
44236

PAGE:

6

SECTIONS

DRAWN BY:

SCALE: 1/8" = 1'-0"

DATE: Tuesday, January 17, 2017

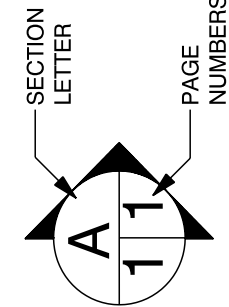

Old World Classics, LLC

7056 Mears Gate Dr. NW PHONE: 330.494.0228
North Canton FAX: 330.966.9233
OH aleach@myoldworld.com
44720