

# City of Hudson Building Ages

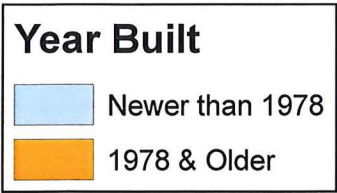
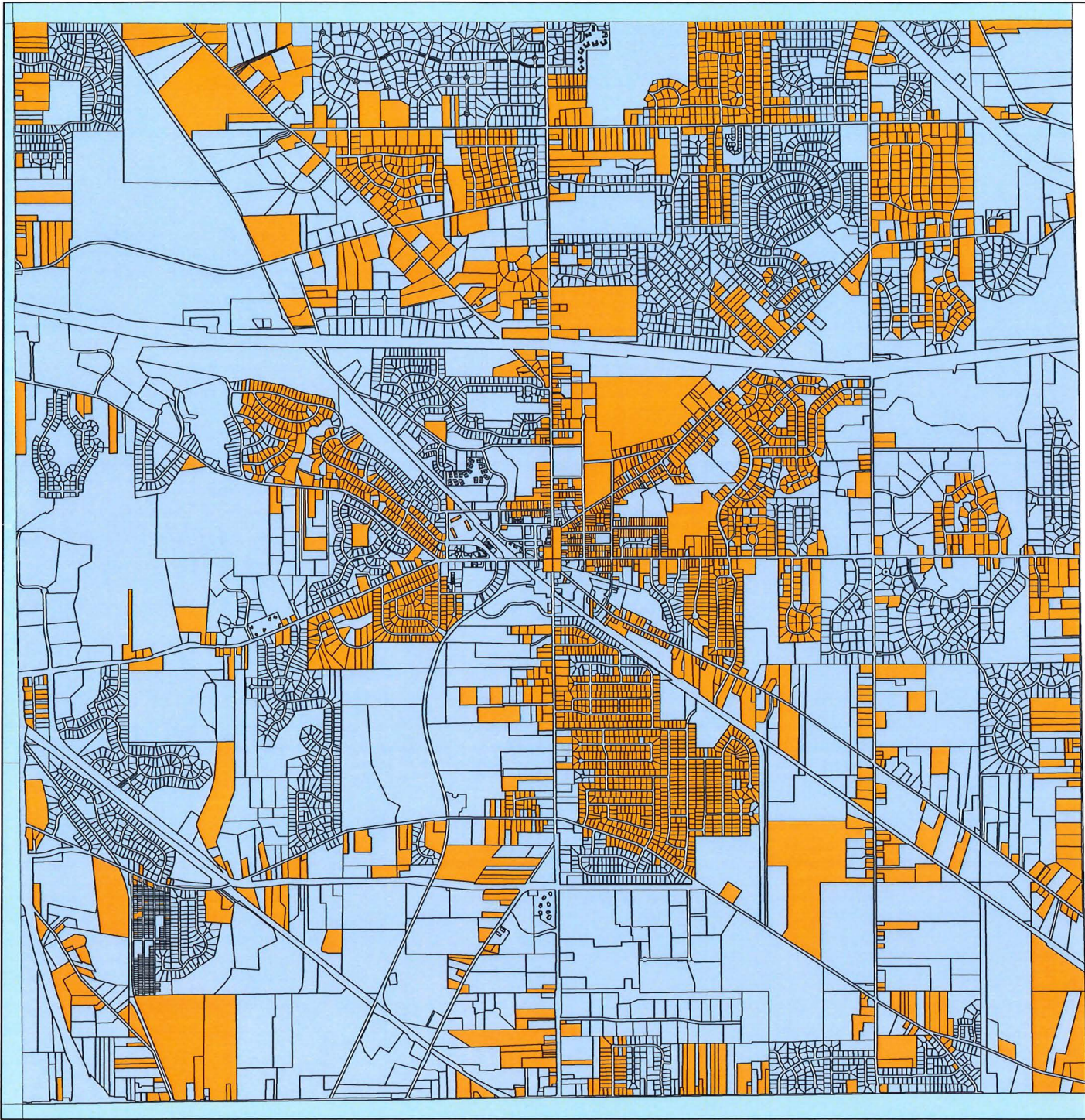

INCOME		Households
Less than \$10,000		157
\$10,000 to \$14,999		94
\$15,000 to \$24,999		323
\$25,000 to \$34,999		190
\$35,000 to \$49,999		566
\$50,000 to \$74,999		840
\$75,000 to \$99,999		949
\$100,000 to \$149,999		1,743
\$150,000 to \$199,999		1,231
\$200,000 or more		1,741
Median household income (dollars)		124,529
Mean household income (dollars)		154,744

Age of Residents	
Age Range	Population
60-69	2597
70-79	1186
80 -89	685
90 & up	161