

27' 5" FRONTAGE



40 SQ. FT.

ONE (1) READING OF NON ILLUMINATED FLUSH MOUNTED CHANNEL LETTERS

2 1/8"

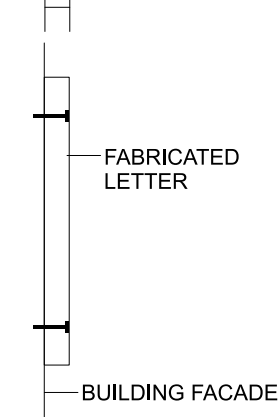

SIDE VIEW  
(NO SCALE)

- FABRICATED .125" THICK ALUMINUM LETTERS / LOGO FACES WITH .063" THICK 2.125" DEEP ALUMINUM SIDES (ALL SIDES PAINTED TO MATCH THEIR RESPECTIVE FACE COLORS)
- FLUSH STUD MOUNTED TO BUILDING FACADE VIA .250" DIAMETER X 4" LONG STUDS FACTORY WELDED TO BACKS OF LETTER FACES



ELEVATION VIEW

COLOR KEY  
(ALL FINISHES TO BE MATTE)

- PMS #165C
- PMS #1797C
- PMS COOL GRAY 11C

CLIENT ORANGE THEORY FITNESS	PROJECT/LOCATION	DATE 8/9/17	ACCOUNT REP AH	DESIGNER GK	FILE H1110
------------------------------	------------------	-------------	----------------	-------------	------------

This is an original, unpublished drawing created by ELLET SALES & SERVICE, INC. It is submitted for your personal use in connection with the project being planned for you by ELLET SALES & SERVICE, INC. It is not to be shown to anyone outside your organization nor is it to be used, reproduced, copied or exhibited in any fashion whatsoever. All or any part of this design (excepting registered trademarks) remain the property of ELLET SALES & SERVICE, INC.

Upon acceptance of contract or letter of quotation, ELLET SALES & SERVICE, INC. required the customer initial the copy of the sketch and indicate any changed desired and return one copy along with the signed contract to our office prior to any work being done.

NO SCALE

APPROVED

DATE

PH 1-330-628-9907  
FX 1-330-628-8347  
TOLL FREE 1-888-652-8607  
www.elletneon.com



FOR ARTISTIC PRESENTATION ONLY. TO BE RELEASED INTO PRODUCTION & INSTALLATION, DRAWING MUST BE APPROVED:

SALES AGENT

DATE

ELLET SIGN COMPANY  
3041 E. WATERLOO RD. AKRON, OH

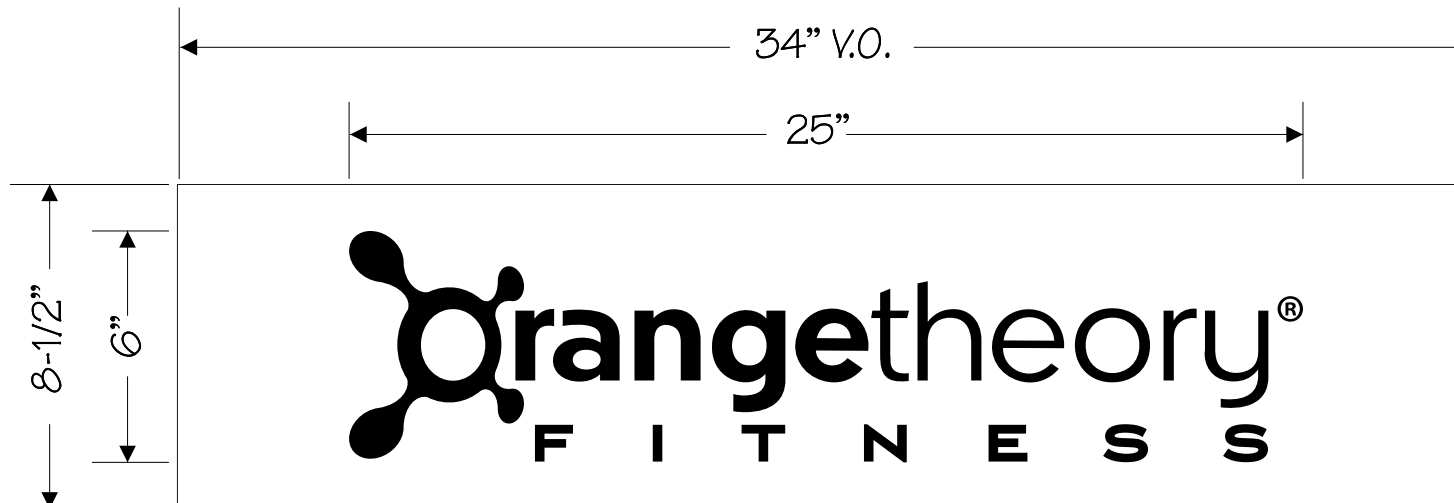

TWO (2) READINGS OF OPAQUE VINYL GRAPHICS  
FOR EXISTING DOUBLE SIDED MULTI TENANT SIGN

- 3M 7725-22 BLACK VINYL GRAPHICS



ELEVATION VIEW

COLOR KEY  
(ALL FINISHES TO BE MATTE)

3M 7725-22 BLACK

CLIENT ORANGE THEORY FITNESS	PROJECT/LOCATION	DATE 8/4/17	ACCOUNT REP AH	DESIGNER GK	FILE H1110 A
------------------------------	------------------	-------------	----------------	-------------	--------------

This is an original, unpublished drawing created by ELLET SALES & SERVICE, INC. It is submitted for your personal use in connection with the project being planned for you by ELLET SALES & SERVICE, INC. It is not to be shown to anyone outside your organization nor is it to be used, reproduced, copied or exhibited in any fashion whatsoever. All or any part of this design (excepting registered trademarks) remain the property of ELLET SALES & SERVICE, INC.

Upon acceptance of contract or letter of quotation, ELLET SALES & SERVICE, INC. required the customer initial the copy of the sketch and indicate any changed desired and return one copy along with the signed contract to our office prior to any work being done.

NO SCALE

APPROVED \_\_\_\_\_

DATE \_\_\_\_\_

PH 1-330-628-9907  
FX 1-330-628-8347  
TOLL FREE 1-888-652-8607  
www.elletneon.com



FOR ARTISTIC PRESENTATION ONLY. TO BE RELEASED INTO PRODUCTION & INSTALLATION, DRAWING MUST BE APPROVED:

SALES AGENT \_\_\_\_\_

DATE \_\_\_\_\_

ELLET SIGN COMPANY  
3041 E. WATERLOO RD. AKRON, OH

27' 5" FRONTAGE



40 SQ. FT.

ONE (1) READING OF NON ILLUMINATED FLUSH MOUNTED CHANNEL LETTERS

2 1/8"



FABRICATED  
LETTER



BUILDING FACADE

SIDE VIEW  
(NO SCALE)

- FABRICATED .125" THICK ALUMINUM LETTERS / LOGO FACES  
WITH .063" THICK 2.125" DEEP ALUMINUM SIDES (ALL SIDES PAINTED  
TO MATCH THEIR RESPECTIVE FACE COLORS)
- FLUSH STUD MOUNTED TO BUILDING FACADE VIA .250" DIAMETER X 4" LONG STUDS  
FACTORY WELDED TO BACKS OF LETTER FACES



ELEVATION VIEW

COLOR KEY  
(ALL FINISHES TO BE MATTE)

-  PMS #165C
-  PMS #1797C
-  PMS COOL GRAY 11C

CLIENT ORANGE THEORY FITNESS

PROJECT/LOCATION

DATE 8/4/17

ACCOUNT REP AH

DESIGNER GK

FILE H1110

This is an original, unpublished drawing created by ELLET SALES & SERVICE, INC. It is submitted for your personal use in connection with the project being planned for you by ELLET SALES & SERVICE, INC. It is not to be shown to anyone outside your organization nor is it to be used, reproduced, copied or exhibited in any fashion whatsoever. All or any part of this design (excepting registered trademarks) remain the property of ELLET SALES & SERVICE, INC.

Upon acceptance of contract or letter of quotation, ELLET SALES & SERVICE, INC. required the customer initial the copy of the sketch and indicate any changed desired and return one copy along with the signed contract to our office prior to any work being done.

NO SCALE

APPROVED \_\_\_\_\_

DATE \_\_\_\_\_

PH 1-330-628-9907  
FX 1-330-628-8347  
TOLL FREE 1-888-652-8607  
www.elletneon.com



FOR ARTISTIC PRESENTATION ONLY. TO BE RELEASED INTO PRODUCTION & INSTALLATION, DRAWING MUST BE APPROVED:

SALES AGENT \_\_\_\_\_

DATE \_\_\_\_\_

ELLET SIGN COMPANY  
3041 E. WATERLOO RD. AKRON, OH



# DON PATRON MEXICAN GRILL

ADDITIONAL  
PARKING  
IN  
REAR





Brubaker's Pub

NEO XIN

STOP

OrangeTheory Fitness







# Brubaker's Pub





OUR'S CLOTHIER

NEOSKIN MEDICAL SPA  
DR. TRICIA BEDRICK

5829

NEOSKIN

234.205.2000

IMAGE MD

BOTOX • VOLUMA • JUVEDERM





# JABBOUR'S CLOTHIER

NE

EASE  
3.5663  
ran



ALTERATIONS  
Men  
Women

SAME DAY  
ALTERATIONS  
AVAILABLE



3829

NEOSKIN

Dr. Tasha Budrick  
204.205.2029

IMAGE MD  
WAXING



# Zepp's Pizzeria

Bistro - Spirits - Cappuccino

