

KEITH AND ARLY PENDERGRASS
2535 VICTORIA PARKWAY
HUDSON OH 44236

NORTH
↑

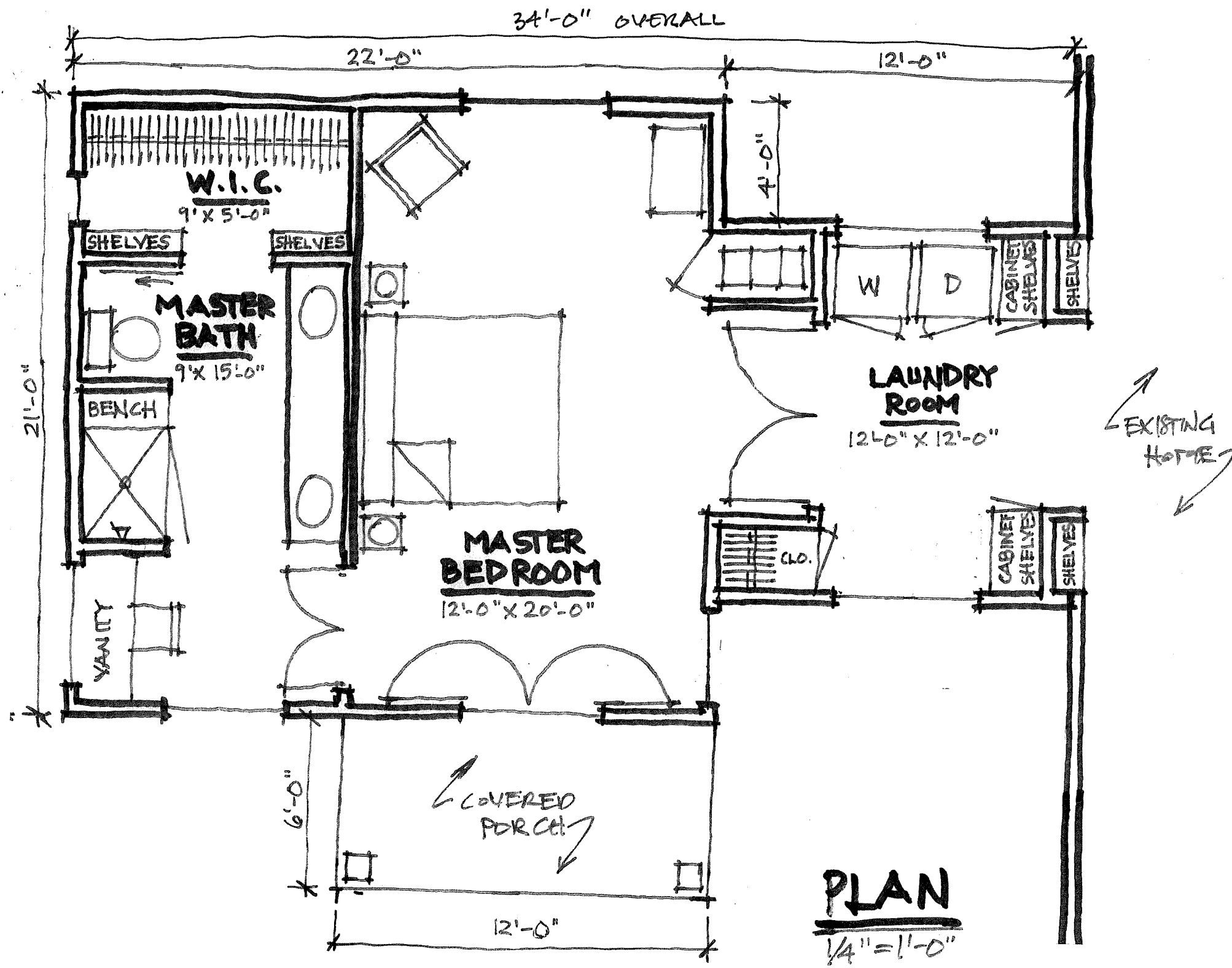

PENDERGRASS RESIDENCE

2535 VICTORIA PARKWAY
HUDSON, OH 44236

ENVIRONMENTAL BY
DESIGN
30 RAVENNA STREET
HUDSON OH 44236

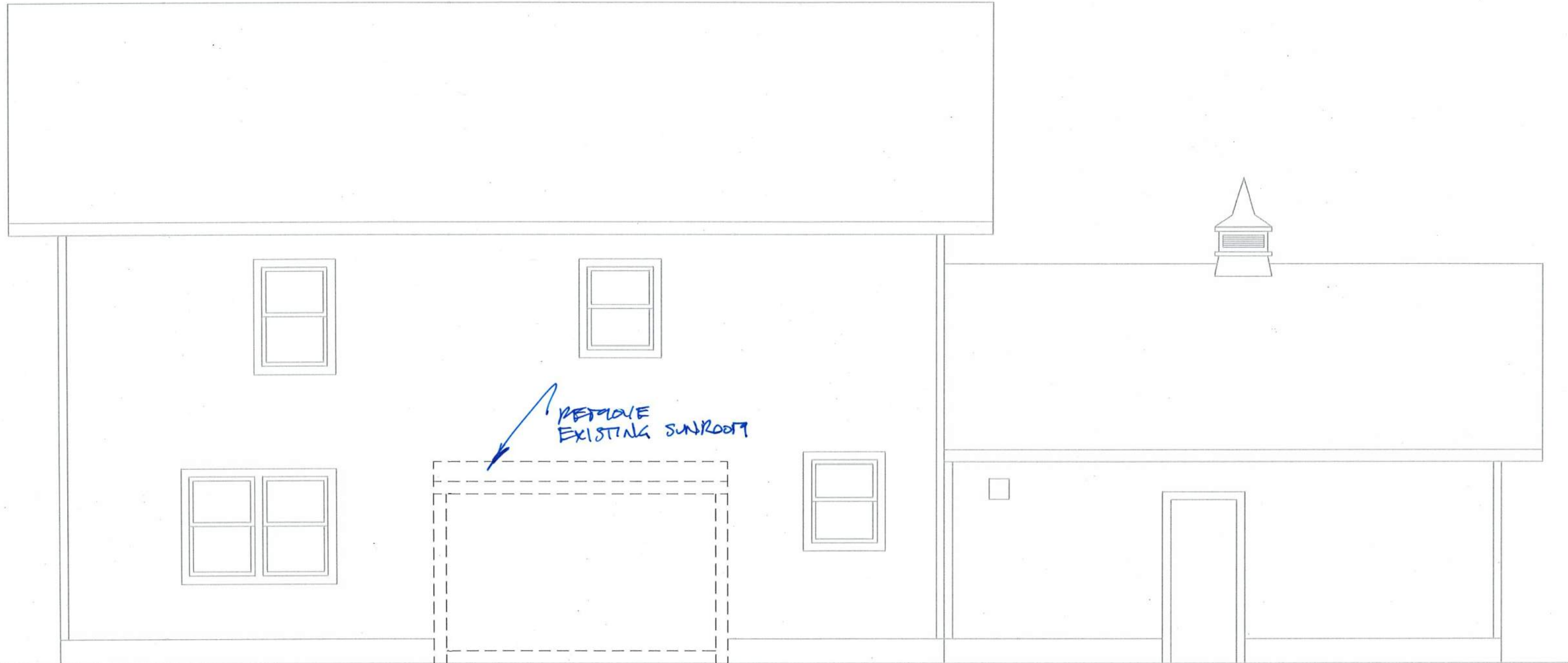

DEMOLITION
EXISTING REAR ELEVATION
1/4"=1'-0"

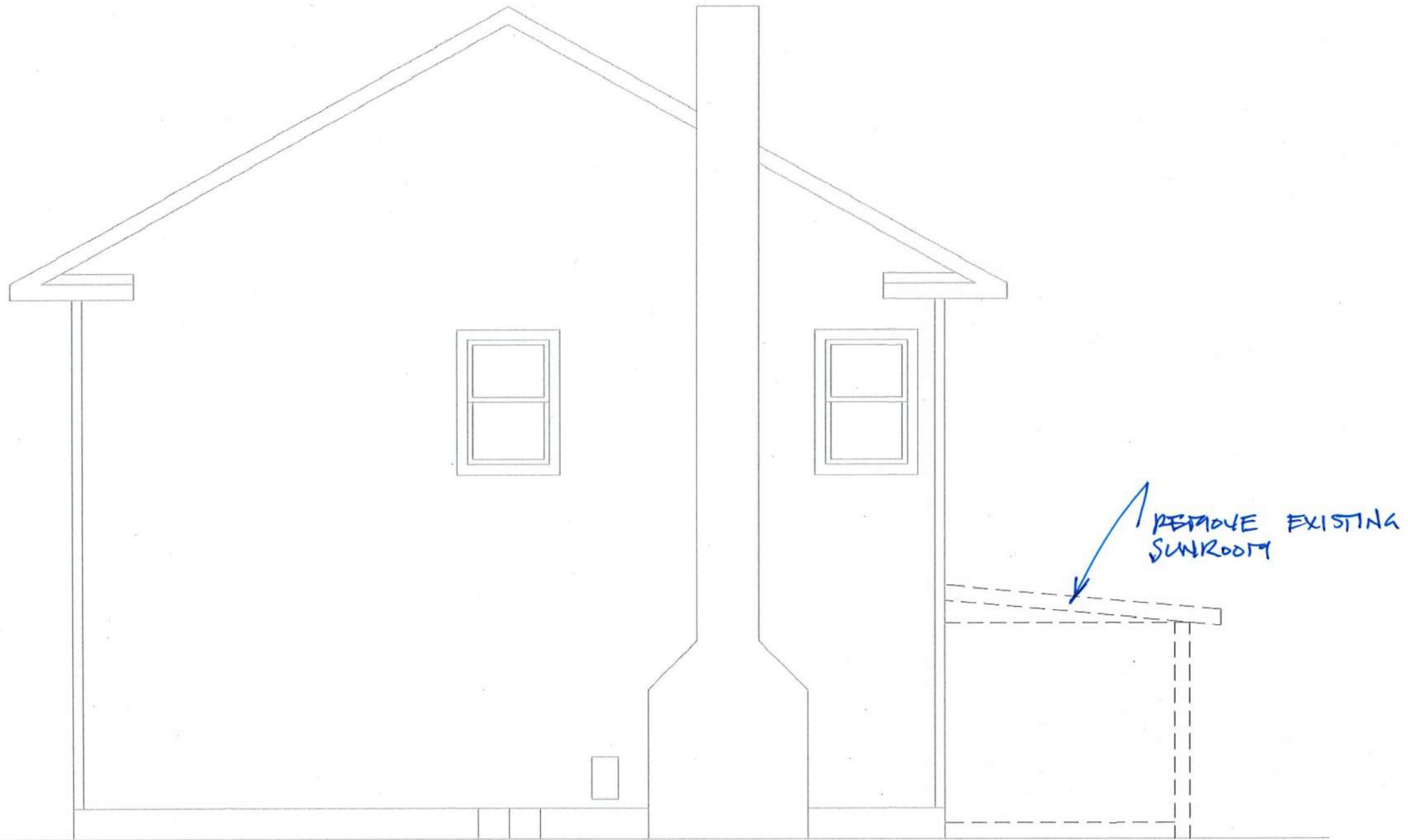

DEMOLITION
EXISTING SIDE ELEVATION
1/4"=1'-0"



DEMOLITION

EXISTING REAR ELEVATION

$1/4" = 1'-0"$



EXISTING FRONT ELEVATION

$\frac{1}{4}'' = 1'-0''$

(NO WORK)

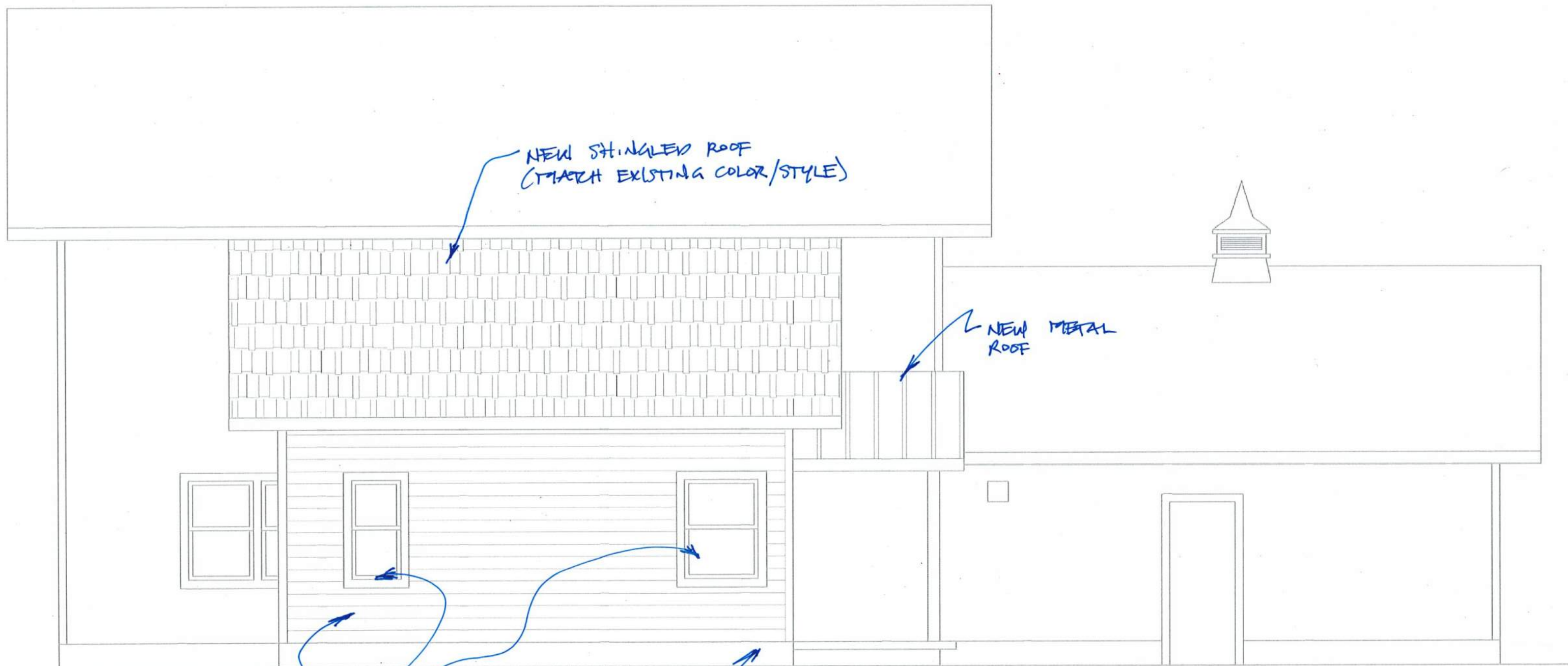

NEW SHINGLED ROOF
(MATCH EXISTING COLOR/STYLE)

NEW METAL
ROOF

NEW SIDING
(MATCH EXISTING
PROFILE/COLOR)

NEW SHUTTERS AND
WINDOWS (MATCH
EXISTING STYLE/COLOR)

NEW
FOUNDATION
(MATCH EXISTING)

PROPOSED REAR ELEVATION

1/4"=1'-0"

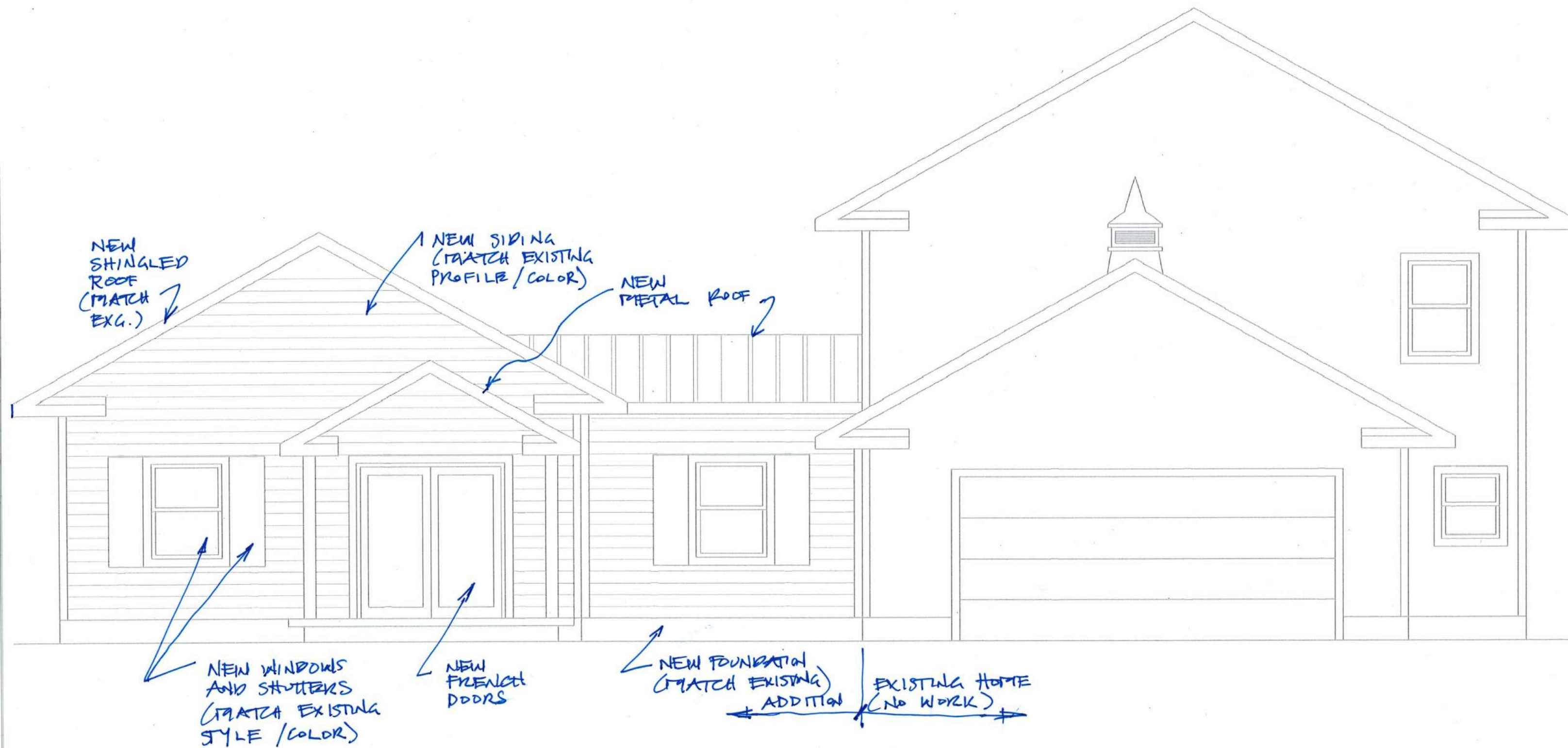

PROPOSED SIDE ELEVATION
1/4"=1'-0"

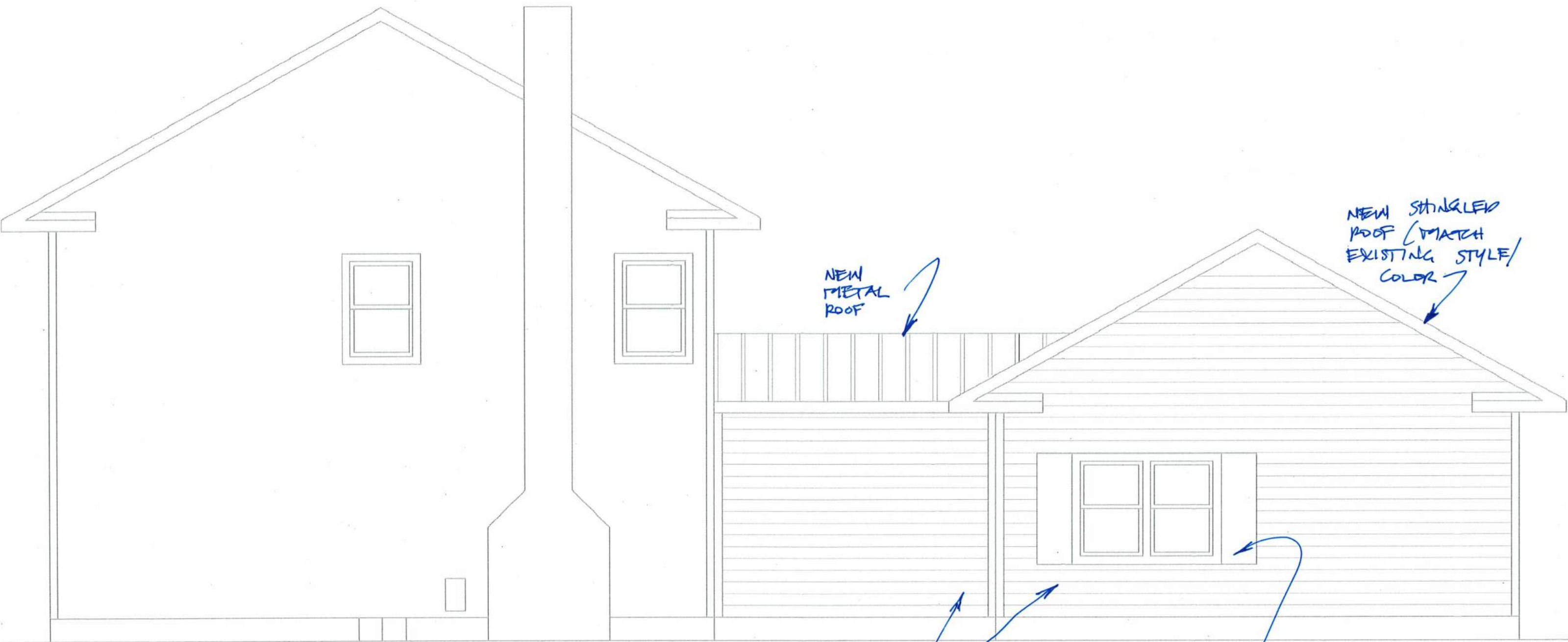

EXISTING HOME
(NO WORK) ADDITION

PROPOSED SIDE ELEVATION
1/4"=1'-0"

RESIDENTIAL



Residence, Ponte Vedra Beach, FL
Architect: Jaycox Reinel Architects
General contractor: C. F. Knight Inc.
Roofing fabricator: Thorne Metal Systems
Material: PAC-CLAD Slate Gray .040 aluminum

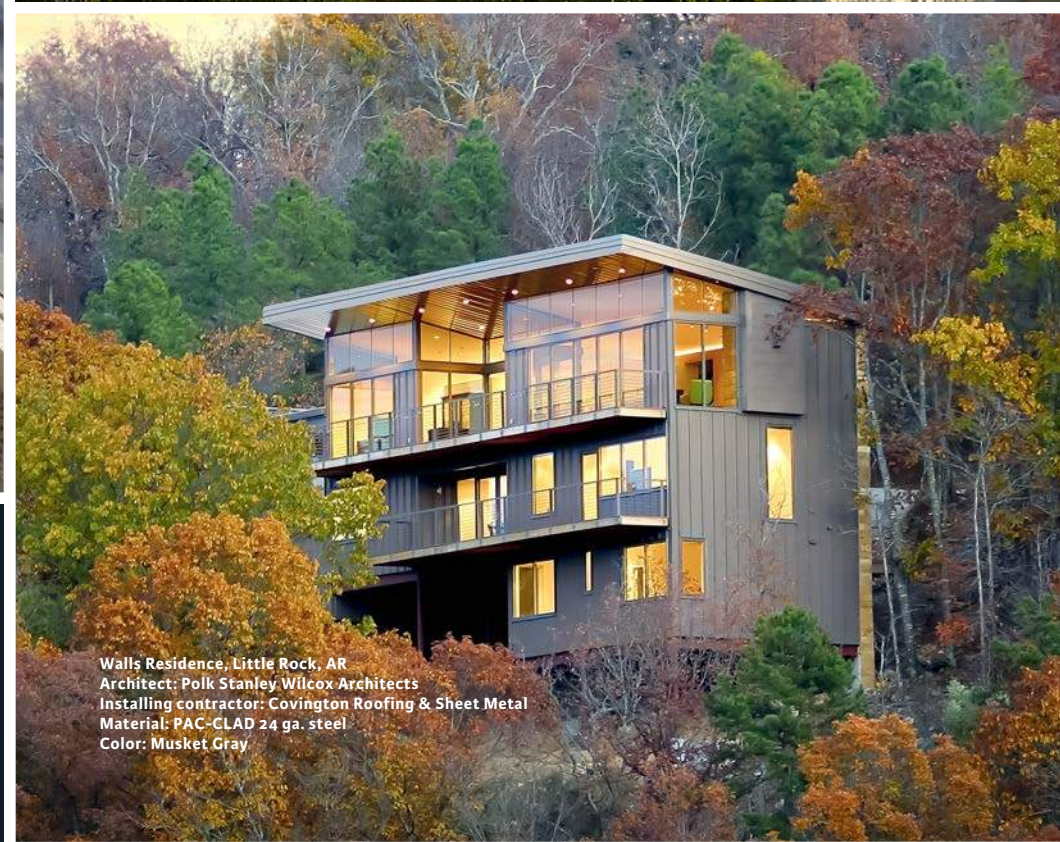

Walls Residence, Little Rock, AR
Architect: Polk Stanley Wilcox Architects
Installing contractor: Covington Roofing & Sheet Metal
Material: PAC-CLAD 24 ga. steel
Color: Musket Gray

AN ELEGANT PALETTE

Petersen's extensive palette includes colors that are complementary to most architectural styles, building materials including brick, stone and wood, plus exterior products such as siding, windows and doors.

▲★PATINA GREEN	▲★TEAL	▲★HEMLOCK GREEN	FOREST GREEN	HARTFORD GREEN
▲★EVERGREEN	▲★HUNTER GREEN	▲★ARCADIA GREEN	▲★MILITARY BLUE	★BERKSHIRE BLUE
GRAPHITE	▲★CHARCOAL	INTERSTATE BLUE	▲★SLATE BLUE	AWARD BLUE
MATTE BLACK	▲★DARK BRONZE	BURNISHED SLATE	AGED BRONZE	▲★MEDIUM BRONZE
▲★MANSARD BROWN	BURGUNDY	▲★TERRA COTTA	▲★CARDINAL RED	▲★COLONIAL RED
MIDNIGHT BRONZE	▲★MUSKET GRAY	▲★SIERRA TAN	▲★SANDSTONE	▲★ALMOND
▲★SLATE GRAY	▲★CITYSCAPE	▲★GRANITE	▲★STONE WHITE	▲★BONE WHITE

Premium Colors

●★👑ANODIC CLEAR	●★👑SILVERSMITH	●★👑SILVER	●★👑CHAMPAGNE	●★👑COPPER PENNY
●★👑ZINC	●★👑WEATHERED ZINC	👑WEATHERED STEEL	👑WEATHERED COPPER	●★👑AGED COPPER

▲ Cool Colors ● Metallic Colors ★ Energy Star Colors 👑 Premium Colors

Due to limitations of the printing process, color representation on the grid above is not 100% accurate. Please request a free color guide from your Petersen rep, architect or contractor to confirm your color choice before placing an order.



Design: Stuart Cohen & Julie Hacker Architects
Photo: Tony Soluri Photography

A home with a metal roof stands with more pride than neighboring homes, and for good reason. The beauty of a metal roof is superior to the asphalt shingles most homeowners think of when envisioning a residential roof. A metal roof will perform better, too. The properties of metal combined with the incredible solar reflectivity of our superior paint coating can reduce the cost of heating and cooling a home. Additionally, a metal roof will last much longer and endure better than an asphalt or wood roof. While neighbors complain

about replacing their non-metal roofs, those living under metal roofs will beam with pride that theirs looks as good as the day it was installed.

SEE IT ON YOUR HOME TODAY

Drop a photo of any home into our online visualization tool to see how Petersen products will look on it. Visit pac-clad.com and click on PAC E-Tools to work with the visualizer. Or, ask your contractor for assistance.

A LIFETIME INVESTMENT



Alvhem, Centreville, MD
Owner: Robert Dahl
Architect: Torchio Architects
Installing contractor: CitiRoof Corp.
Profile: Precision Series wall panel
Color: Matte Black
Photo: Buchanan Studios Inc.

When considering a metal roof, discussions should focus on lifetime value, not upfront cost. A metal roof is for homeowners who appreciate its value. The price of a metal roof, which comes with an estimated lifetime of 50 years if properly maintained, can be up to three times the installed cost of other materials. In return for the investment, the made-in-the-USA metal roof will last 3 or 4 times longer than a typical residential roof.

When choosing an architect or contractor, experience matters. A metal roof is a different animal that requires a specialized skill set to properly specify and install. Choosing architects and contractors with metal roof experience will maximize your metal roof's performance, and add a level of comfort to your decision.

NEW CONSTRUCTION

A metal roof will look beautiful and perform well on a home built from the ground up, or on a home undergoing an exterior remodel or simple roof replacement. A good architect or designer can blend a Petersen metal roof or siding with any architectural style or color.

STEEL OR ALUMINUM

Petersen's metal roofing and siding products are available in either steel or aluminum. An experienced Petersen rep, architect or contractor will guide homeowners toward the material that's best for their home.

A Petersen metal roof is made with recycled content, qualifying it as a "green" or recycled-content product. It is also 100% recyclable at the end of its useful life, unlike other roofing materials which are routinely disposed of in landfills by the ton.

A PAC-CLAD metal roof from Petersen is available in 30 colors that are designated as Cool Roof colors by the Cool Roof Rating Council. Coating technology that is specifically formulated for PAC-CLAD products reflects sunlight and cools a roof by emitting radiation to its surroundings. The roof stays cooler and reduces the amount of heat conducted to a home, saving up to 40% of a typical home's annual energy costs.

Petersen offers a limited 30-year finish warranty on its PAC-CLAD painted metal roof and siding panels. A watertight warranty is available on selected metal roof products.

BEAUTIFUL PROFILES

Metal Roofing



SNAP-CLAD



**HIGH SNAP-ON
STANDING SEAM**



**PAC-150
90° SINGLE LOCK**

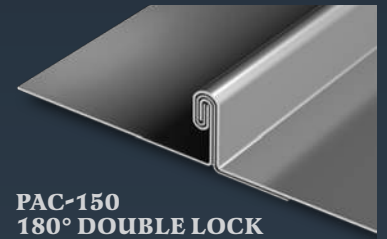

**PAC-150
180° DOUBLE LOCK**

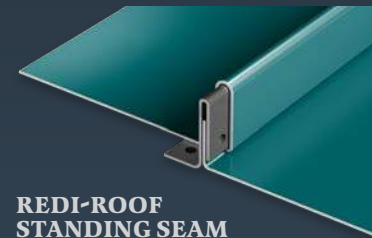

**REDI-ROOF
STANDING SEAM**

Wall Panels

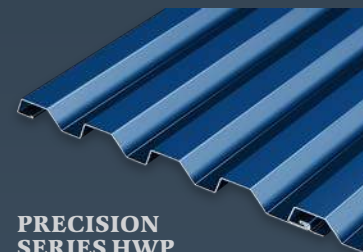

**PRECISION
SERIES HWP**



HIGHLINE C2

Soffit Panels

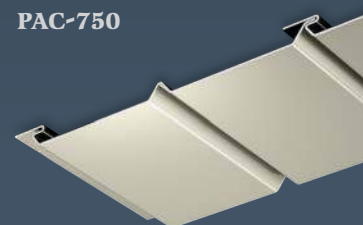

PAC-750

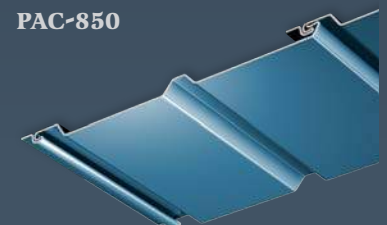

PAC-850

Soffit panels come in solid, full-vented and half-vented variations.

Private residence, North Shore, Chicago
Architect: Stuart Cohen & Julie Hacker Architects
General contractor: Windward Builders Inc.
Installing contractor: Cedar Roofing Co.
Profile: 12-in. standing seam
Color: Silver
Photo: Jon Miller/Hedrich Blessing Photographers



Slotnick Residence, Glencoe, IL
Owner: Barry and Natalie Slotnick
Contractor: Scott Simpson Builders
Design Firm: Kipnis Architecture & Planning
Fabricator: Cedar Roofing Company
Roofing material: PAC-CLAD 24 ga. steel
Color: Silver Metallic



Mongue Residence, Milton, FL
Owner: The Mongue Family
Architect: Spencer Maxwell Bullock
General Contractor: Biggs Green Construction
Contractor: Specialty Contractors
Profiles: 7/8" Corrugated, Flush Panels & Flashings
Colors: Champagne Metallic & Copper Penny Metallic

RESIDENTIAL.PAC-CLAD.COM

800-PAC-CLAD INFO@PAC-CLAD.COM

Petersen offers national distribution through its five locations in Illinois, Georgia, Texas, Maryland and Minnesota











