

Original Plans

- A: NEW Wincore 7700 Series vinyl double hung window w/ colonial grids and smooth composite casing to match existing as close as possible
- B: NEW Cedar Machine Grooved Shake Siding to match existing as close as possible
- C: NEW Certainteed Landmark asphalt shingles to match existing as close as possible
- D: NEW 1x8 smooth composite fascia w/ Keim Lumber douglas fir 320 crown and aluminum gutters to match existing as close as possible
- E: Existing concrete slab foundation
- F: NEW Wincore 7700 Series vinyl awning window w/ colonial grids and smooth composite casing to match existing as close as possible

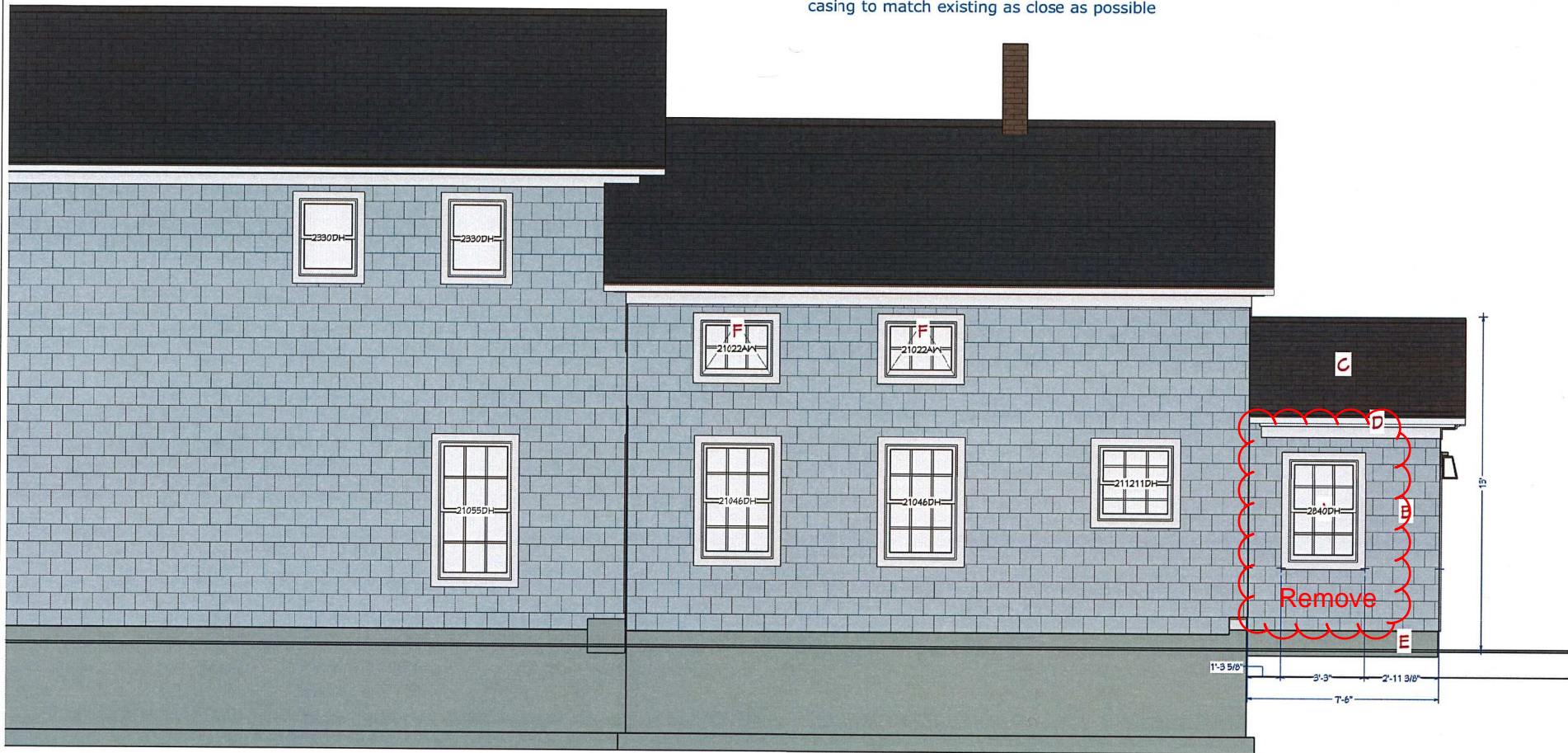

RIGHT SIDE VIEW

P-10

DATE: 1/16/2018

SCALE: 1/4" = 1'

SHEET TITLE:

Elevation
Perspectives

This drawing is the property of Anthony Slabaugh & Design. Information herein is confidential and must not be reproduced or revealed to third parties without proper authorization.

PROJECT DESCRIPTION:
Potesta Whole Home Remodel
43 Church St.
Hudson, Ohio 44236

DRAWINGS PROVIDED BY:
Anthony Slabaugh
REMODELING & DESIGN
Craftsmen with Integrity
4724 Danow Rd. S.W., Ohio 44224
(330) 940-3227 info@anthonyslabaughremodeling.com

Original Plans

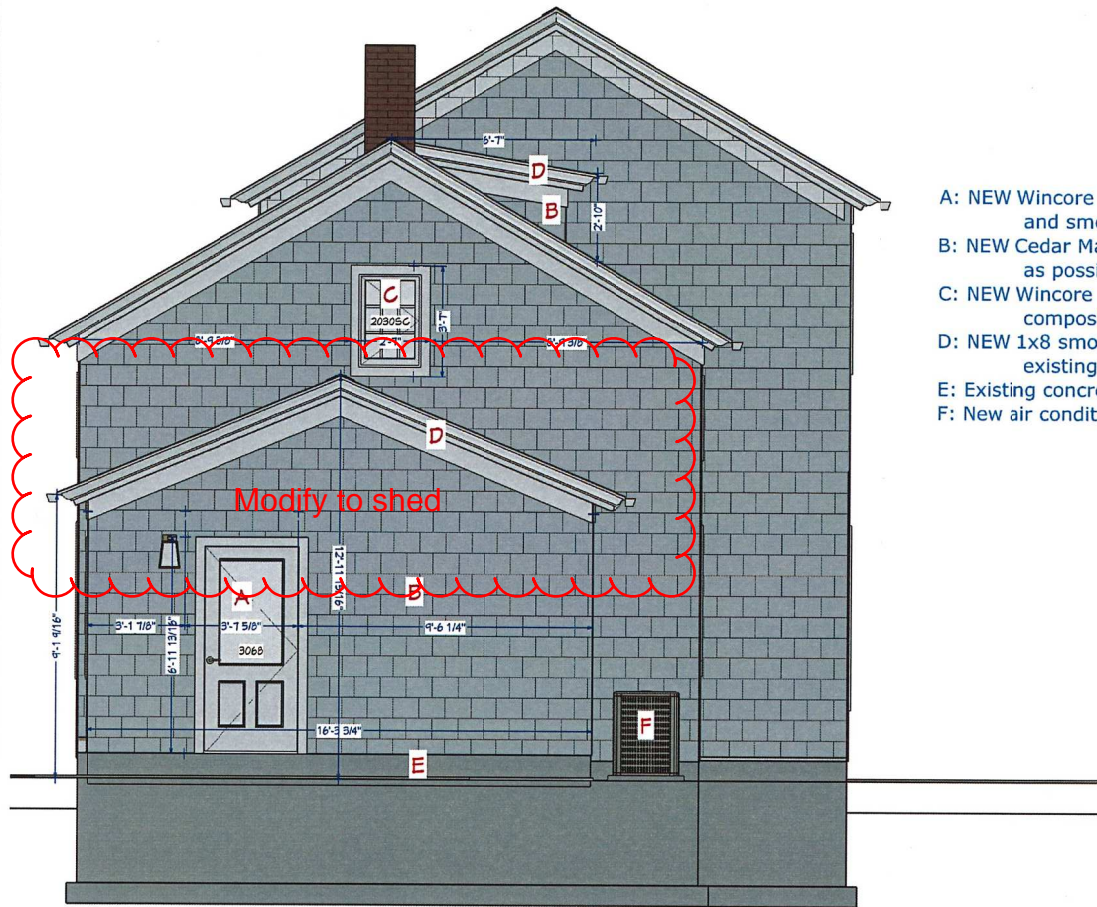

Elevation 14

REAR VIEW

- A: NEW Wincore 2 Panel 1/2 Lite smooth composite entry door w/ clear glass and smooth composite casing/lintel to match existing look as close as possible
- B: NEW Cedar Machine Grooved Shake Siding to match existing as close as possible
- C: NEW Wincore 7700 Series vinyl single casement window with colonial grids and smooth composite casing to match existing look as close as possible (egress window)
- D: NEW 1x8 smooth composite fascia w/ Keim Lumber douglas fir 320 crown to match existing as close as possible
- E: Existing concrete slab foundation
- F: New air conditioning compressor unit

DRAWINGS PROVIDED BY:	Anthony Slabaugh REMODELING & DESIGN <i>Craftsmen with Integrity</i> 4724 Darrow Rd. S.W., Ohio 44224 (330) 940-3237 info@anthony-slabaughremodeling.com	
	PROJECT DESCRIPTION: Potesta Whole Home Remodel 43 Church St. Hudson, Ohio 44236	
SHEET TITLE:	This drawing is the property of Anthony Slabaugh Remodeling & Design. Information herein is confidential and must not be reproduced or revealed to third parties without proper authorization.	
SCALE:	1/4" = 1'	DATE: 1/16/2018
P-11		

- A: NEW Wincore 7700 Series vinyl awning window with colonial grids and smooth composite casing to match existing look as close as possible
- B: NEW Cedar Machine Grooved Shake Siding to match existing as close as possible
- C: NEW Certainteed Landmark Asphalt shingle to match existing as close as possible
- D: NEW 1x8 smooth composite fascia w/ Keim Lumber douglas fir 320 crown to match existing as close as possible (5" aluminum gutter on 1st floor addition only)
- E: Existing concrete slab foundation
- F: New air conditioning compressor unit

Original Plans

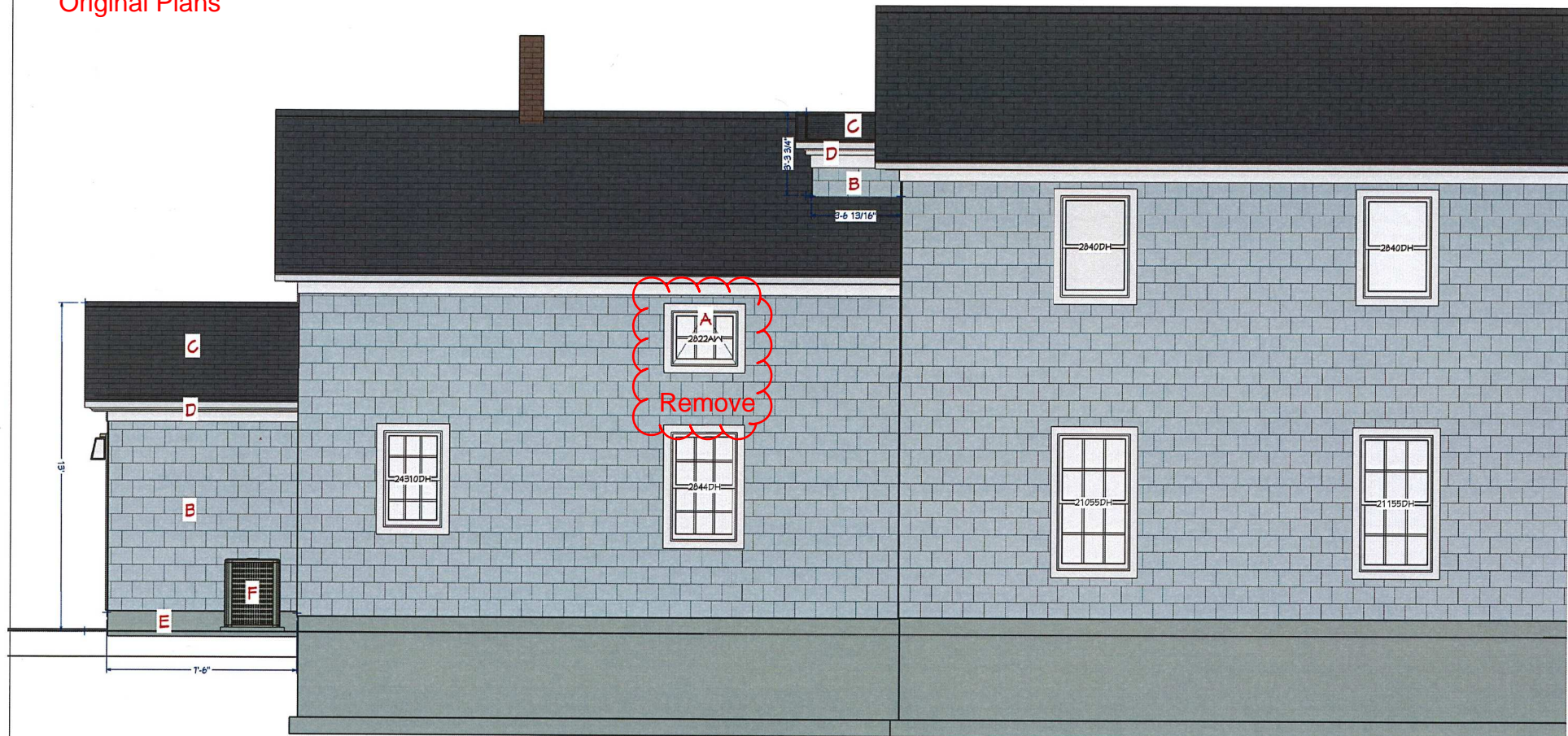

LEFT SIDE VIEW

P-12

DATE:
1/16/2018

SCALE:
1/4" = 1'

SHEET TITLE:

This drawing is the property of Anthony Slabaugh Remodeling & Design. Information herein is confidential and must not be reproduced or revealed to third parties without proper authorization.

PROJECT DESCRIPTION:
Potesta Whole Home Remodel
43 Church St.
Hudson, Ohio 44236

DRAWINGS PROVIDED BY:
Anthony Slabaugh
REMODELING & DESIGN
Craftsmen with Integrity
4721 Dorow Rd. S.W., Ohio 44224
(330) 940-3237 info@anthonyslabaughremodeling.com

Comments From Applicant:

"We need to keep with a shed roof style for the purpose of the HVAC system as well as providing an egress worthy window on the 2nd floor. Otherwise, we would have to raise the roof height much higher so the HVAC can be routed properly (which would mean eliminating the window), or substantially reducing the slope of the gable (2/12, maybe 3/12 pitch, compared to the approximately 6/12 pitch the rest of their house has)."



DRAWINGS PROVIDED BY:

Anthony Slabaugh
REMODELING & DESIGN
Craftsmen with Integrity
4210 W. 12th St., New, Ohio 44130
(330) 740-2337 info@anthonyslabaughremodeling.com

PROJECT DESCRIPTION:

Polesta Whole Home Remodel
43 Church St.
Hudson, Ohio 44236

This drawing is the property of
Anthony Slabaugh Remodeling
& Design. Information herein
may not be reproduced or
reproduced or revealed to
unauthorized persons without
proper authorization.

SHEET TITLE:

TITLE PAGE

SCALE:

DATE:

2/20/2018

P-1

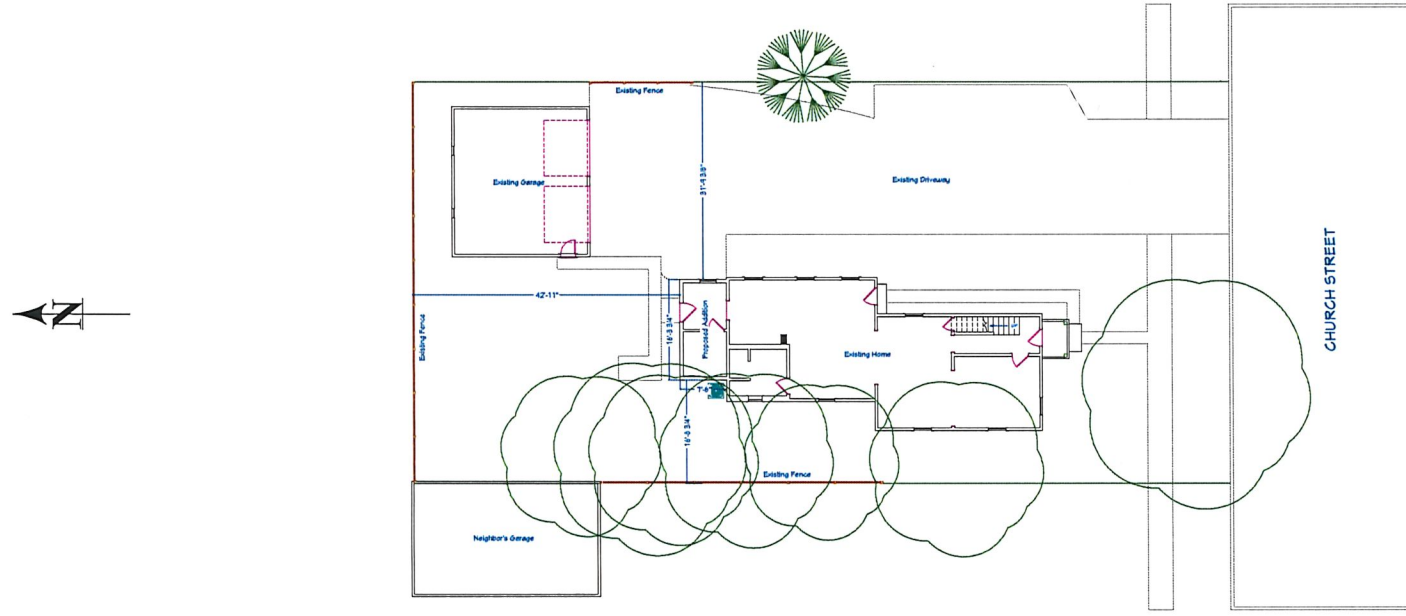

DRAWINGS PROVIDED BY:

PROJECT DESCRIPTION:

This drawing is the property of Anthony Stabaugh Remodeling & Design. Information herein is confidential and must not be reproduced or revealed to unauthorized persons without proper authorization.

P-2

FRONT VIEW



RIGHT SIDE VIEW



REAR VIEW



LEFT SIDE VIEW

P-3

DATE: 2/20/2018

SCALE:

SHEET TITLE:
Existing Photos

This drawing is the property of Anthony Slabaugh Remodeling & Design. Information herein is for your reference only and may not be reproduced or revealed to unauthorized persons without proper authorization.

PROJECT DESCRIPTION:
Potesta Whole Home Remodel
43 Church St.
Hudson, Ohio 44236

DRAWINGS PROVIDED BY:
Anthony Slabaugh
REMODELING & DESIGN
Craftsmen with Integrity
72 Dorow Rd. #106, Ohio 44224
(330) 940-3327 info@anthonyslabaughremodeling.com



PROPOSED PROJECT AREA

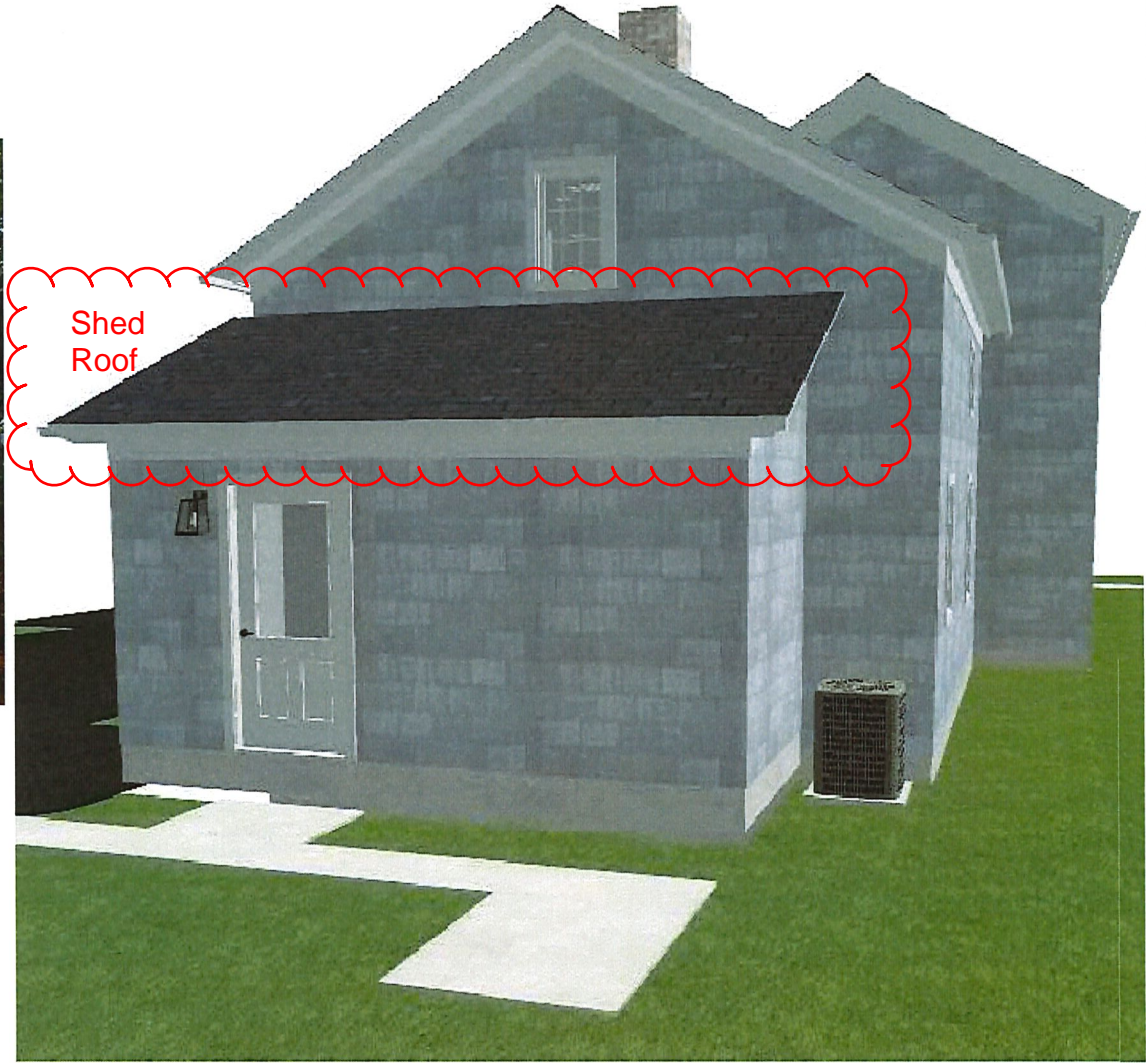

DRAWINGS PROVIDED BY:

Anthony Slabaugh
 REMODELING & DESIGN
Craftsmen with Integrity
 4724 Darrow Rd. S.W., Ohio 44224
 (330) 940-3237 #03anthony@slabaughremodeling.com

PROJECT DESCRIPTION:

Polesta Whole Home Remodel
 43 Church St.
 Hudson, Ohio 44236

This drawing is the property of Anthony Slabaugh Remodeling & Design. Information herein is confidential and may not be reproduced or used by any unauthorized persons without proper authorization.

SHEET TITLE:

Before/After

SCALE:

DATE:

2/20/2018

P-4



DRAWINGS PROVIDED BY:

Anthony Slabaugh

REMODELING & DESIGN

Craftsmen with Integrity

Dorsey Rd. 30w, Ohio 44222
(330) 943-3237 6152@anthony-slabaugh-remodeling.com

PROJECT DESCRIPTION:

Potesta Whole Home Remodel

43 Church St.

Hudson, Ohio 44236

This drawing is the property of
Anthony Slabaugh Remodeling
& Design. Information herein
may be used for reference only
reproduced or revealed to
unauthorized persons without
proper authorization.

SHEET TITLE:

**3D Design
Concepts**

SCALE:

DATE:

2/20/2018

P-5

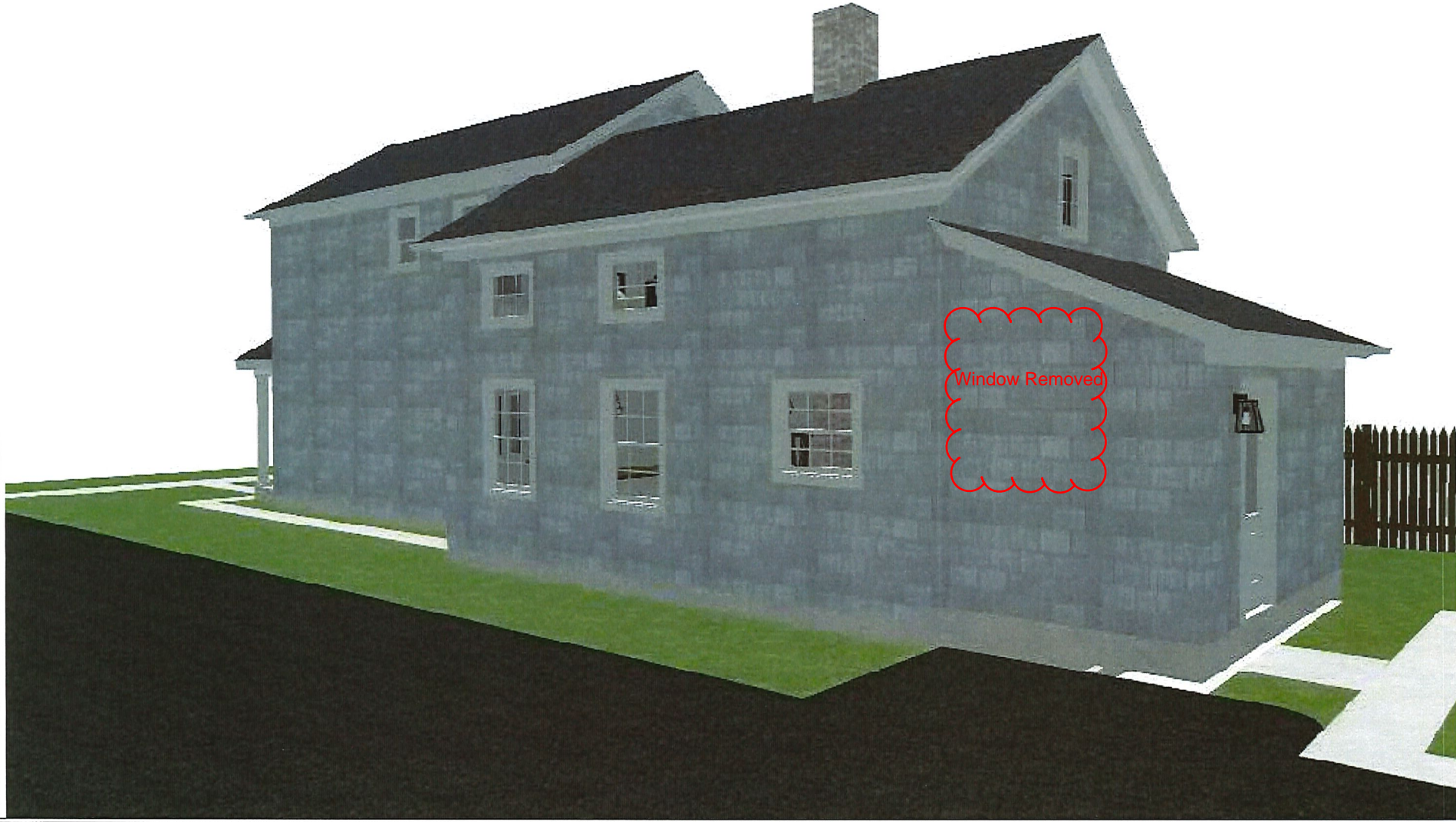

DRAWINGS PROVIDED BY:

Anthony Slabaugh
 REMODELING & DESIGN
Craftsmen with Integrity

(330) 940-3237 600 AnthonySlabaughRemodeling.com

PROJECT DESCRIPTION:

Polestia Whole Home Remodel
 43 Church St.
 Hudson, Ohio 44236

This drawing is the property of Anthony Slabaugh Remodeling & Design. Information herein is for the client's use only and is not to be reproduced or revealed to unauthorized persons without proper authorization.

SHEET TITLE:

SCALE:

DATE:

2/20/2018

P-6

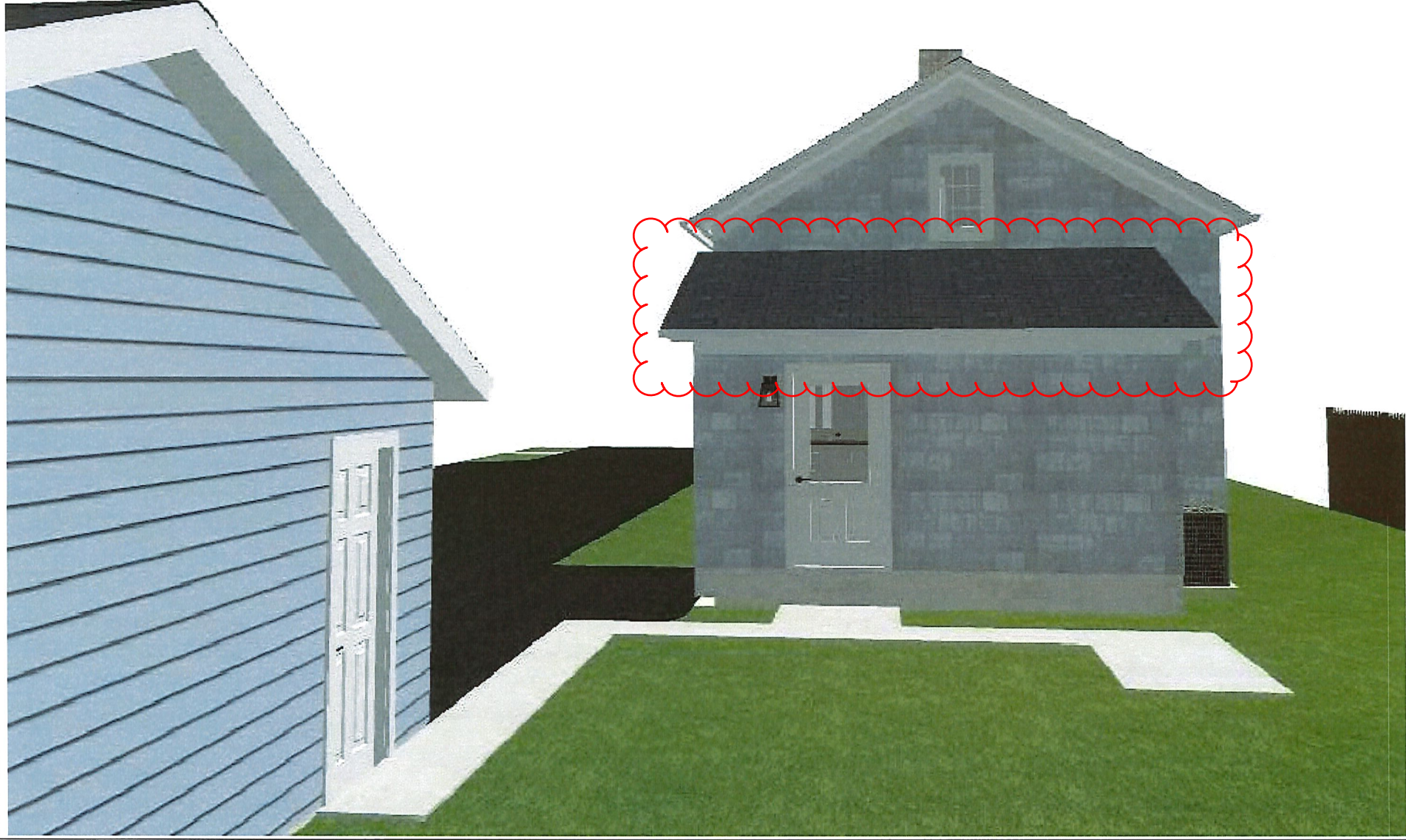

DRAWINGS PROVIDED BY:

Anthony Slabaugh
 REMODELING & DESIGN
Craftsmen with Integrity
 4310 Redwood Dr., New, Ohio 44236
 (330) 940-3237 info@anthonyslabaughremodeling.com

PROJECT DESCRIPTION:

Polesta Whole Home Remodel
 43 Church St.
 Hudson, Ohio 44236

This drawing is the property of
 Anthony Slabaugh Remodeling
 and is confidential. It is not to be
 reproduced or revealed to
 unauthorized persons without
 proper authorization.

SHEET TITLE:

SCALE:

DATE:

2/20/2018

P-7

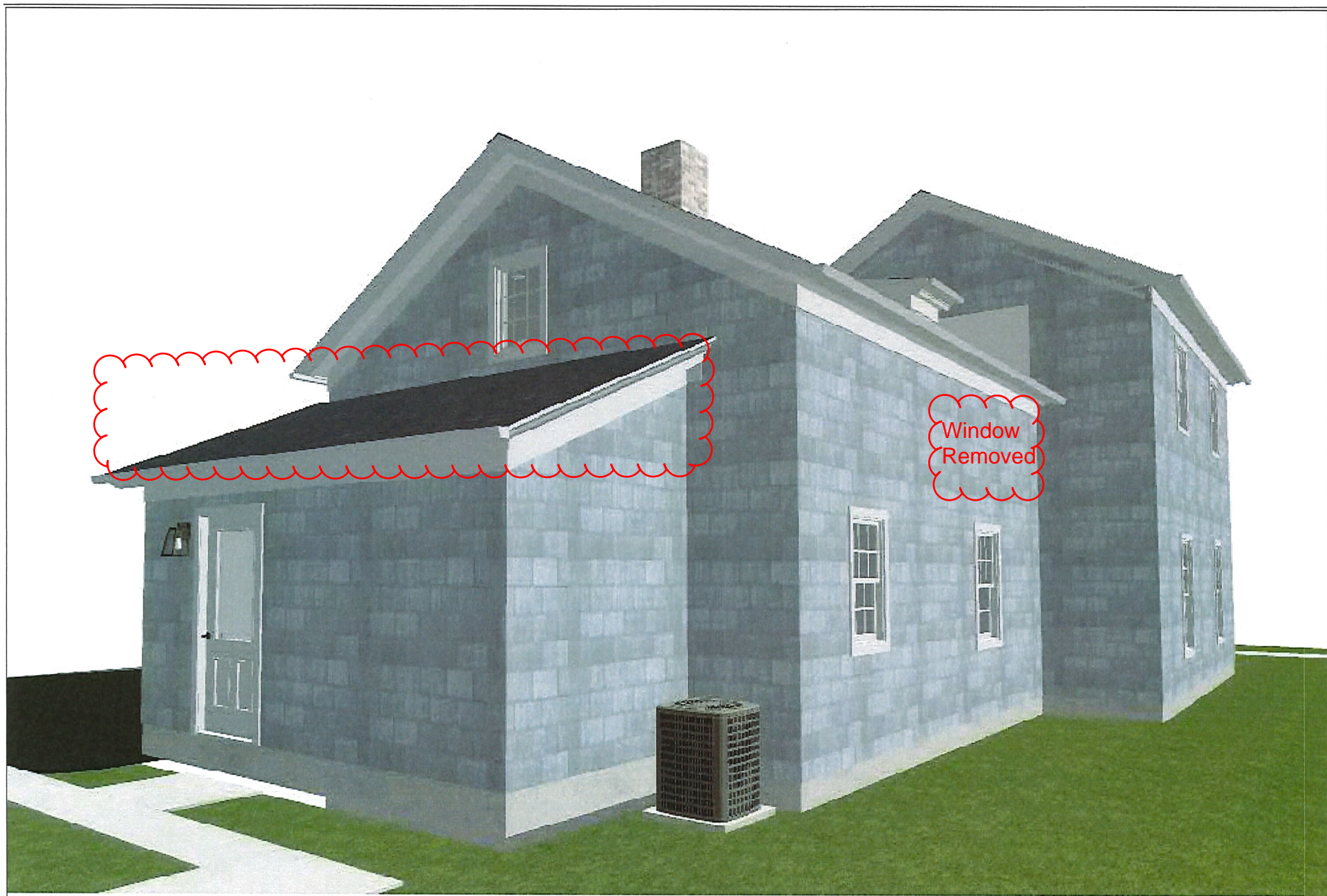

DRAWINGS PROVIDED BY:

Anthony Slabaugh
REMODELING & DESIGN

Craftsmen with Integrity

4724 Dorsey Rd., New, Ohio 44236
(330) 940-3237 info@anthony-slabaughremodeling.com

PROJECT DESCRIPTION:

Potesta Whole Home Remodel
43 Church St.
Hudson, Ohio 44236

SHEET TITLE:

SCALE:

DATE:

2/20/2018

P-8

This drawing is the property of Anthony Slabaugh Remodeling & Design. It is confidential and must not be reproduced or revealed to unauthorized persons without proper authorization.



DRAWINGS PROVIDED BY:

Anthony Siabaugh
REMODELING & DESIGN

Craftsmen with Integrity

4724 Dorsey Rd., Ste. Ohio 44236
(330) 948-3327 info@anthonySiabaughremodeling.com

PROJECT DESCRIPTION:

Potesta Whole Home Remodel
43 Church St.
Hudson, Ohio 44236

This drawing is the property of Anthony Siabaugh Remodeling & Design. It is to be used for the project it was created for and is confidential and must not be reproduced or revealed to unauthorized persons without proper authorization.

SHEET TITLE:

SCALE:

DATE:

P-9

2/20/2018

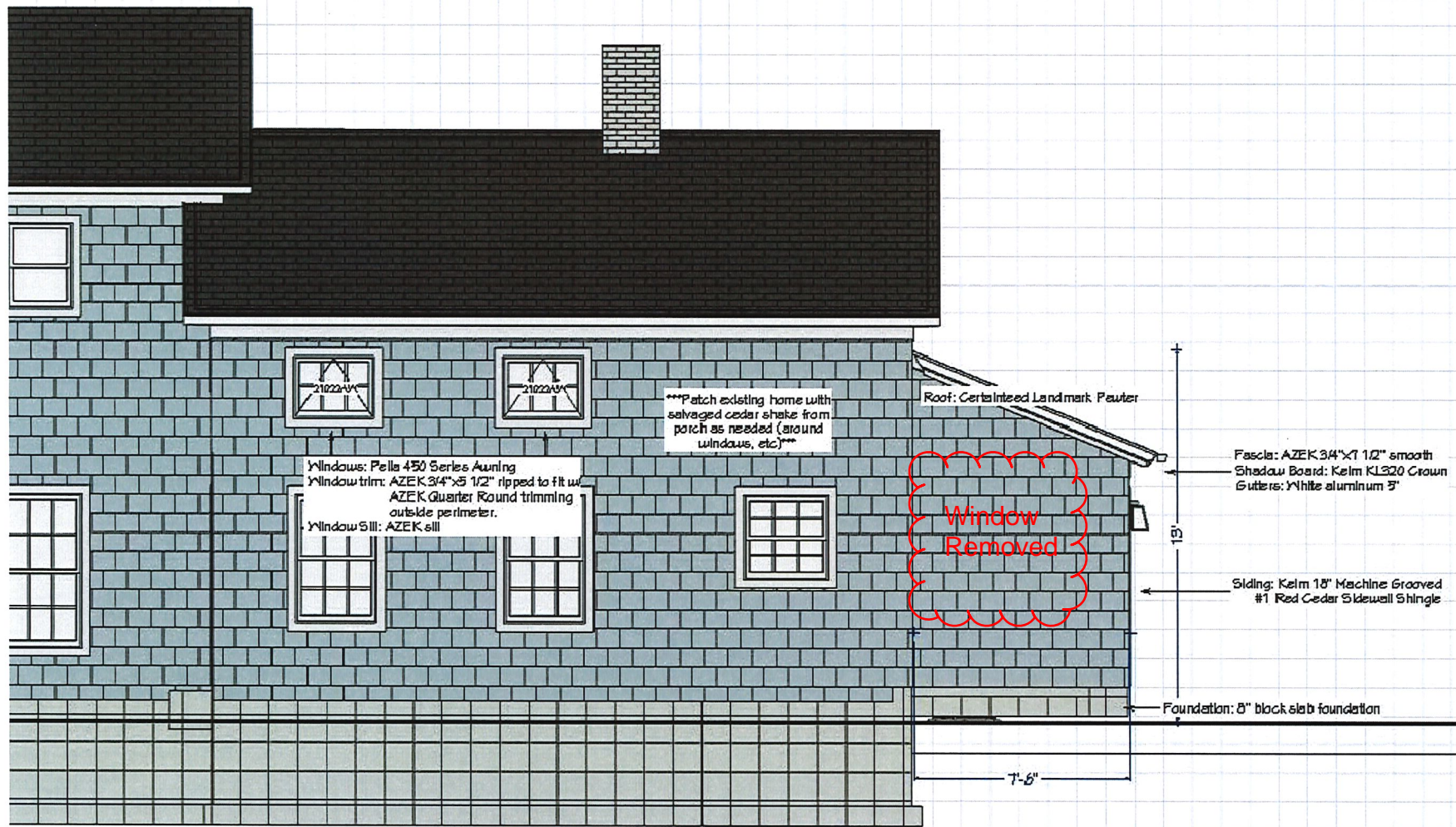

East Elevation

DRAWINGS PROVIDED BY:

Anthony Slabaugh
REMODELING & DESIGN
Craftsmen with Integrity
(330) 940-3237 info@anthonyslabaughremodeling.com

PROJECT DESCRIPTION:

Potesta Whole Home Remodel
43 Church St.
Hudson, Ohio 44236

This drawing is the property of
Anthony Slabaugh Remodeling
& Design. Information herein
may be used for reference only
and is not to be reproduced or
reproduced or revealed to
unauthorized persons without
proper authorization.

SHEET TITLE:

**Elevation
Perspectives**

SCALE:

1/4" = 1'

DATE:

2/20/2018

P-10

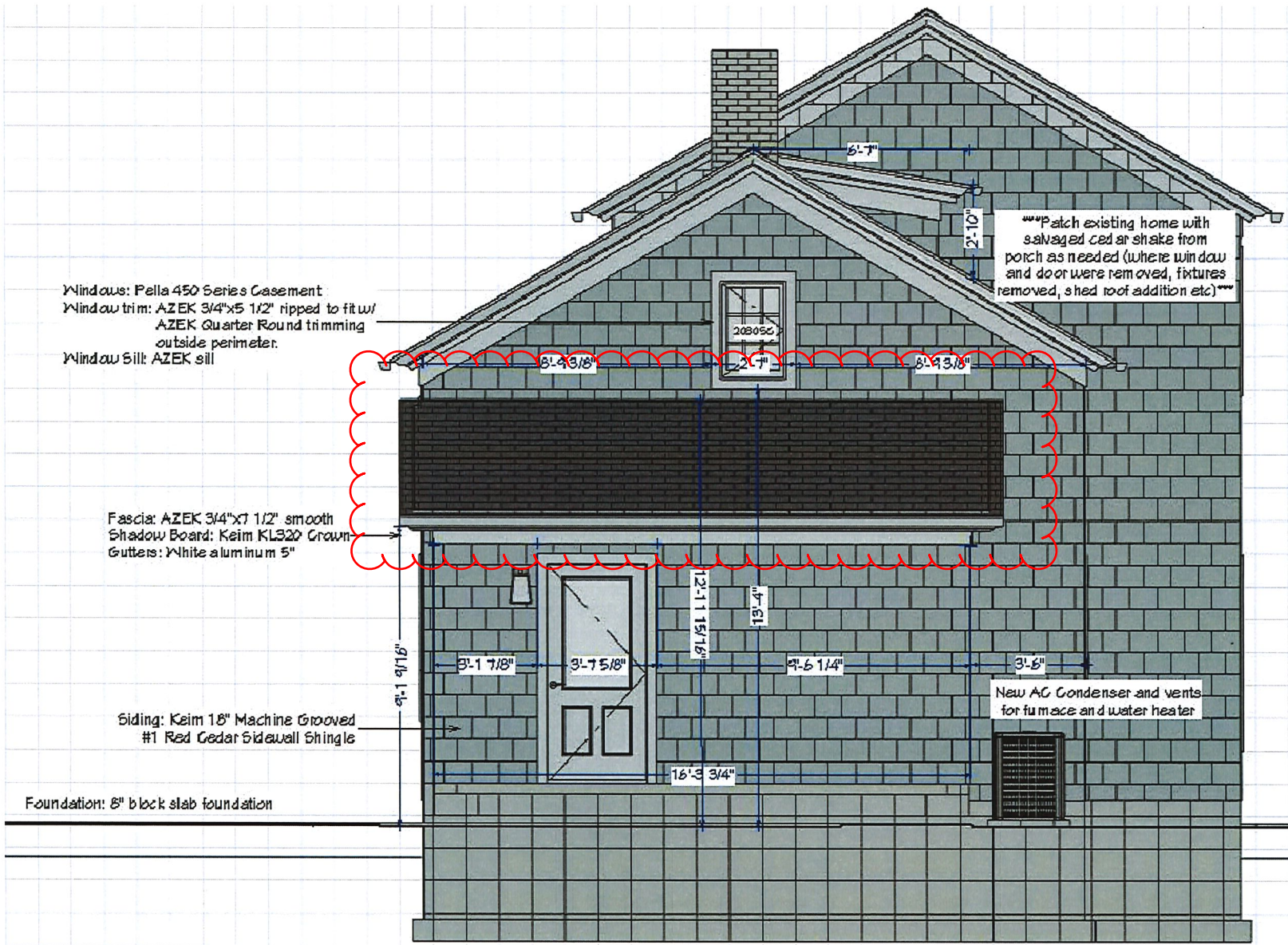

North Elevation

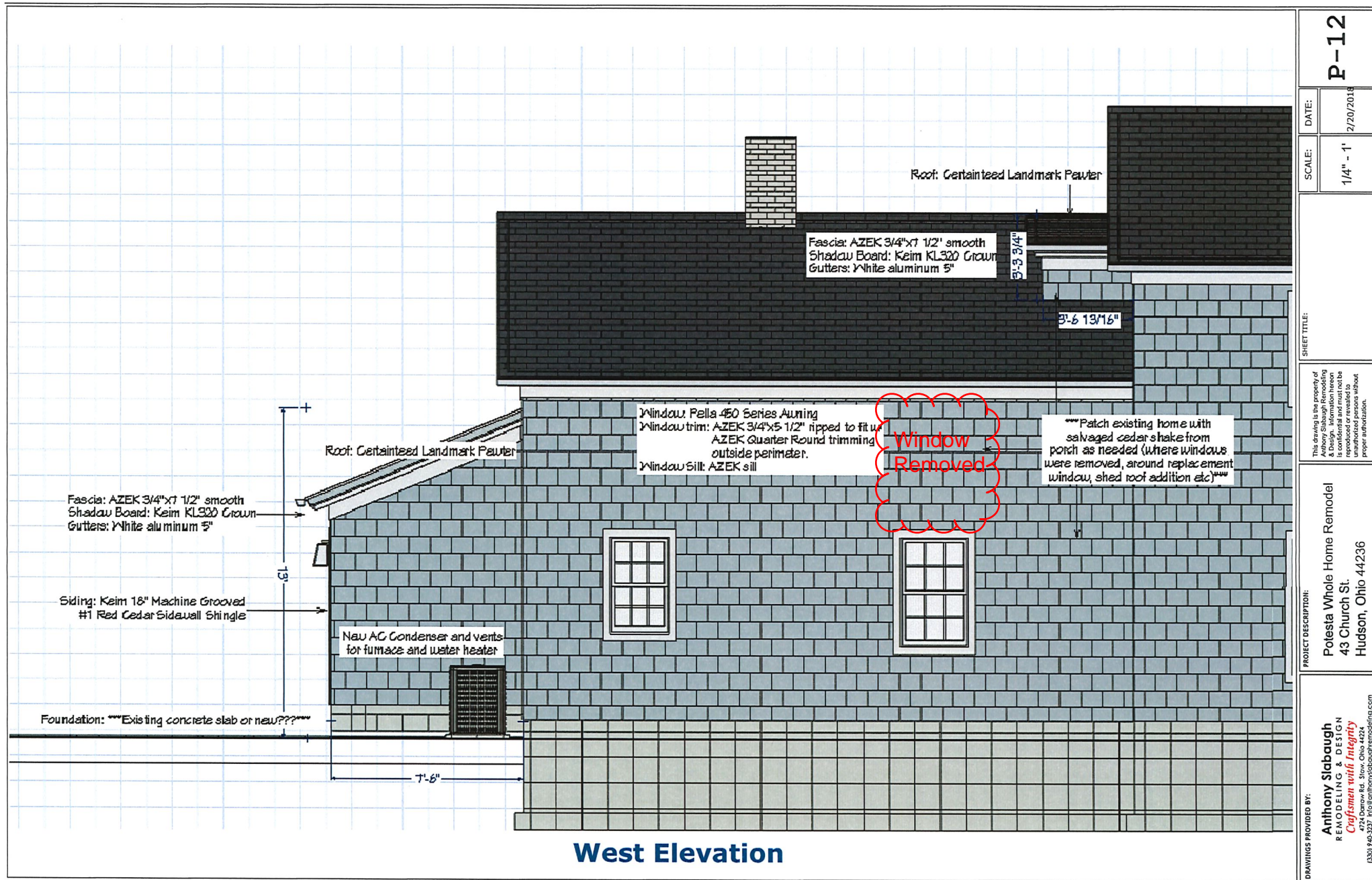

P-12

SCALE: 1/4" = 1'

DATE: 2/20/2018

SHEET TITLE:

This drawing is the property of
Anthony Slabaugh Remodeling
& Design. Information herein
is not to be reproduced or
reproduced or revealed to
unauthorized persons without
proper authorization.

PROJECT DESCRIPTION:
Potesta Whole Home Remodel
43 Church St.
Hudson, Ohio 44236

DRAWINGS PROVIDED BY:
Anthony Slabaugh
REMODELING & DESIGN
Craftsmen with Integrity
4771 New Center Rd., Hudson, Ohio 44236
(330) 440-3327 www.anthonyslabaugheremodeling.com

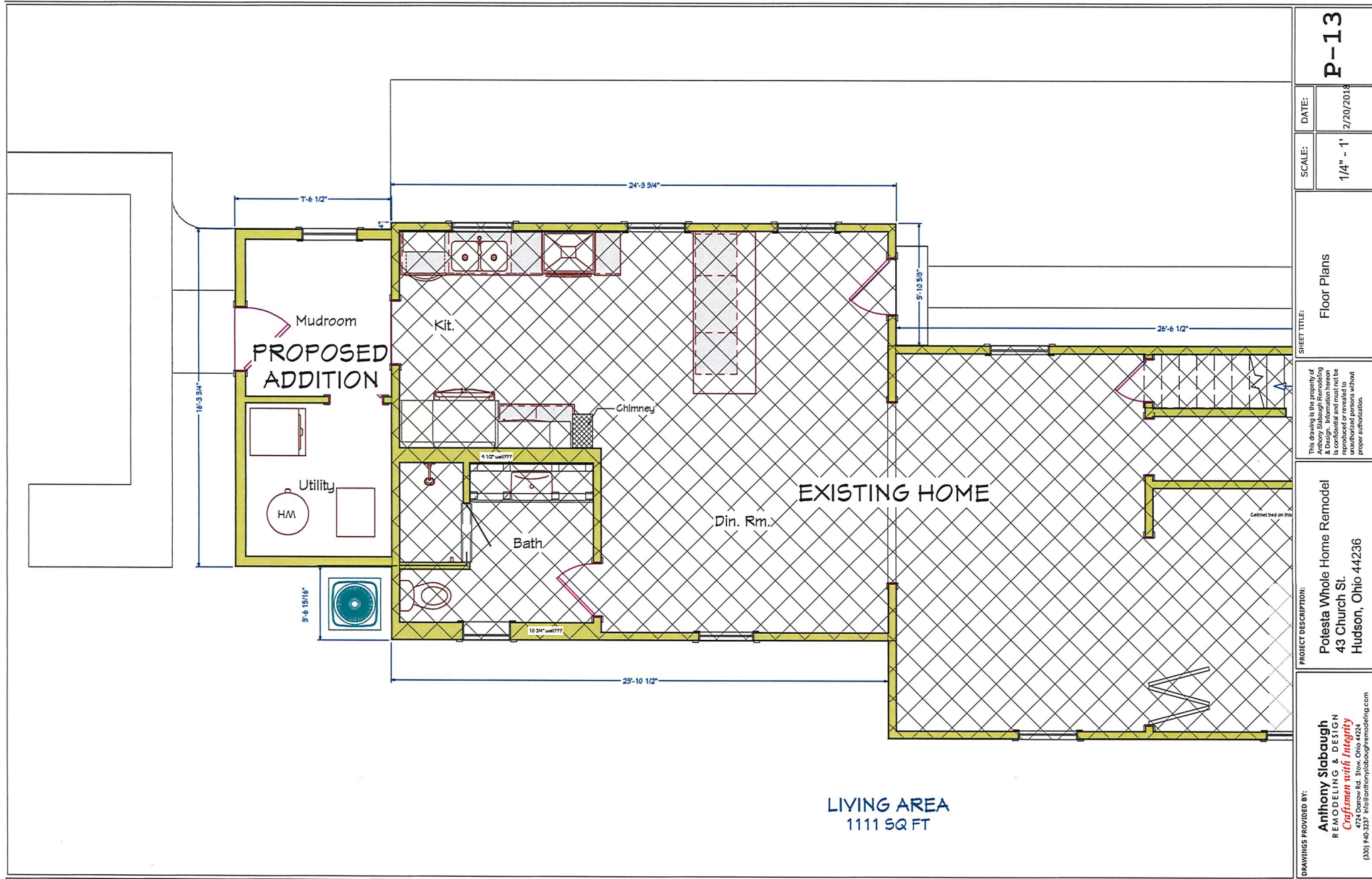

1st Floor

P-13

DATE: 2/20/2018

SCALE: 1/4" = 1'

Floor Plans

This drawing is the property of Anthony Slabaugh Remodeling & Design. Information herein is confidential and must not be reproduced or revealed to any third party without proper authorization.

PROJECT DESCRIPTION:
Potesta Whole Home Remodel
43 Church St.
Hudson, Ohio 44236

DRAWINGS PROVIDED BY:
Anthony Slabaugh
REMODELING & DESIGN
Craftsmen with Integrity
4724 Darrow Rd. Slov. Ohio 44224
(330) 740-3327 info@anthonyslabaughremodeling.com

Window #	Width	Height	Window Type	Frame Material	Top/Bottom Sash Grids	Notes
1	24"	26"	Awning	Wood/Aluminum Clad	Colonial 2H/3W	
2	32"	26"	Awning	Wood/Aluminum Clad	Colonial 2H/3W	
3	32"	26"	Awning	Wood/Aluminum Clad	Colonial 2H/3W	



DRAWINGS PROVIDED BY:

Anthony Slabaugh
REMODELING & DESIGN
Craftsmen with Integrity
4724 Darow Rd. Slov, Ohio 44224
(330) 940-3327 info@anthonyslabaughremodeling.com

PROJECT DESCRIPTION:

Potesta Whole Home Remodel
43 Church St.
Hudson, Ohio 44236

This drawing is the property of Anthony Slabaugh Remodeling & Design. Information herein is confidential and must not be reproduced or revealed to any third party without proper authorization.

SHEET TITLE:

**Window
Specifications**

SCALE:

1/2" = 1'

DATE:

2/20/2018

P-15

Window #	Width	Height	Window Type	Frame Material	Top/Bottom Sash Grids	Notes
4	24"	36"	Casement	Wood/Aluminum Clad	Colonial 3H/3W	Selected to meet egress standards
5	DEMO	DEMO	DEMO	DEMO	DEMO	DEMO
6	DEMO	DEMO	DEMO	DEMO	DEMO	HVAC Soffit will be covering up window inside
7	DEMO	DEMO	DEMO	DEMO	DEMO	DEMO

