

general notes

General Contractor shall be responsible for the purchase of all permits and pay all fees and charges required to complete the work.

Construction from these plans should not be attempted without the assistance of an experienced construction professional. Minor revisions to these plans can be performed by qualified builders, designers, engineers or architects. The purchaser and/or builder of this plan releases 'bvk design', it's owners, officers and employees from any claims or law suits that may arise during construction of this structure or anytime thereafter. 'bvk design' does not assume liability for any changes or modifications made to these plans by others.

The builder/general contractor & sub-contractors will warrant that all construction and installation work will be performed in accordance with the requirements of all local, county, state and federal laws and codes having jurisdiction in addition to the owners requirements and/or specifications not specified herein.

Builder/Contractor must verify all site conditions prior to the commencement of construction.

Calculated dimensions always take precedent over scaled dimensions within the drawings.

All construction materials, specifications, and details shown within these documents can be modified or replaced by an approved alternate construction method if approved by the owner, and meet all code/law conformance.

If electrical, plumbing, and hvac system specifications & layouts are not included in these drawings, consult a qualified contractor or engineer to ensure that all work is sized correctly and complies with specific regional codes and climate conditions.

Windows are ultimately the owners choice of manufacture. Approximate size and type may be shown within these drawings. Exact size and type and requirements of all codes to be determined by owner, builder or window specialist. Field verify all window locations. Install all skylites per manufacturers requirements and specifications.

These drawings do not indicate every consideration in absolute detail. The intention of this document is to provide sufficient detail and information necessary for permitting, contracting and construction. Therefore, various routine finish specifications, trim details and interior elevations may not be provided. Consult with the building contractor, local suppliers or building centers for cabinets, fixtures and other related specifications, shop drawings and/or details not included within these documents.

All sleeping room windows must comply with these emergency egress requirements, or code requirements having jurisdiction. Unless otherwise required. All egress windows must have a minimum net clear opening of 5.7 sq. ft. The minimum net clear height opening dimension shall be 24 inches. The minimum net clear opening width dimension shall be 20 inches.

Smoke detectors shall be installed outside of separate sleeping areas and on each additional story of the dwelling, including the basement. Smoke detectors shall be wired directly to the main power source of the building with a secondary battery back up.

All structural framing members indicated are based on species of lumber that satisfy the span. Contractor to confirm size, spacing and species of all structural members and must verify measurements on job site. Any structural member not indicated on this plan to be sized by contractor.

Builder/contractor to verify bearing conditions at all walls, columns, posts, etc. will carry loads through all levels of structure and terminate to properly sized structural member, foundation and/or footing.

Live loads, dead loads, wind loads and snow loads to be verified before construction by contractor and adjustments and/or made accordingly as necessary. See local building official for load data concerning the particular region.

color & finish schedule

	Finish	Color
Siding	Vinyl DBL 4"	Match Exist. As Close As Possible
Roof	Asphalt Based Shingles	Match Exist. As Close As Possible
Brick	@ Foundation	Match Exist. As Close As Possible
Stone	N.A.	N.A.
Trim/Columns	1x wood	Match Exist. As Close As Possible
Shutters	NA	NA
Soffit	Vinyl Channel Vented	Match Exist. As Close As Possible

baseline structural criteria

Framing Lumber (Minimum):

E = 1,600,000 psi
Fb = 1200 psi
Fv = 90 psi

Microlam (LVL):

E = 2,000,000 psi
Fb = 2800 psi
Fv = 285 psi

Steel: ASTM A-36

E = 29,000,000 psi
Fb = 22 ksi
Fv = 14.5 ksi

Live Loads:

Roof = 30 psf
Floor = 40 psf
Ceilings = 20 psf
Attic = 30 psf
Decks = 50 psf
Balconies (Exterior) = 60 psf

Dead Loads:

Roof = 15 psf
Ceilings = 10 psf
Floor = 10 psf

Concrete:

Interior = 3000 psi
Exterior = 4000 psi

Soil Bearing Capacity (Min.):

2500 psf

Allowable Deflection:

Rafters = L/280
Ceilings = L/360
Floors = L/360
Beams & Headers = L/360
(L = Span Length)

Truss Data (Min.):

Top Chord: LL= 30 psf
DL= 15 psf
Bottom Chord: LL= 20 psf
DL= 10 psf

The above specifications are a suggested baseline and should be verified prior to the commencement of construction. The building contractor should adjust these values as required to meet local codes or building conditions.

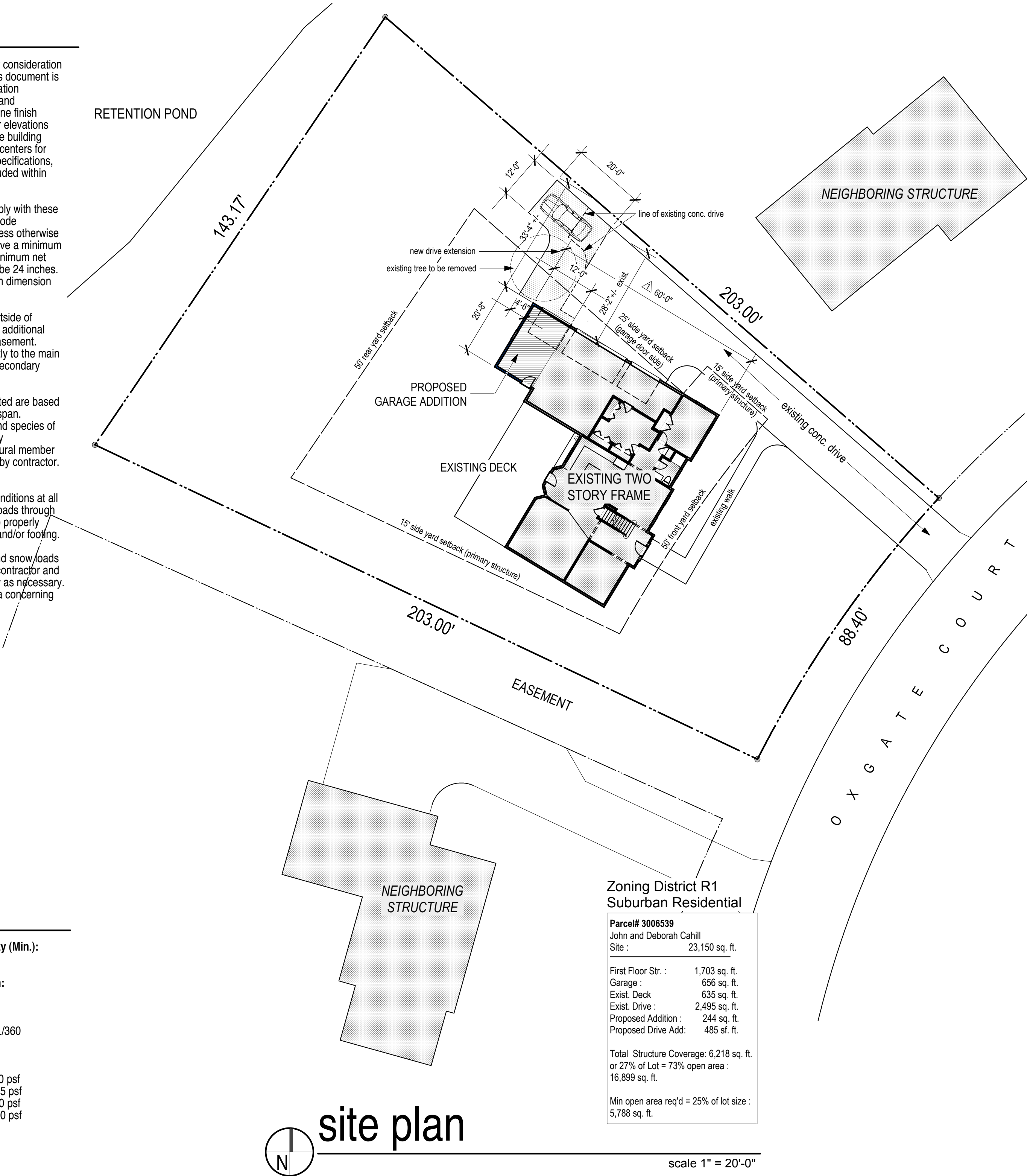

bvkdesign

residential design & construction management

brian w keske = 216 272 3719 • bvkdesign@earthlink.net
2200 Glenbury ave. lakewood ohio 44107

sheet index

sheet C1 cover/site plan
sheet A1 demo/foundation plans
sheet A2 partial first floor plan
sheet A3 elevations
sheet A4 section
sheet E1 electrical plan

Alterations to the :

Cahill Residence

7628 Oxgate Court Hudson, Ohio

revisions

ABR/Permit
4/11/2018
Revision 4/13/2018

project number

0917

C1

sheet index
sheet C1 cover/site plan
sheet A1 demo/foundation plans
sheet A2 partial first floor plan
sheet A3 elevations
sheet A4 section
sheet E1 electrical plan

Alterations to the:

Cahill Residence

7628 Oxgate Court Hudson, Ohio

revisions
ABR/Permit 4/11/2018
Revision 4/13/2018

project number
0917

A3

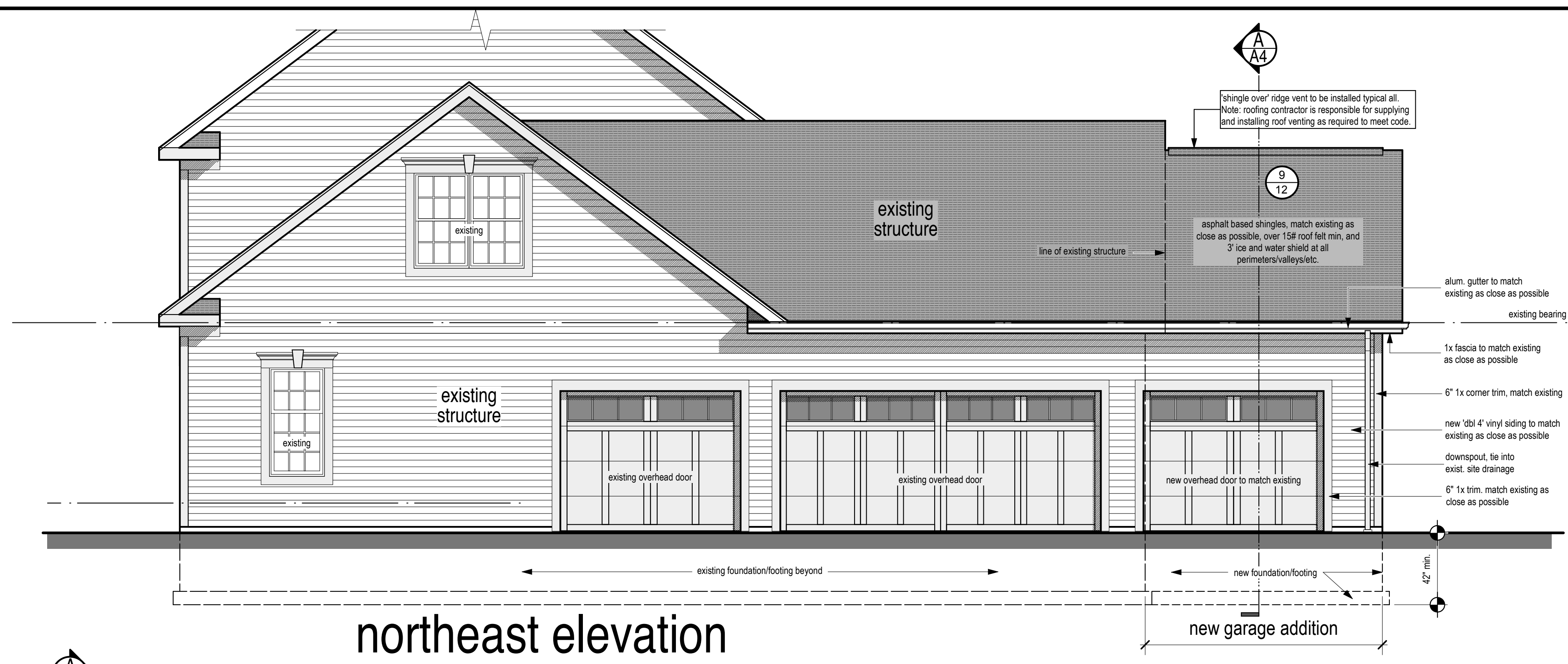

northeast elevation

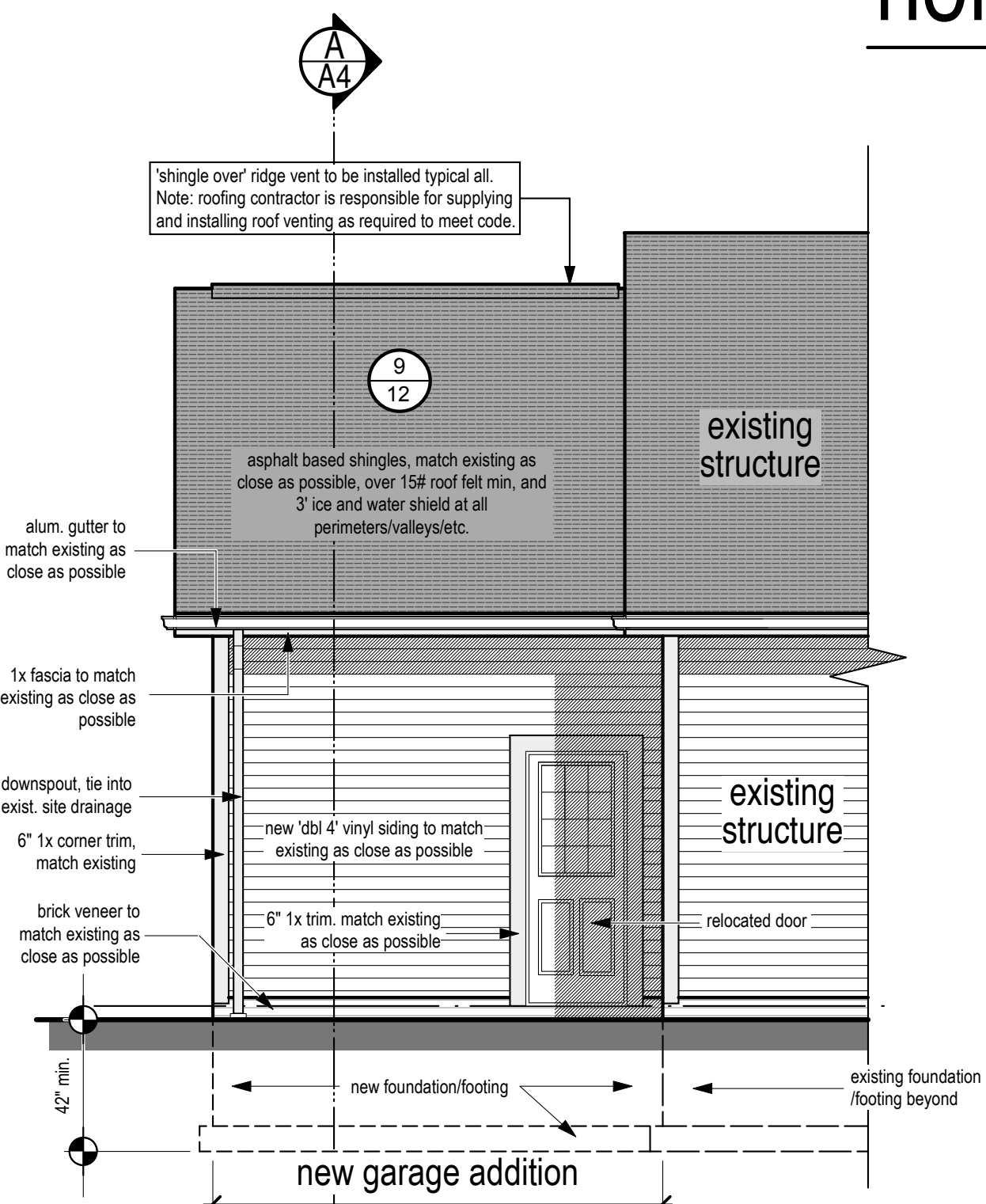

southwest elevation

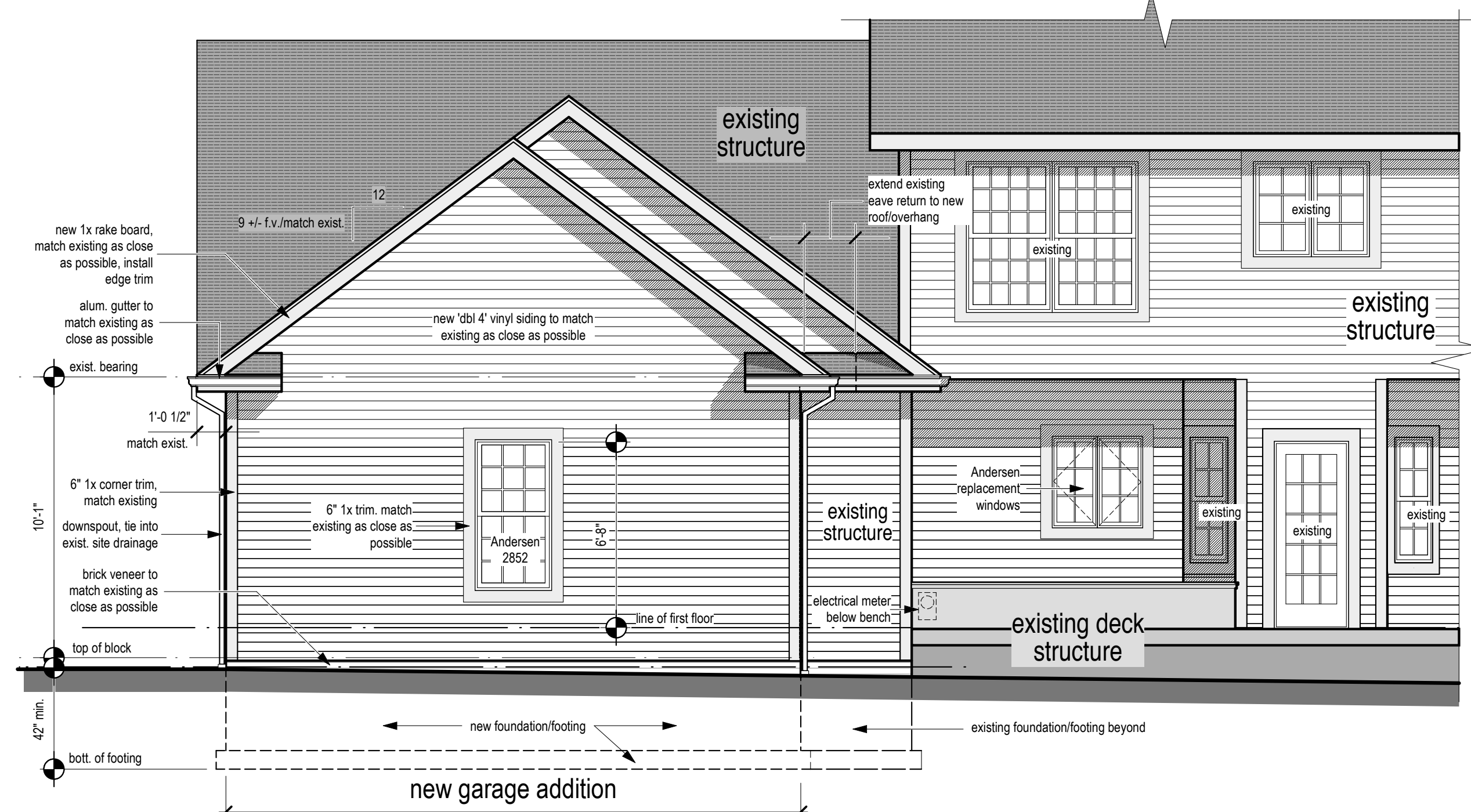

northwest elevation

scale 1/4" = 1'-0"

scale 1/4" = 1'-0"

vertical reinforcing @ 8" conc. block walls

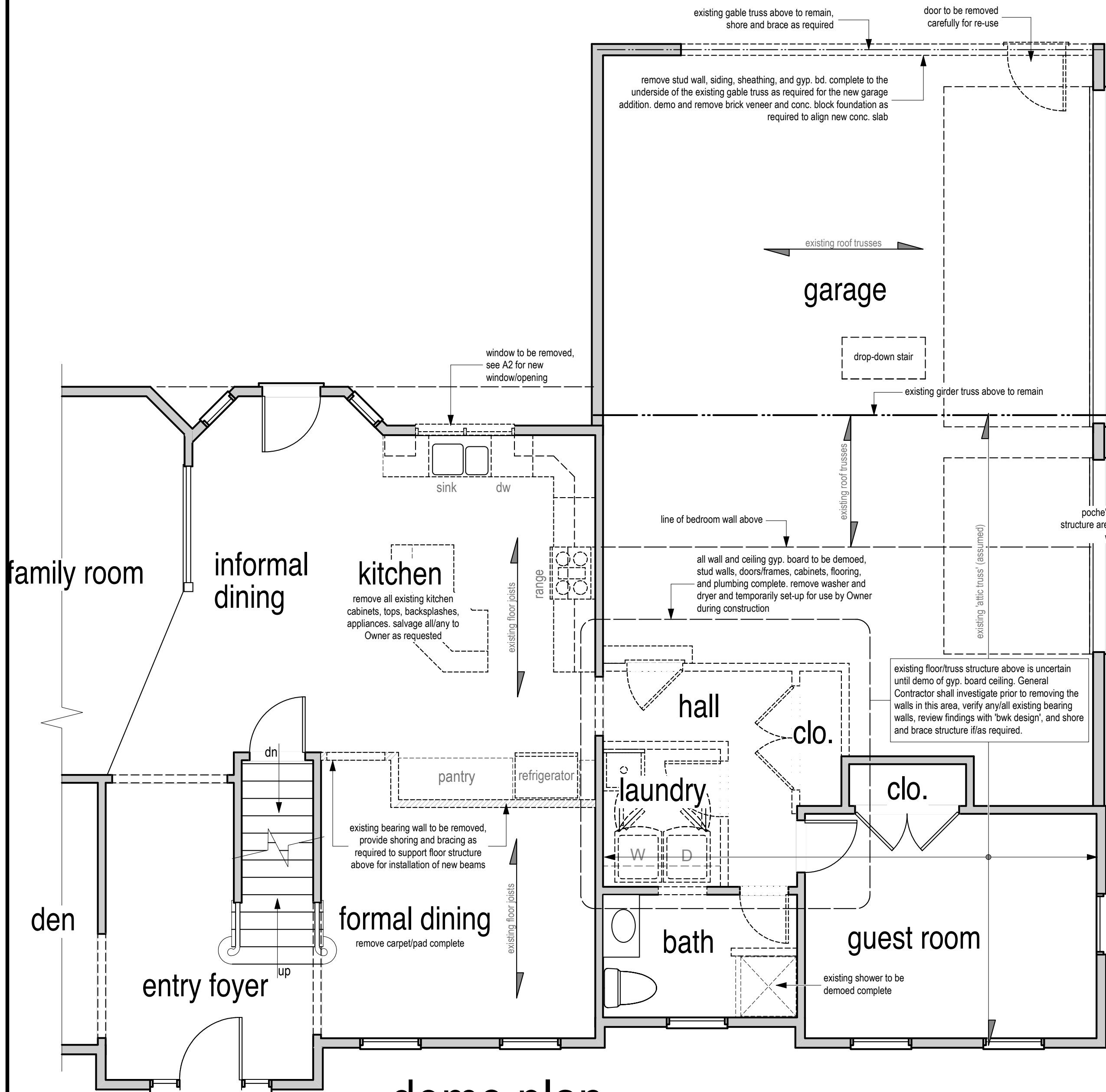
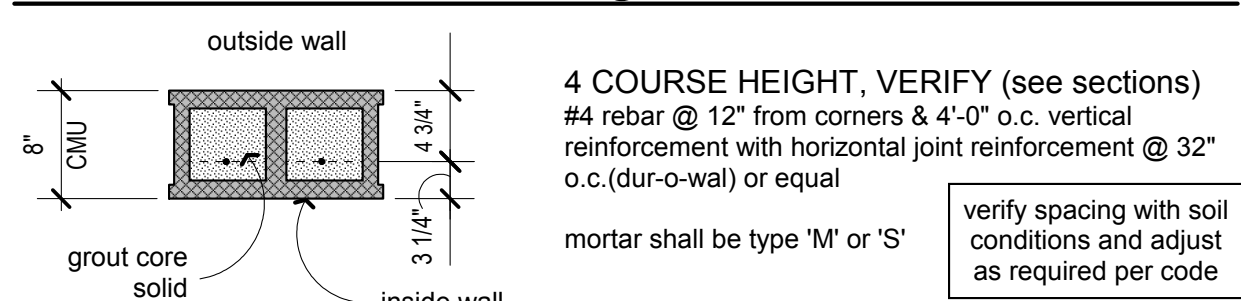

demo plan

scale 1/4" = 1'-0"

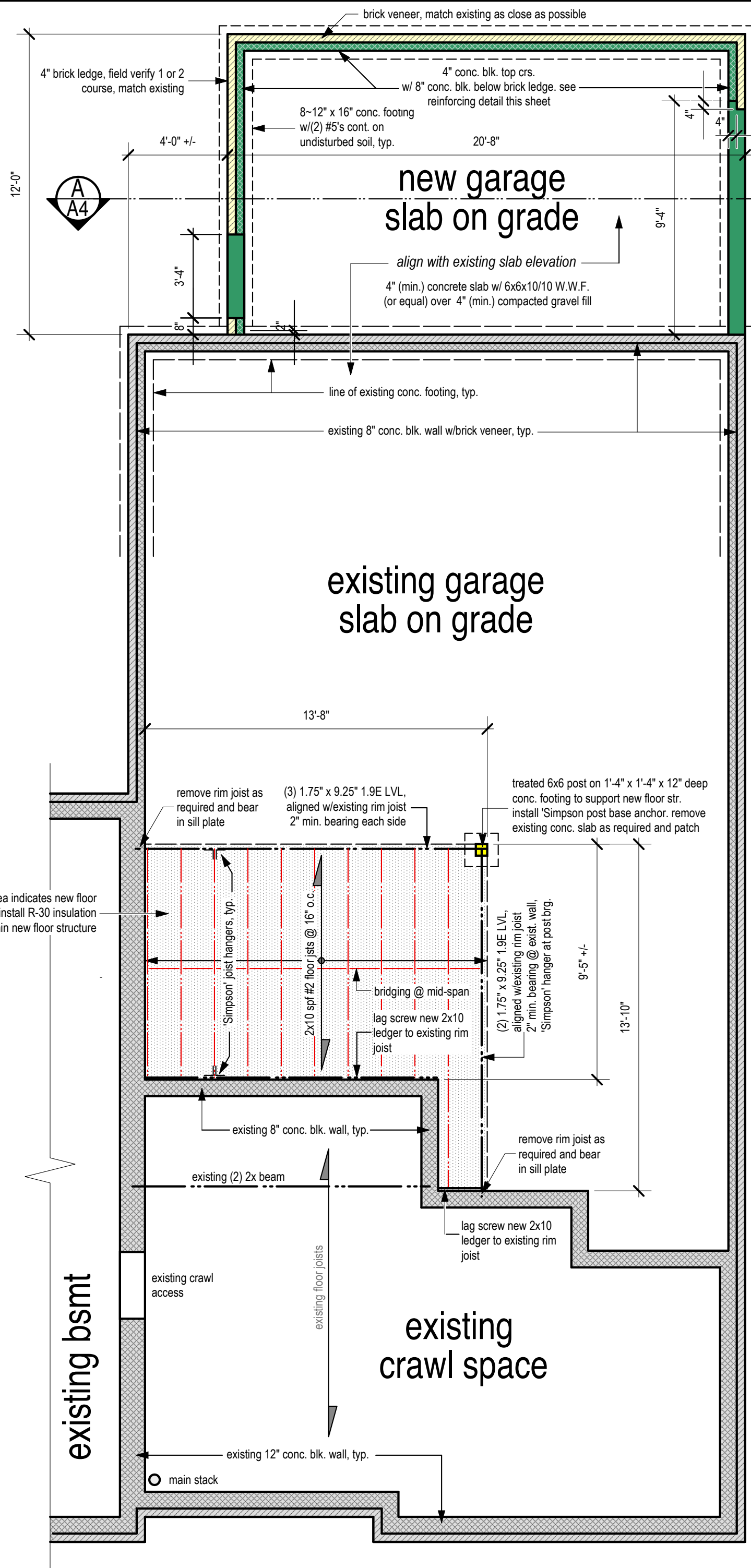

foundation plan

scale 1/4" = 1'-0"

sheet index
sheet C1 cover/site plan
sheet A1 demo/foundation plans
sheet A2 partial first floor plan
sheet A3 elevations
sheet A4 section
sheet E1 electrical plan

revisions
ABR/Permit 4/11/2018
Revision 4/13/2018

general plan notes

- 1) INTERIOR WOOD FRAMED WALLS ARE DIMENSIONED AT 3 1/2" ROUGH AND ALL EXTERIOR WALLS ARE DIMENSIONED TO THE OUTSIDE OF 1/2" SHEATHING UNLESS OTHERWISE NOTED.
- 2) BUILDING CONTRACTOR MUST VERIFY ALL SITE CONDITIONS PRIOR TO COMMENCEMENT OF CONSTRUCTION.
- 3) ALL WALL ANGLES ARE 45 DEGREES UNLESS OTHERWISE NOTED.
- 4) FIELD VERIFY ALL WINDOW LOCATIONS & ROUGH OPENINGS AS REQUIRED WITH WINDOW MANUFACTURERS SPECIFICATIONS.
- 5) PROVIDE SAFETY GLASS FOR WINDOW GLAZING < 18" A.F.F. OR ADJUST WINDOW SIZE TYP.
- 6) STRUCTURAL AND FRAMING MEMBERS INDICATED ARE SIZED BASED ON SPECIES OF LUMBER THAT SATISFY THE SPAN.
- 7) TREATED WOOD NOTICE: ALL ANCHORS, CONNECTORS, FASTENERS ETC. MUST BE OF SUITABLE MATERIAL TO RESIST REACTION OR CORROSION WITH THE TREATED LUMBER. CONSULT WITH MANUFACTURER OR MATERIAL SUPPLIER FOR PROPER FASTENERS REQUIRED.
- 8) BUILDING CONTRACTOR TO VERIFY ALL MATERIALS, FINISHES AND SIZES PRIOR TO CONSTRUCTION.
- 9) WINDOW DESIGNATIONS ARE REFERENCED AS 'ANDERSEN' WINDOW NUMBERS
- 10) ALL HEADER SUPPORTS NOT SPECIFICALLY MARKED ARE TO BE (1) 2x4 JACK & (1) 2x4 KING STUD

LVL fastening schedule

Maximum Uniform Load Applied to Either or Both Outside Pieces (Pounds per lineal foot)

Pieces in Member	16d NAILS		1/2" BOLTS		SCREWS (Note 9)	
	A	B	C	D	E	F
	2 ROWS 12" o.c.	3 ROWS 12" o.c.	2 ROWS 24" o.c. stag.	2 ROWS 12" o.c.	2 ROWS 24" o.c.	2 ROWS 12" o.c.
2	505	760	505	1015	500	995
3	380	570	380	760	375	745
4	Not Permitted		340	675	330	665

NOTES:

- Confirm adequacy of the beam (depth and number of pieces) for carrying the designated load.
- Stress level for nail and bolt values is 100%. Increases of 15% for snow loaded or 25% for non-snow loaded roof conditions are permitted.
- Top and bottom row of connectors should be 2" from edge.
- Bolt holes are to be the same diameter as the bolt. Every bolt must extend through the full thickness of the member. Use washers under head and nut.
- For three-piece member, specified nailing is from the each side.
- To minimize rotation, four-piece members should only be used when loads are applied to both sides, or completely across the top of the member.
- Four-piece members must be bolted or attached with 6" screws from both sides.
- Floor joists must be attached with approved metal hangers.
- Screws are USP WS series or Simpson Strong-Tie SDS installed per manufacturer instructions.
- Screws for 3-ply and 4-ply members must be from both sides of beam.

1 3/4" Multiple Plies

A (Nails) & F (Screws)
TWO ROWS 12" O.C.

B (Nails)
THREE ROWS 12" O.C.

C (Bolts) & E (Screws)
TWO ROWS 24 IN. O.C. STAGGERED

D (Bolts) & F (Screws)
TWO ROWS 12" O.C.

1 3/4" + 3 1/2"

A (Nails) & F (Screws)
TWO ROWS 12" O.C.

B (Nails)
THREE ROWS 12" O.C.

C (Bolts) & E (Screws)
TWO ROWS 24 IN. O.C. STAGGERED

D (Bolts) & F (Screws)
TWO ROWS 12" O.C.

3 1/2"

A (Nails) & F (Screws)
TWO ROWS 12" O.C.

B (Nails)
THREE ROWS 12" O.C.

C (Bolts) & E (Screws)
TWO ROWS 24 IN. O.C. STAGGERED

D (Bolts) & F (Screws)
TWO ROWS 12" O.C.

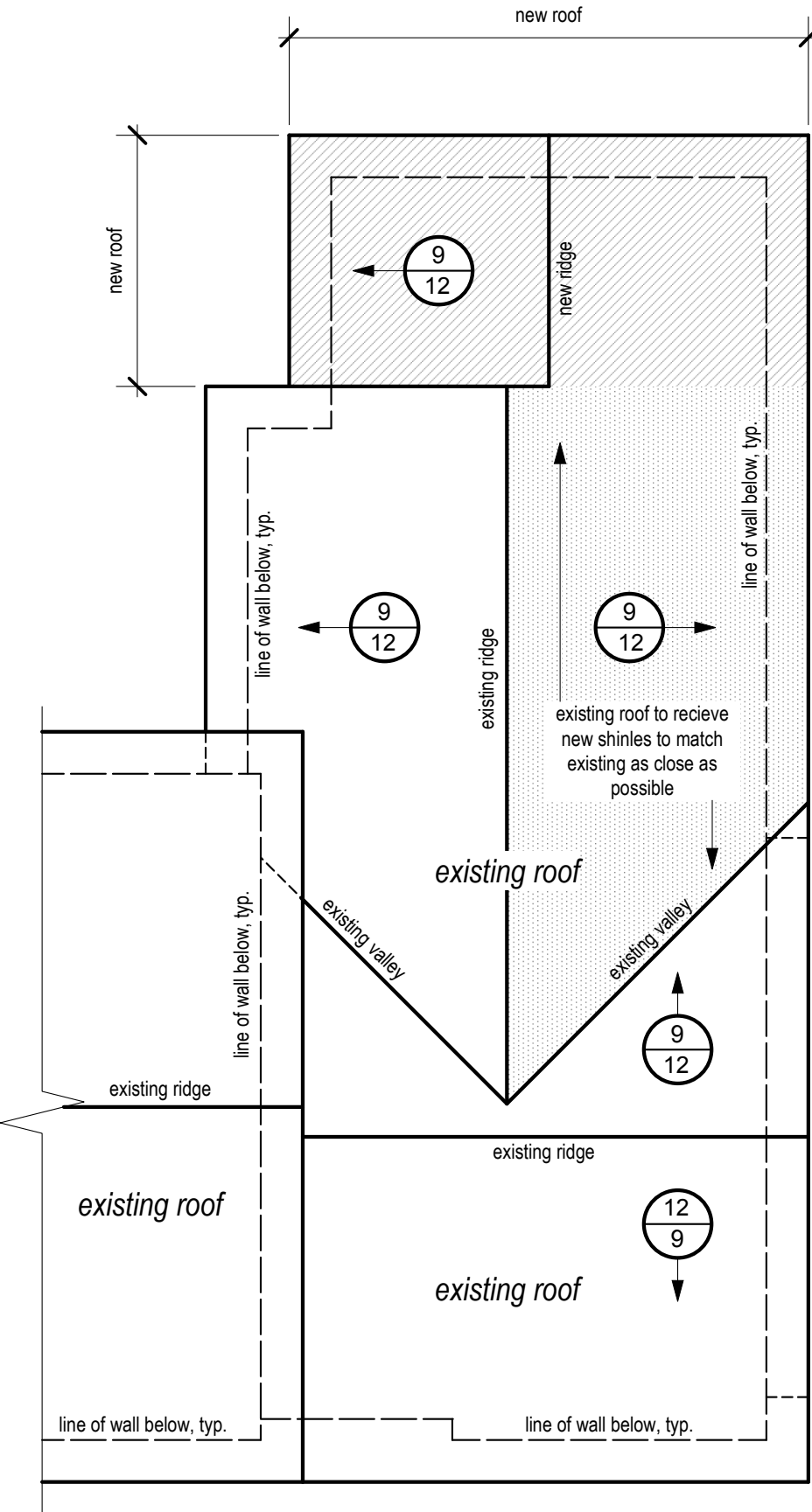
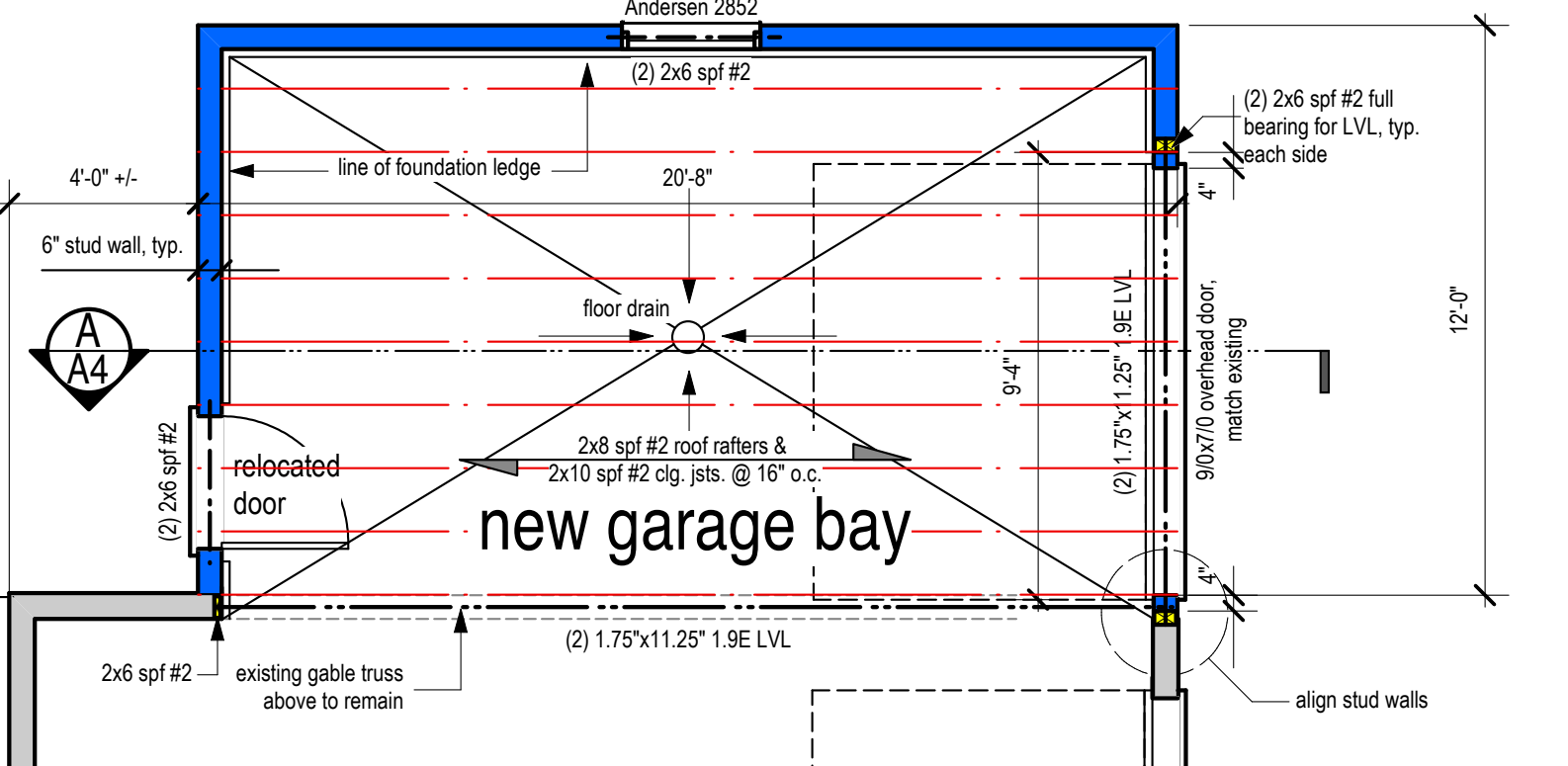

partial roof plan

scale 1/8" = 1'-0"

existing family room

kitchen

all final cabinet layout, tops, backsplashes, & appliances per Owner

9/0x5/0 gathering/prep island

42" refrigerator

48" dbl oven range

36" sink

24" dw

Andersen replacement windows

2nd floor cantilever

electrical meter below bench

existing drop-down stair

existing girder truss above to remain

existing 160x70 overhead door

existing 90x70 overhead door

existing 160x70 overhead door

existing 90x70 overhead door

existing 160x70 overhead door

existing 90x70 overhead door

existing 160x70 overhead door

existing 90x70 overhead door

existing 160x70 overhead door

existing 90x70 overhead door

existing 160x70 overhead door

existing 90x70 overhead door

existing 160x70 overhead door

existing 90x70 overhead door

existing 160x70 overhead door

existing 90x70 overhead door

existing 160x70 overhead door

existing 90x70 overhead door

existing 160x70 overhead door

existing 90x70 overhead door

existing 160x70 overhead door

existing 90x70 overhead door

existing 160x70 overhead door

existing 90x70 overhead door

existing 160x70 overhead door

existing 90x70 overhead door

existing 160x70 overhead door

existing 90x70 overhead door

existing 160x70 overhead door

existing 90x70 overhead door

existing 160x70 overhead door

existing 90x70 overhead door

existing 160x70 overhead door

existing 90x70 overhead door

existing 160x70 overhead door

existing 90x70 overhead door

existing 160x70 overhead door

existing 90x70 overhead door

existing 160x70 overhead door

existing 90x70 overhead door

existing 160x70 overhead door

existing 90x70 overhead door

existing 160x70 overhead door

existing 90x70 overhead door

existing 160x70 overhead door

existing 90x70 overhead door

existing 160x70 overhead door

existing 90x70 overhead door

existing 160x70 overhead door

existing 90x70 overhead door

existing 160x70 overhead door

existing 90x70 overhead door

existing 160x70 overhead door

existing 90x70 overhead door

existing 160x70 overhead door

existing 90x70 overhead door

existing 160x70 overhead door

existing 90x70 overhead door

existing 160x70 overhead door

existing 90x70 overhead door

existing 160x70 overhead door

existing 90x70 overhead door

existing 160x70 overhead door

existing 90x70 overhead door

existing 160x70 overhead door

existing 90x70 overhead door

existing 160x70 overhead door

existing 90x70 overhead door

existing 160x70 overhead door

existing 90x70 overhead door

existing 160x70 overhead door

existing 90x70 overhead door

existing 160x70 overhead door

existing 90x70 overhead door

existing 160x70 overhead door

existing 90x70 overhead door

existing 160x70 overhead door

existing 90x70 overhead door

existing 160x70 overhead door

existing 90x70 overhead door

existing 160x70 overhead door

existing 90x70 overhead door

existing 160x70 overhead door

existing 90x70 overhead door

existing 160x70 overhead door

existing 90x70 overhead door

existing 160x70 overhead door

existing 90x70 overhead door

existing 160x70 overhead door

existing 90x70 overhead door

existing 160x70 overhead door

existing 90x70 overhead door

existing 160x70 overhead door

existing 90x70 overhead door

existing 160x70 overhead door

existing 90x70 overhead door

existing 160x70 overhead door

existing 90x70 overhead door

existing 160x70 overhead door

existing 90x70 overhead door

existing 160x70 overhead door

existing 90x70 overhead door

existing 160x70 overhead door

existing 90x70 overhead door

existing 160x70 overhead door

existing 90x70 overhead door

existing 160x70 overhead door

existing 90x70 overhead door

existing 160x70 overhead door

existing 90x70 overhead door

existing 160x70 overhead door

existing 90x70 overhead door

existing 160x70 overhead door

existing 90x70 overhead door

existing 160x70 overhead door

existing 90x70 overhead door

existing 160x70 overhead door

existing 90x70 overhead door

existing 160x70 overhead door

existing 90x70 overhead door

existing 160x70 overhead door

existing 90x70 overhead door

existing 160x70 overhead door

existing 90x70 overhead door

existing 160x70 overhead door

existing 90x70 overhead door

existing 160x70 overhead door

existing 90x70 overhead door

existing 160x70 overhead door

existing 90x70 overhead door

existing 160x70 overhead door

existing 90x70 overhead door

existing 160x70 overhead door

existing 90x70 overhead door

existing 160x70 overhead door

existing 90x70 overhead door

existing 160x70 overhead door

existing 90x70 overhead door

existing 160x70 overhead door

existing 90x70 overhead door

existing 160x70 overhead door

existing 90x70 overhead door

existing 160x70 overhead door

existing 90x70 overhead door

existing 160x70 overhead door

existing 90x70 overhead door

existing 160x70 overhead door

existing 90x70 overhead door

existing 160x70 overhead door

existing 90x70 overhead door

existing 160x70 overhead door

existing 90x70 overhead door

existing 160x70 overhead door

existing 90x70 overhead door

existing 160x70 overhead door

existing 90x70 overhead door

existing 160x70 overhead door

existing 90x70 overhead door

existing 160x70 overhead door

existing 90x70 overhead door

existing 160x70 overhead door

existing 90x70 overhead door

existing 160x70 overhead door

existing 90x70 overhead door

existing 160x70 overhead door

existing 90x70 overhead door

existing 160x70 overhead door

existing 90x70 overhead door

existing 160x70 overhead door

existing 90x70 overhead door

existing 160x70 overhead door

existing 90x70 overhead door

existing 160x70 overhead door

existing 90x70 overhead door

existing 160x70 overhead door

existing 90x70 overhead door

existing 160x70 overhead door

existing 90x70 overhead door

existing 160x70 overhead door

existing 90x70 overhead door

existing 160x70 overhead door

existing 90x70 overhead door

existing 160x70 overhead door

existing 90x70 overhead door

existing 160x70 overhead door

existing 90x70 overhead door

existing 160x70 overhead door

existing 90x70 overhead door

existing 160x70 overhead door

existing 90x70 overhead door

existing 160x70 overhead door

existing 90x70 overhead door

existing 160x70 overhead door

existing 90x70 overhead door

existing 160x70 overhead door

existing 90x70 overhead door

existing 160x70 overhead door

existing 90x70 overhead door

existing 160x70 overhead door

existing 90x70 overhead door

existing 160x70 overhead door

existing 90x70 overhead door

existing 160x70 overhead door

existing 90x70 overhead door

existing 160x70 overhead door

existing 90x70 overhead door

existing 160x70 overhead door

existing 90x70 overhead door

existing 160x70 overhead door

existing 90x70 overhead door

existing 160x70 overhead door

existing 90x70 overhead door

existing 160x70 overhead door

existing 90x70 overhead door

existing 160x70 overhead door

existing 90x70 overhead door

existing 160x70 overhead door

existing 90x70 overhead door

existing 160x70 overhead door

existing 90x70 overhead door

existing 160x70 overhead door

existing 90x70 overhead door

existing 160x70 overhead door

existing 90x70 overhead door

existing 160x70 overhead door

existing 90x70 overhead door

existing entry foyer

den

existing family room

existing roof

existing roof

existing roof

existing roof

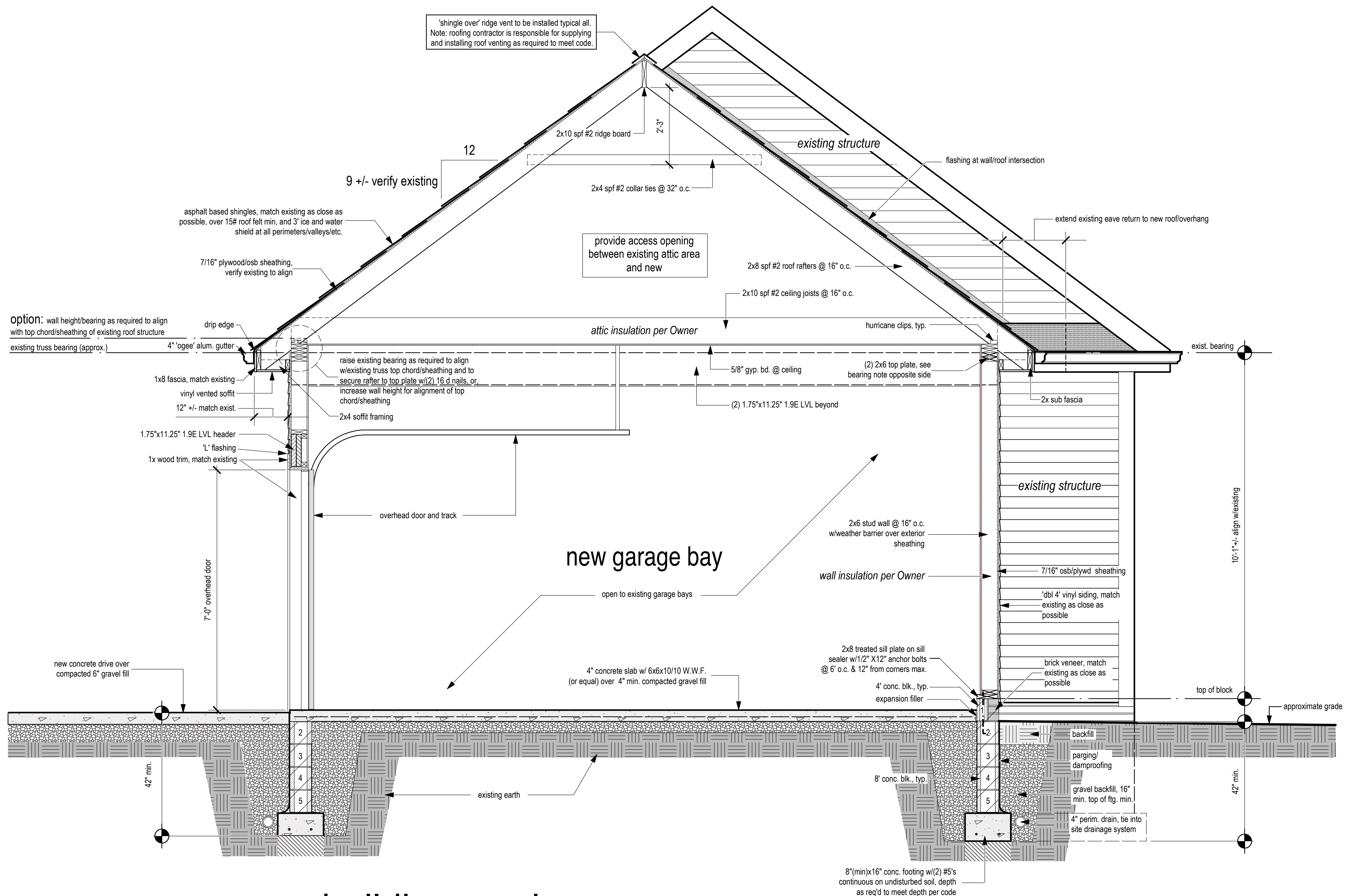

A building section

scale 1/2" = 1'-0"

bwkdesign

residential design & construction management

brian w keske - 216 272 3719 - bwkdesign@earthlink.net
2200 glenbury ave. lakewood ohio 44107

sheet index

sheet C1 cover/site plan
sheet A1 demo/foundation plans
sheet A2 partial first floor plan
sheet A3 elevations
sheet A4 section
sheet E1 electrical plan

Alterations to the :
Cahill Residence

7628 Oxgate Court Hudson, Ohio

revisions

ABR/Permit
4/11/2018
Revision 4/13/2018

project number

0917

A4

electrical notes

- 1) Electrical Contractor shall be responsible for the purchase of all permits and pay all fees and charges required to complete the work.
- 2) Contractor to design circuitry lay-outs and verify the existing system is adequate to handle the additional loads required for the new work. Contractor shall inform Builder/General Contractor if existing system is not adequate to handle the new electrical loads prior to submitting a Bid for the new work. Subcontractor shall include the additional work necessary to upgrade systems as necessary and include the additional scope of work in their final Bid (remodeling only).
- 3) The electrical drawings are schematic in nature, the Subcontractor shall verify all fixture and device locations in the field with the Owner, General Contractor, and 'bvk design' (if Contracted to do so), as necessary prior to installations.
- 4) Electrical Contractor shall install all connections to all HVAC equipment and Plumbing equipment as required.
- 5) Electrical Contractor shall furnish and install all components, wiring, devices, etc. required for the complete installation of the work.
- 6) Electrical Contractor shall confirm all telephone and cable requirements at time of Bidding and shall provide for the same in Bid.
- 7) Electrical Contractor to furnish and install light fixtures and equipment as noted on the Electrical Schedule, and/or include Allowances in Bid as specified in the Schedule or if Schedule is not included..
- 8) Electrical Contractor shall be responsible for demolition and reworking of all existing fixtures, receptacles, switches, phone jacks, etc. affected by remodeling. Notify Builder/General Contractor of any structural framing demolition required prior to executing work.
- 9) All work shall be in accordance with all applicable local, state, and national codes. The Contractor shall notify the Builder/General Contractor, prior to the submission of the Bid, if the work necessary (as shown or not), constitutes a code violation.

plumbing notes

- 1) Plumbing Contractor shall be responsible for the purchase of all permits and pay all fees and charges required to complete the work.
- 2) All work shall be performed shall be accordance with all applicable local, state, and national codes and regulations.
- 3) Layout is Subcontractors responsibility. Co-ordinate with other trades and Builder/General Contractor as required.
- 4) All fixtures to be equipped with stop valves in accessible locations.
- 5) Provide gas piping and hook-ups for all HVAC equipment, appliances, water heaters, log lighters, etc. Refer to plans for locations and inform/contact the Builder/General Contractor of any discrepancies/verifications prior to submitting Bid.
- 6) Provide and install frost-proof hose bibs in all locations as/if shown on drawings.
- 7) Plumbing Contractor shall be responsible for all demolition and relocation of existing plumbing drain and supply lines required to complete the work shown. Notify Builder/General Contractor of any structural framing demolition required prior to executing work.

hvac notes

- 1) HVAC Contractor shall be responsible for the purchase of all permits and pay all fees and charges required to complete the work.
- 2) All work shall be performed shall be accordance with all applicable local, state, and national codes and regulations.
- 3) HVAC Contractor to design heating and/or cooling system(s) with Builder/General Contractor, Owner, and 'bvk design' (if Contracted to do so), as necessary for approval prior to starting work. Co-ordinate with other trades and Builder/General Contractor as required.
- 4) HVAC Contractor to supply miscellaneous ductwork that is required to install exhaust fans for Bath fans, cooktop vents, and/or hood vents, ovens, water heaters, laundry chutes, and dryer vents. Verify with General Contractor/Owner prior to submitting Bid. Vent all to outside.
- 5) HVAC Contractor shall be responsible for all demolition and reworking of all existing ductwork, plenums, registers, grilles, etc. as affected and necessary for the new work. Notify Builder/General Contractor of any structural framing demolition required prior to executing work.

elect. symbol legend

	duplex receptacle 110v		dimmer switch		surface mounted flood light
	quad receptacle 110v		fan/light control switch		telephone outlet
	receptacle 220v		damp proof exhaust fan/light		cable tv outlet
	gfi duplex recept.		exhaust fan		smoke/CO2 detector w/ battery backup
	floor mounted duplex recept.		recessed ceiling light fixture		surface mnt LED
	weather proof gfi duplex recept.		ceiling mounted light fixture		clg. fan/light
	junction box		wall mounted light fixture		
	single pole switch				
	three way switch				

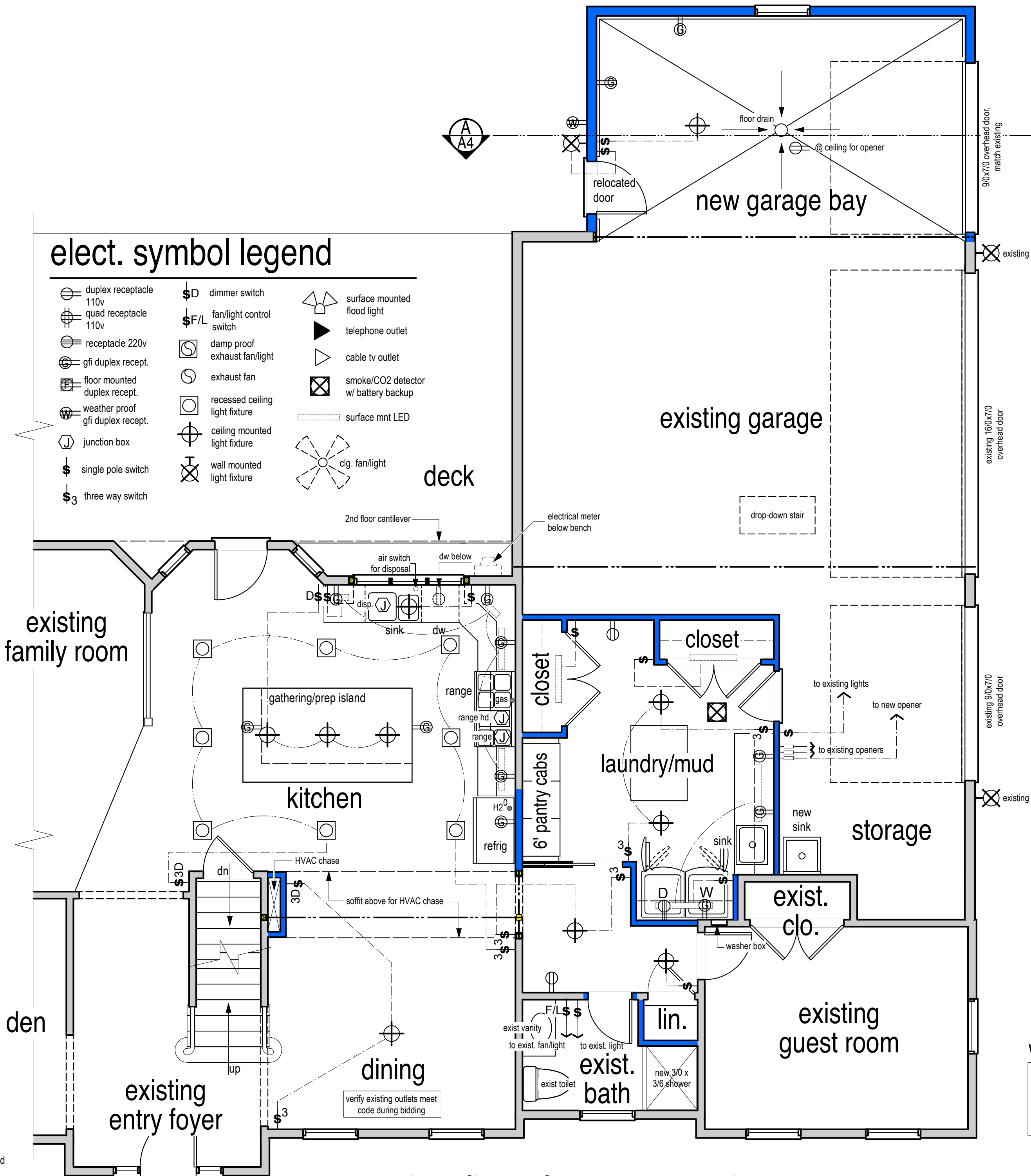

partial first floor electrical

scale 1/4" = 1'-0"

bvkdesign

residential design & construction management

brian w keske = 216 272 3719 = bvkdesign@earthlink.net
2200 Glenbury ave. lakewood ohio 44107

sheet index

sheet C1 cover/site plan
sheet A1 demo/foundation plans
sheet A2 partial first floor plan
sheet A3 elevations
sheet A4 section
sheet E1 electrical plan

Alterations to the :

Cahill Residence

7628 Oxgate Court Hudson, Ohio

revisions

ABR/Permit
4/11/2018
Revision 4/13/2018

project number

0917

E1





Northeast Side



northeast side 2



northwest garage wall

northwest garage/home



northwest garage/home 2

