

71 DIVISION STREET

c. 1893, cross gabled with a slate roof and pedimented gable, pent roof. Triple window in the front gable, center chimney and gable dormer on the west roof slope.



146

73 DIVISION STREET

Gothic Revival, c. 1853, moved to this location from 32 South Main Street, the approximate site of Yours Truly Restaurant. The steeply sloped front and side gables have verge board trim and narrow paired windows; there are label moldings on all windows. Shingled walls, slate roof.



147

OHIO HISTORIC INVENTORY

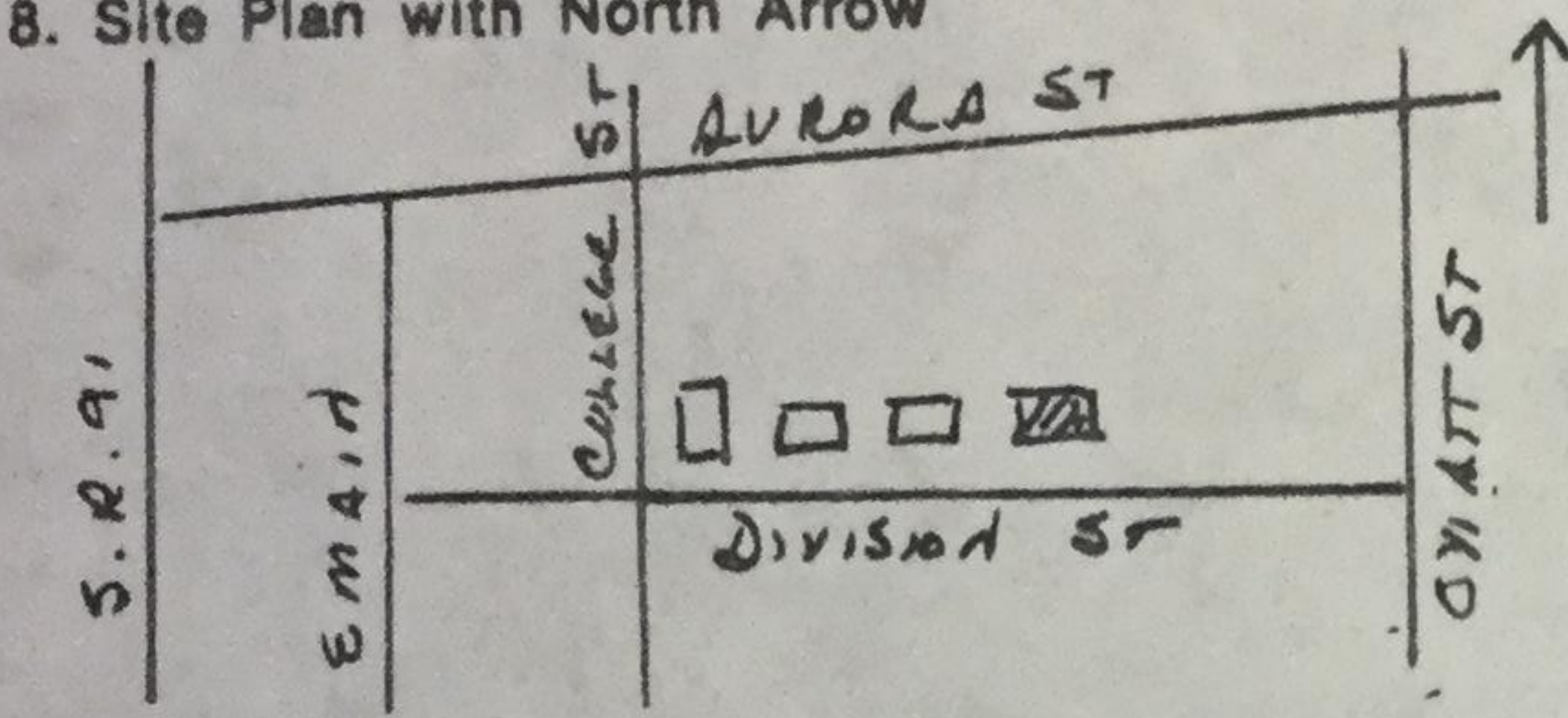
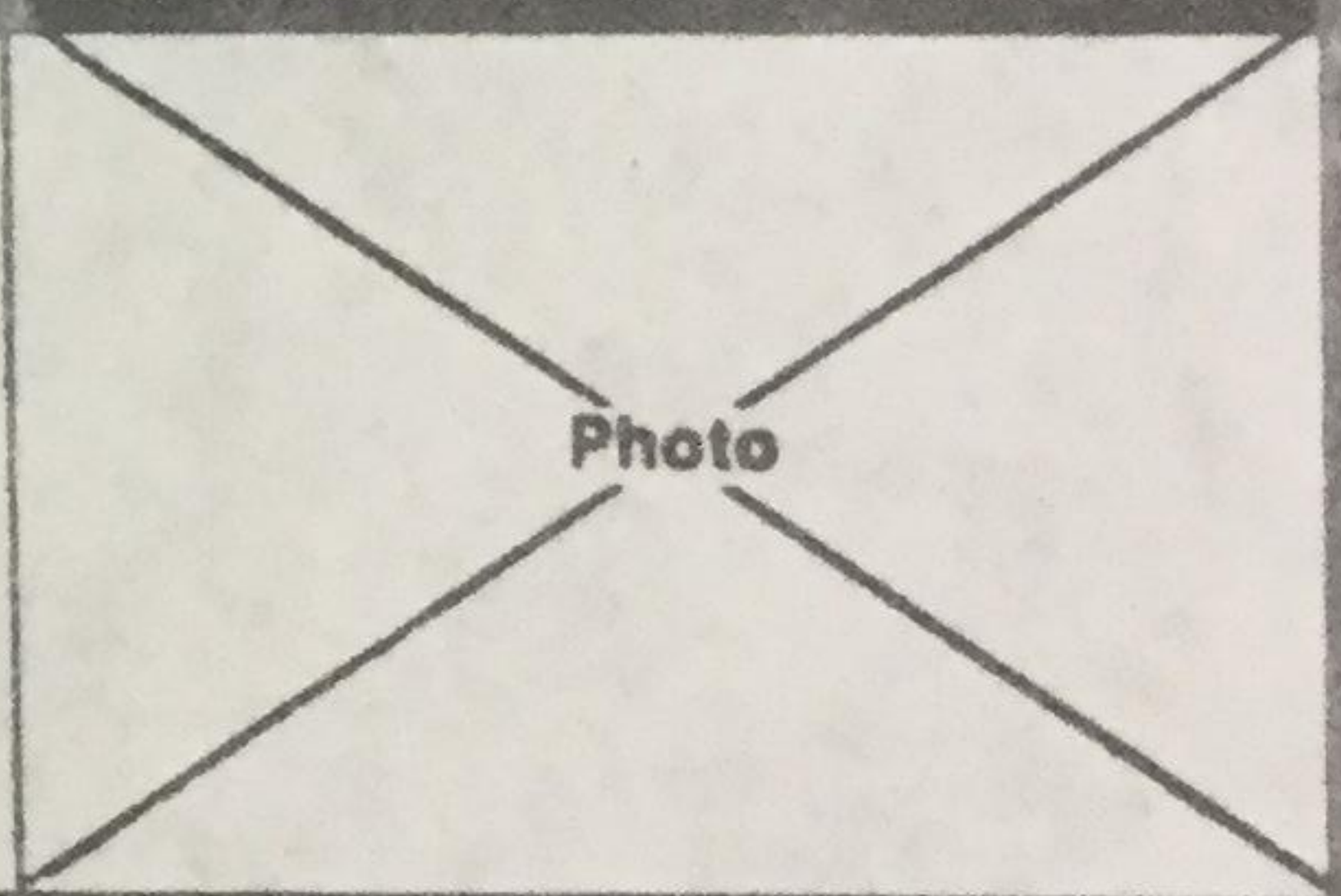
1. No.		4. Present Name(s) Residence, Joseph Rickey	
2. County Summit		5. Other Name(s)	
3. Union of Negatives HHA 29-4			
6. Specific Location 71 Division Street		16. Thematic Category C	
7. City or Town Hudson		17. Date(s) or Period c. 1893	
8. Site Plan with North Arrow 		18. Style or Design no academic style	
9. Coordinates Lat. _____ Long. _____ U.T.M. Reference Zone 17 Easting 463426 Northing 4565488		19. Architect or Engineer	
10. Site <input type="checkbox"/> Building <input checked="" type="checkbox"/> Structure <input type="checkbox"/> Object <input type="checkbox"/>		20. Contractor or Builder	
11. National Register? Yes <input type="checkbox"/> No <input checked="" type="checkbox"/>		21. Original Use, if apparent residence	
12. Is it Eligible? Yes <input type="checkbox"/> No <input type="checkbox"/>		22. Present Use residence	
13. Part of Estab. Hist. Dist.? Yes <input type="checkbox"/> No <input checked="" type="checkbox"/>		23. Ownership Public <input type="checkbox"/> Private <input checked="" type="checkbox"/>	
14. District Potent'l? Yes <input checked="" type="checkbox"/> No <input type="checkbox"/>		24. Owner's Name & Address, if known Joseph Rickey 71 Division St Hudson 44236	
15. Name of Established District Hudson Local Historic District		25. Open to Public? Yes <input type="checkbox"/> No <input checked="" type="checkbox"/>	
42. Further Description of Important Features Enclosed front porch; triple window in front gable; center chimney; east chimney. Pedimented gable with pent roof; gable dormer west; single pane double-hung windows.		26. Local Contact Person or Organization Hudson Heritage Association	
43. History and Significance 1929 occupant R. W. Dickerson.		27. Other Surveys in Which Included	
44. Description of Environment and Outbuildings Quiet residential street, historic houses predominant, in extended Historic District created by Hudson Village Council. 1-car detached garage.		28. No. of Stories 2 1/2	
45. Sources of Information Summit County Tax Assessment records. Personal inspection		29. Basement? Yes <input type="checkbox"/> No <input checked="" type="checkbox"/>	
		30. Foundation Material concrete block	
		31. Wall Construction wood frame	
		32. Roof Type & Material x-gable, slate	
		33. No. of Bays Front 3 Side 4	
		34. Wall Treatment beveled siding	
		35. Plan Shape square	
		36. Changes (Explain in #42) Addition <input type="checkbox"/> Altered <input checked="" type="checkbox"/> Moved <input type="checkbox"/>	
		37. Condition Interior _____ Exterior good	
		38. Preservation Underway? Yes <input checked="" type="checkbox"/> No <input type="checkbox"/>	
		39. Endangered? By What? Yes <input type="checkbox"/> No <input checked="" type="checkbox"/>	
		40. Visible from Public Road? Yes <input checked="" type="checkbox"/> No <input type="checkbox"/>	
		41. Distance from and Frontage on Road 30' 50'	
		Photo 	
46. Prepared by L Newkirk, F Barlow			
47. Organization HHA			
48. Date 49. Revision Date(s)			

Beverly Bauza
71 Division St., Hudson OH

Project: New front porch

1. My family will be replacing the existing concrete porch with wood porch to allow proper room for door to open while standing on top door level space, replace irregular stairs with proper stair rise. Porch will be 10' long across the front of the house by 5' wide to allow standing while door swings open. Staircase will be 7' wide across the front, railings on both sides.

Decking will be grey with white railing and black spindles to accent the colors on the home.

2. Suncrest gardens will add a low decorative picket fence across front of yard. Picket will be white.
3. Suncrest gardens will add landscape/plantings to enhance appearance.

Materials:

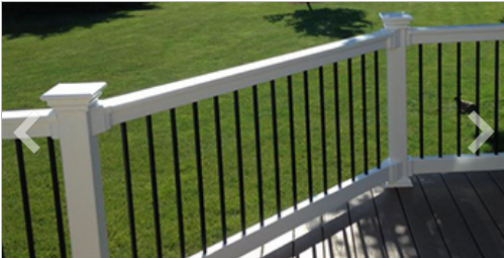

✕ REMOVE





\$35.00 / piece

NewTechWood UltraShield Naturale
Columbus 1 in. x 6 in. x 8 ft.
Westminster Gray Hybrid Composite
Decking Board

Model US33-8-LG



NOT YET RATED

 Ships FREE with
\$45.00 Order

 Buy Online,
Ship to Store

www.weatherables.com/products/railing/vinyl-railing.html

[LOG IN](#) [REGISTER](#) [MY ACCOUNT](#)



[OUR PRODUCTS](#) [ABOUT US](#) [SUPPORT](#) [PROFESSIONALS](#)

[HOME](#) > [OUR PRODUCTS](#) > [RAILING](#) > [VINYL RAILING](#)

VINYL RAILING

Beautiful, Functional Options for Every Need.

If your home improvement checklist includes new vinyl deck or porch railing, you've come to the right place. Weatherables is the industry leader in premium vinyl railing products and porch fencing. Our vinyl railings and porch fencing are manufactured from the highest quality vinyl, making it up to 50% stronger than the competition. **Click an image below to view pricing.**

DATE: JUNE 16, 2017
OWNER: BEVERLY A. BAUZA
ADDRESS: 71 DIVISION ST
HUDSON OH 44236

PROJECT: WOOD FRONT PORCH
& Landing

132.78'



PROPERTY LINE

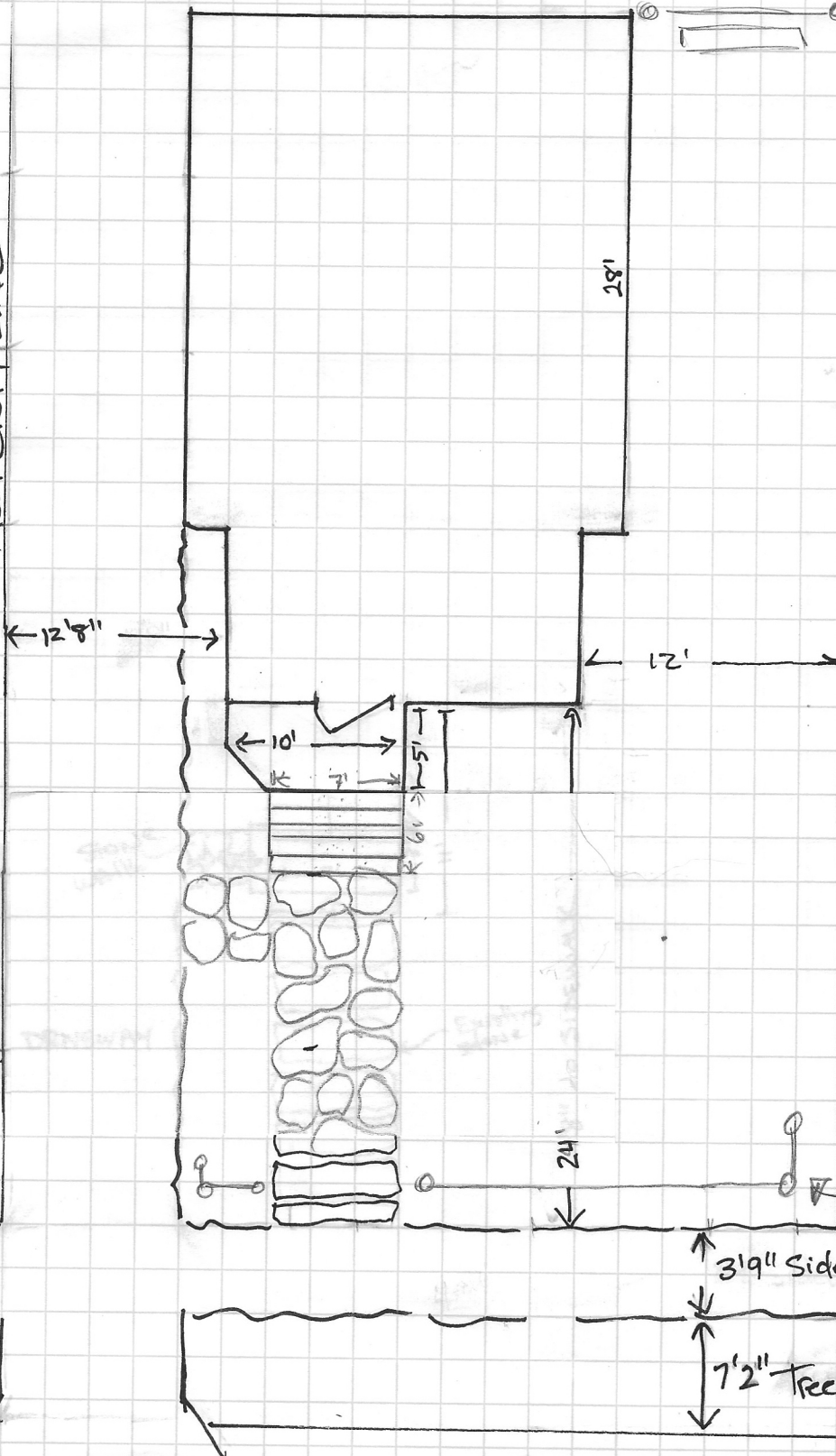

PORCH 10' x 5'
~~Landing 7' x 3'~~
Rise: 5'

Scale:
1" = 10'
to be legible

Stairs:
Rise: 7 8.57"
Run: 6 12"
Stringer: 7' 5.11"
Angle: 36.10°

Low picket

31'9" Sidewalk

7'2" Tree Lawn



71 DIVISION
BAUZA



SCALE: $\frac{1}{8}'' = 1'$

(1) GROBE BLUE SPRUCE

FENCE

STEPPING
STONE
PATH

(5) FEATHER
REED
GRASS

(6) DRIFT ROSE

(1) WEeping
SPRUCE
'COBRA'

HYDRANGEA
(1) TIME LIGHT

(6) SHASTA
DAISY

(6) BLUE HOSTA

(I) JAPANESE
LACELEAF
MAPLE
— (II) BOXWOOD

FOUNTAIN
GRAVEL
CIRCLE

(1) CHAM. OBT.
'WHIPCORD'

(5) HOSTA
"FIRST FROST"

(3) HYDRANGEA
PINNABELLE

(6) JAP. FOREST GRASS

↑
DRIVE
↓

(1) CHAM. 'NANA' - (ON A STANDARD)

(3) GOAT BEARD

EXIST
ARBS

WINDOW
BOX

DOOR

10' ↑
DECK 5'

~~STONE~~
~~WORK~~

(2) ARB. —
ZMATLIK?

ANNUAL FLOWERS

ASUGA

Flag store
STONE
WALK

ANNUAL FLOWERS

~~TRANS~~ 9 LOW PICKET FENCE

← SIDEWALK →



