

October 5, 2018

178 North Main Street - Proposed Alterations:

East Elevation (Front):

- Remove all shutters (not to be replaced)
- Sand existing siding
- Patch damaged wood siding with matching replacement wood siding, profile to match
- Paint all wood surfaces
- Repair existing gutter (not replaced)
- Existing windows to remain, widow trim to be sanded and painted
- Rotted storefront window sills to be replaced as existing with wood framing

North Elevation (side):

- Sand existing siding
- Patch damaged wood siding with matching replacement wood siding
- Paint all wood surfaces
- Existing windows to remain, widow trim to be sanded and painted
- Replace existing metal flashing, all wood detailing to remain as is

South Elevation (Side):

- Sand existing siding
- Patch damaged wood siding with matching replacement wood siding
- Paint all wood surfaces
- Add brick expanded foundation below the existing siding
- Existing windows to remain, widow trim to be sanded and painted
- Replace existing metal flashing, all wood detailing to remain as is

West Elevation (Rear):

- Sand existing siding
- Patch damaged wood siding with matching replacement wood siding
- Paint all wood surfaces
- Install open pane glass opening at the boarded up window.

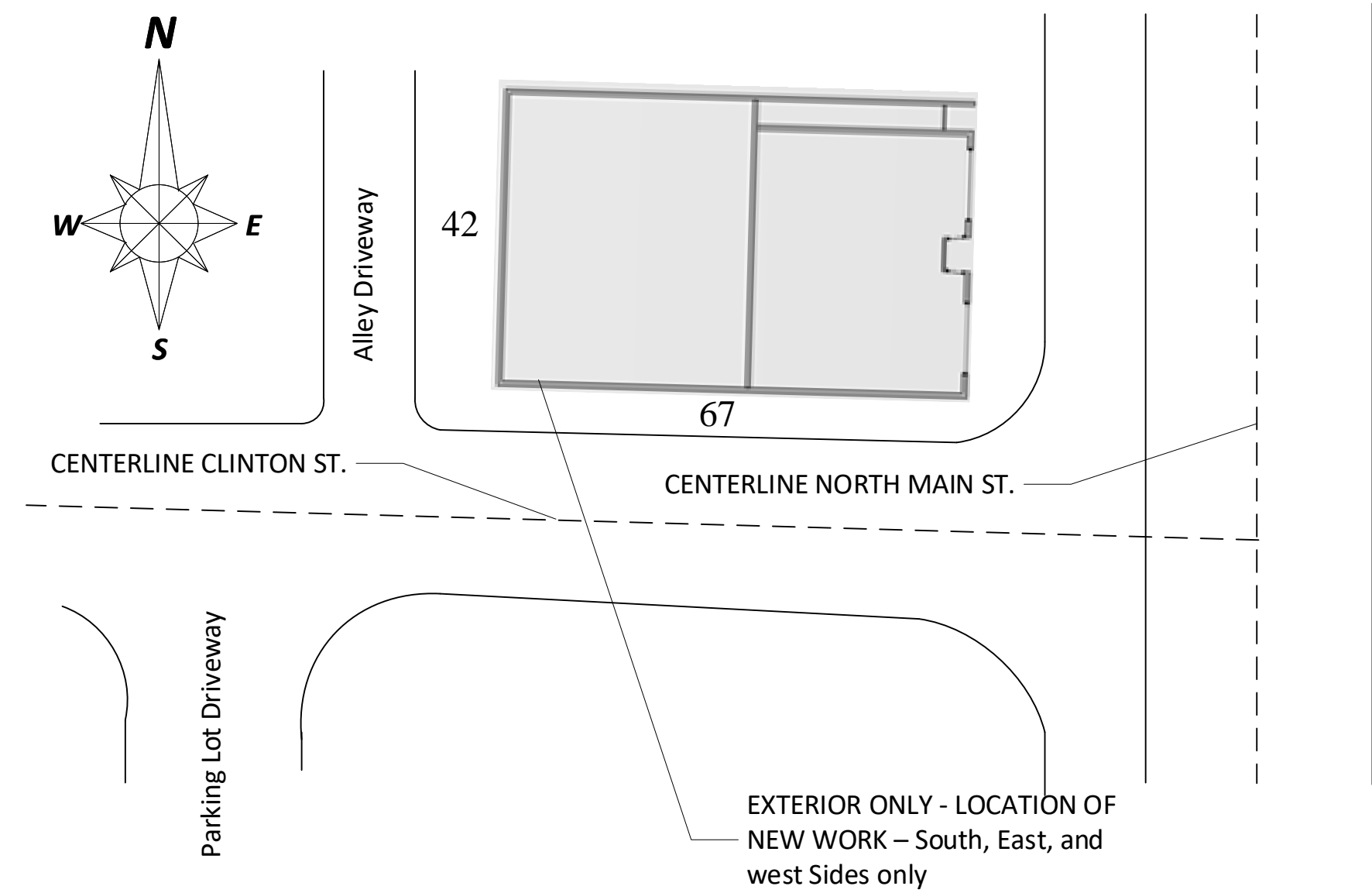

Parcel 3202125 – Plat Map – courtesy of Summit County GIS System

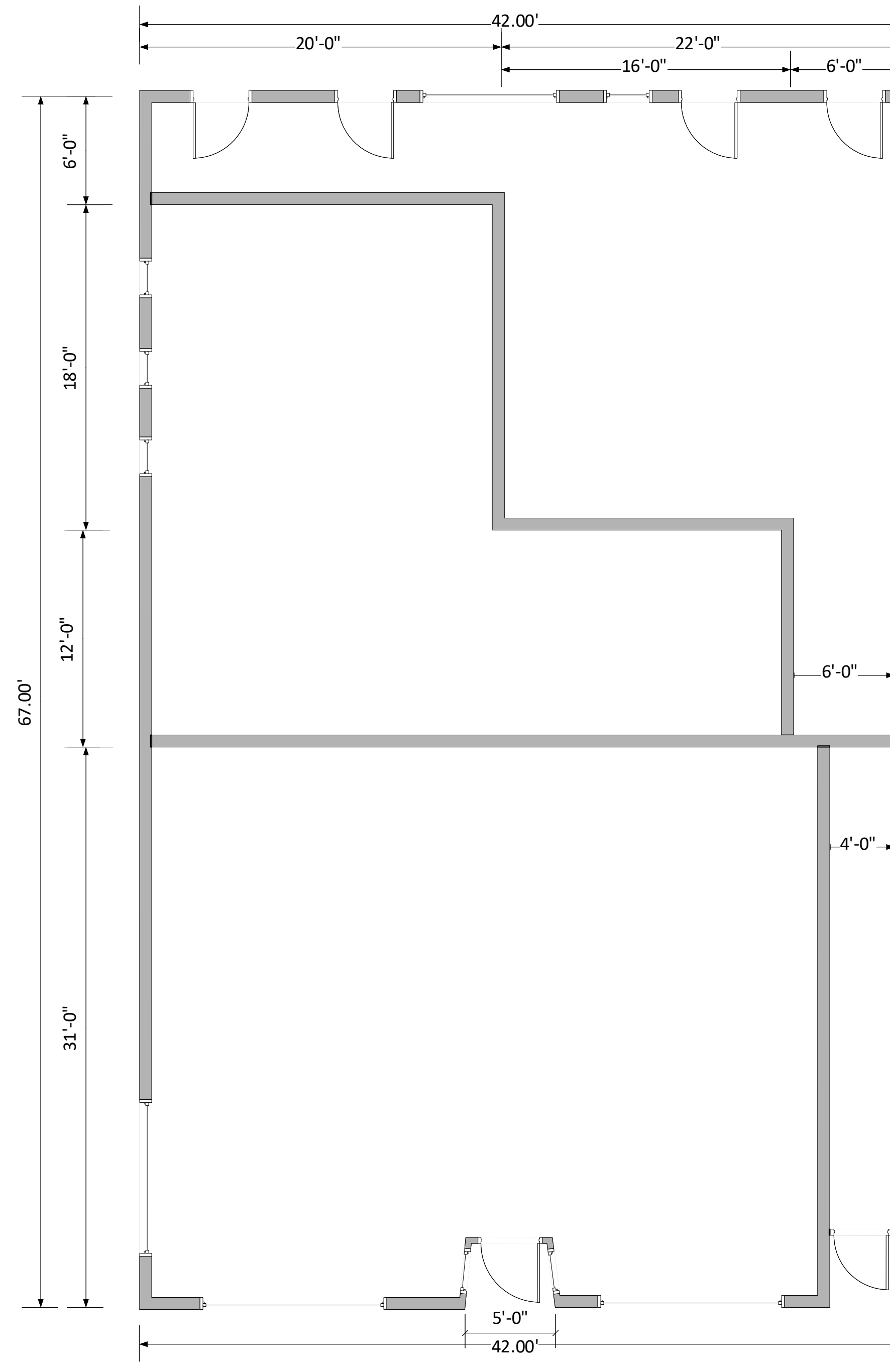

PLAN VIEW EXTERIOR WALLS – WITH EXTERIOR DOORS AND WINDOWS
- SCALE 3/16" = 1 FT

2014 ORC CODE ANALYSIS

Use Group Classification	B, Business
Roof Live (Snow) Load and Drift Load	30 p s f and 30 p s f
Construction type	TYPE I I I-B (with Fire Suppression Sys)
Wind Load, Lateral, Uplift	32 p s f (Lateral), 35 p s f (Uplift)
Wind Max Design Velocity	90 mph
Area of Building	1, 116 Sq. Ft. approx.

- 1.) All Drawings and Construction shall conform to the Codified Ordinances of Hudson, OH
- 2.) All Drawings and Construction shall conform to the 2014 Ohio Building Code
- 3.) All Drawings and Construction shall conform to the 2011 Ohio Plumbing Code
- 4.) All Drawings and Construction shall conform to the 2011 Ohio Mechanical Code
- 5.) All Drawings and Construction shall conform to the Latest OSHA Requirements
- 6.) All Drawings and Construction shall conform to the Latest National Electric Code

Drawing - Items list	
1	Plot Plan, Plan and Profiles, Code Requirements,
2	Images, Faux Stone Façade and Hardy Board Specifications

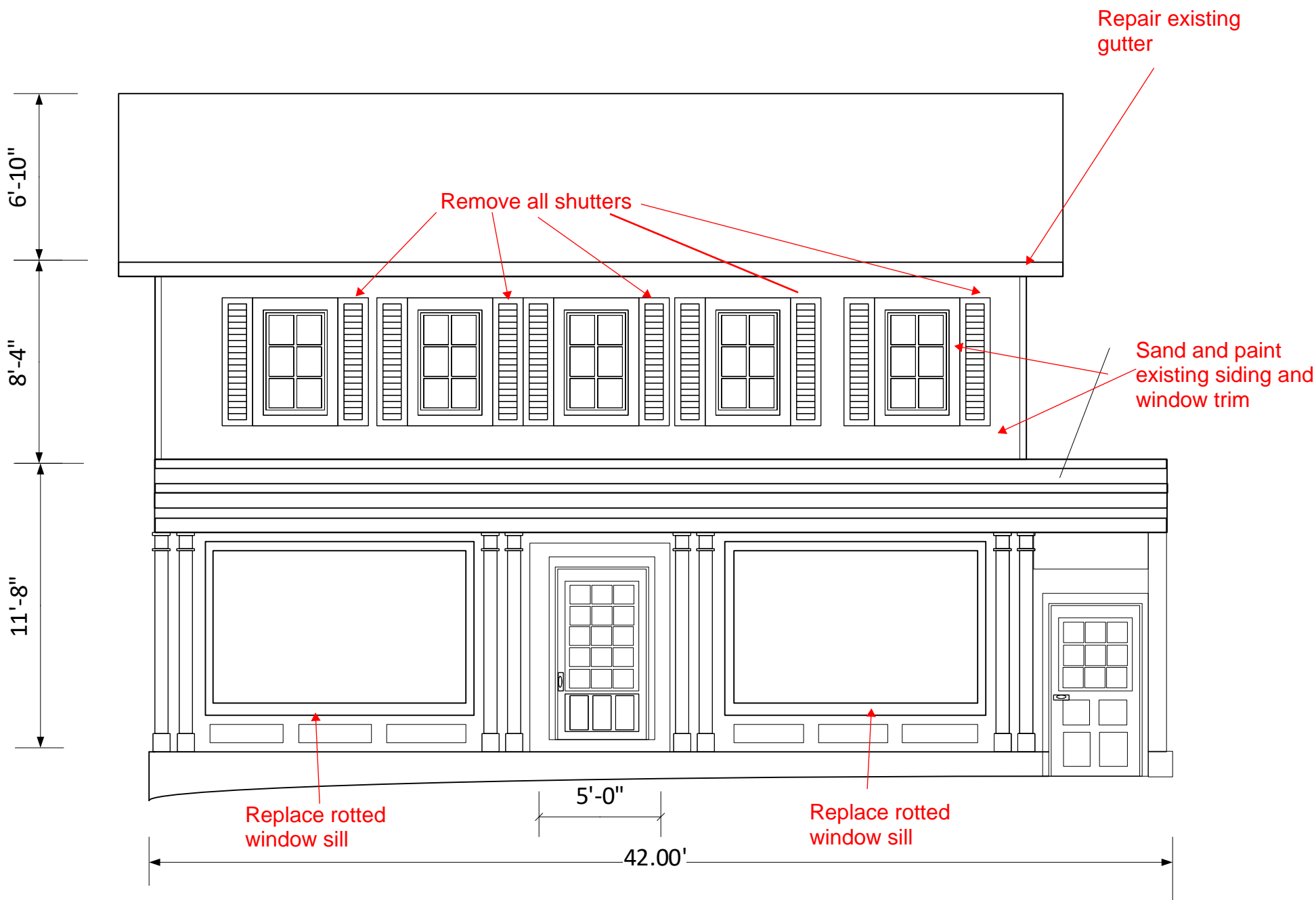

PROFILE ELEVATION VIEW – EAST (FRONT)

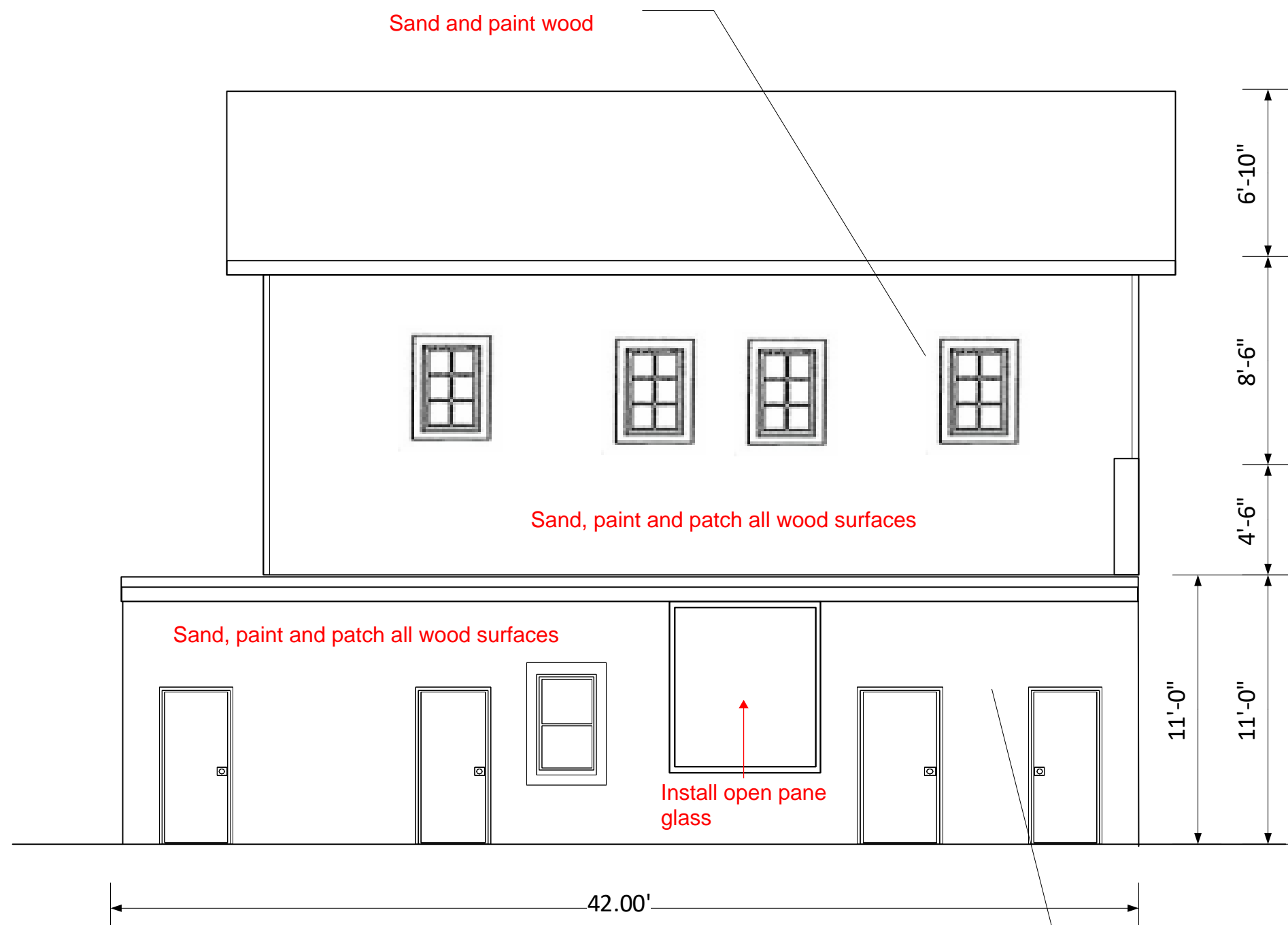

PROFILE ELEVATION VIEW – WEST (Facing Rear Alley)

NOTES:

All Dimensions, Lengths, Widths, and Heights are approximate measurements.
Contractor must field verify all measurements before procuring and installing the materials

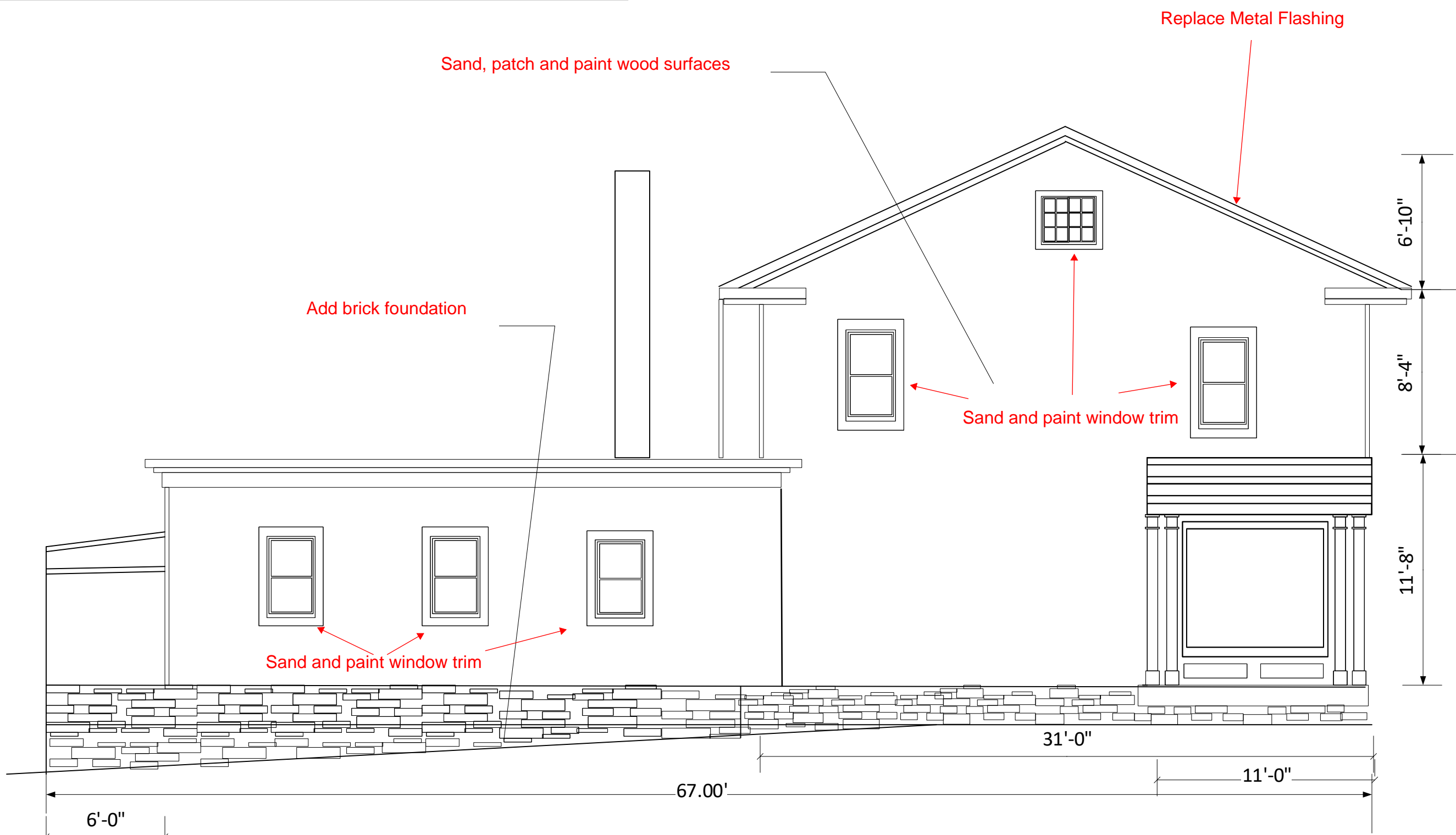

PROFILE ELEVATION VIEW – SOUTH (Facing Clinton St.)

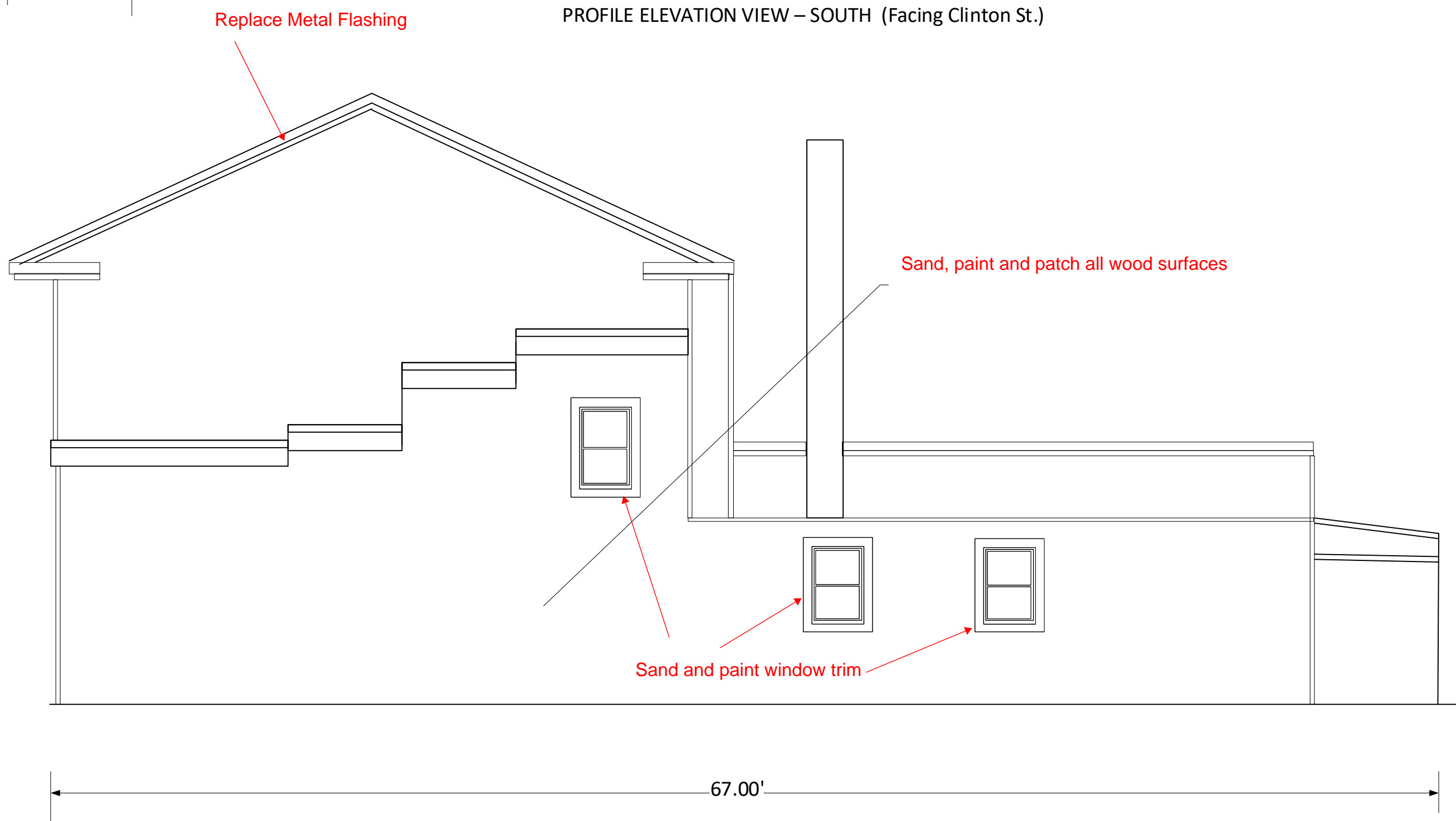

PROFILE ELEVATION VIEW – NORTH (NO NEW WORK HERE Limited Access Between Buildings)

Replace Existing Siding with new HardieBoard Siding – 178 North Main St., Hudson OH 44236
Plan and Profile Views, Code Requirements

Eric A. Satler
MAR 30, 2018
E.A.Satler, E-49084,
440-417-2678
Perry OH
easatler@gmail.com
<http://www.easatler.com>

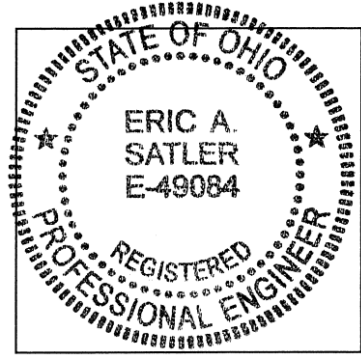

SCALE: 3/16 Inch = 1 foot	APPROVED BY:	DRAWN BY: EAS
DATE: 3/30/2018		REVISED:
Parcel 3202125 – Hudson Oriental Rugs LLC, Baig & sons LLC, Owner & Nadeem Baig, Proprietor		
Plan/Profile Views, Code Requirements Nadeem Baig hhc2006@windstream.net	DRWG NUMBER: Sheet 1 of 2	









Outside Exposed Window West.

① 1/4" Clear Glass.
Glass Window Exposed Area. 74" Wide & 86" High.

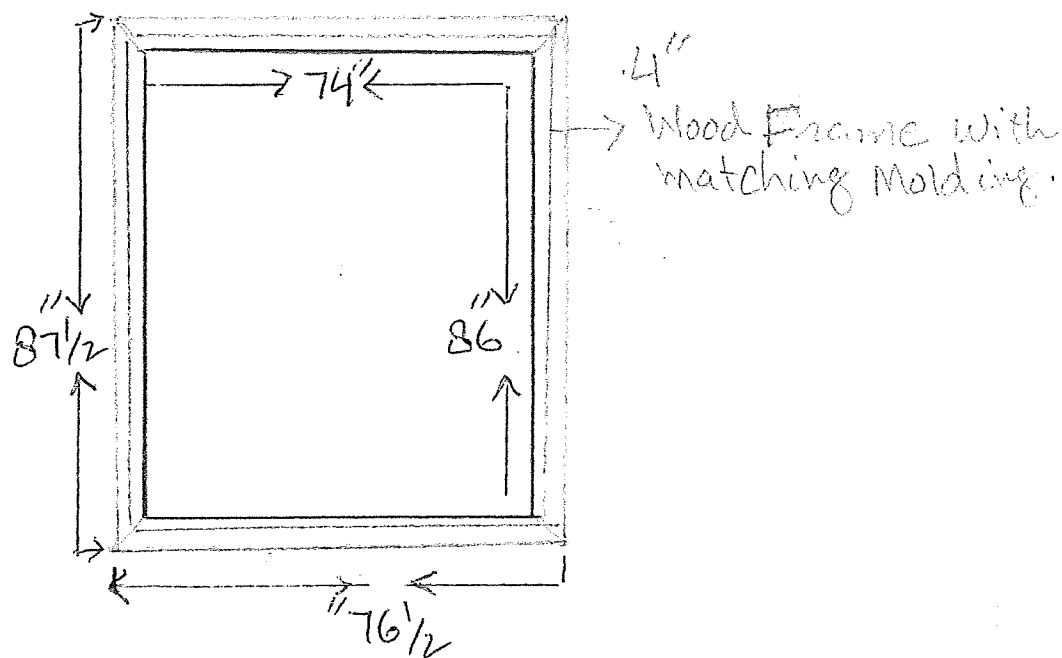

→ Glass Thickness $\frac{1}{4}$ "

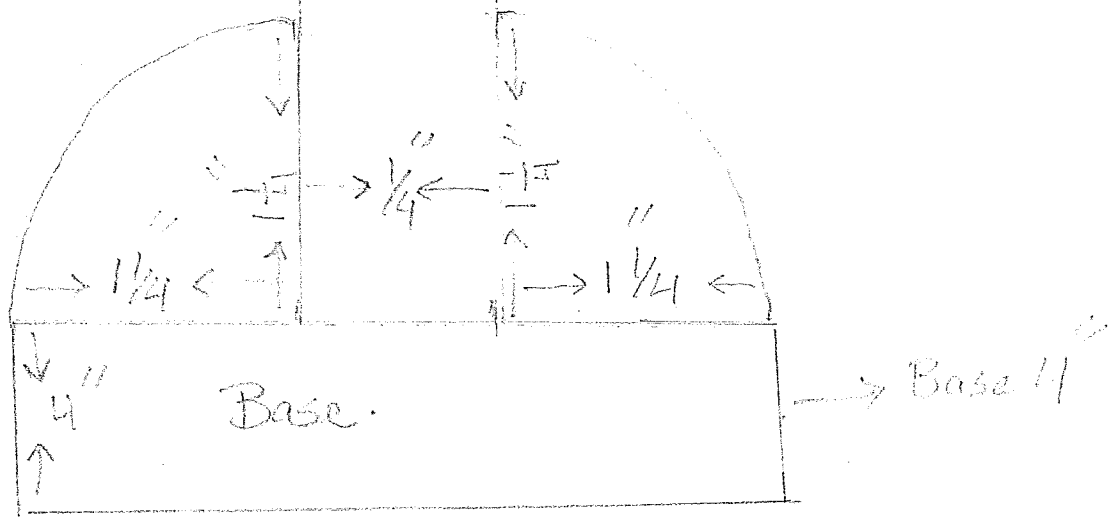

October 5, 2018



178 North Main Street

1950

<http://www.summitmemory.org/cdm/search/searchterm/178%20north%20main/order/nosort>



Rear view of 178 and 200 N. Main St.

1950

October 5, 2018



1970



1971

Proposed Exterior Improvement



Proposed Exterior Improvement

