

PROPOSED MODIFICATIONS TO THE
SILVESTRO RESIDENCE
226 BRENTWOOD ROAD
HUDSON, OHIO

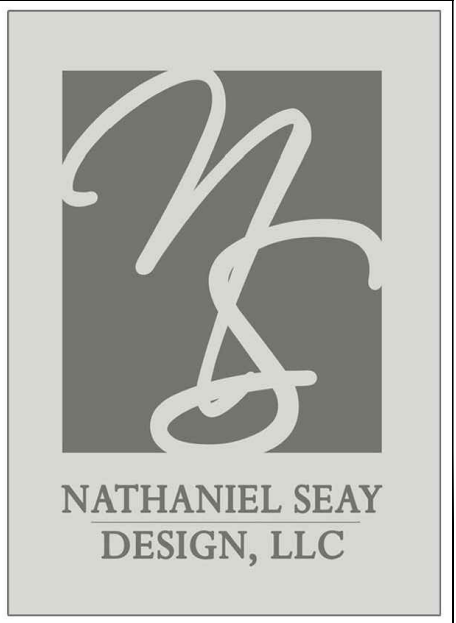

DRAWING INDEX	
	COVER
S1.0	PROPOSED SITE PLAN
A2.0	EXISTING AND PROPOSED FRONT ELEVATIONS
A2.1	EXISTING AND PROPOSED LEFT ELEVATIONS
A2.2	EXISTING AND PROPOSED REAR ELEVATIONS
A2.3	EXISTING AND PROPOSED RIGHT ELEVATIONS
A4.0	DETAILS



NATHANIEL SEAY DESIGN, LLC
P.O. BOX 98357
ATLANTA, GEORGIA 30359
T: 404.538.4963
F: 404.634.9485
E: NATESEAY1@GMAIL.COM

THIS DRAWING IS THE PROPERTY
OF NATHANIEL SEAY DESIGN LLC
AND MAY NOT BE REPRODUCED
WITHOUT WRITTEN PERMISSION

CONTRACTOR NOTES

CONTRACTOR IS RESPONSIBLE
FOR VERIFYING ALL DIMESNIONS
AND SITE CONDITIONS BEFORE
BEGINNING CONSTRUCTION. ANY
DISCREPANCIES MUST BE REPORTED
TO NATHANIEL SEAY DESIGN, LLC
FOR JUSTIFICATION AND/OR
CORRECTION BEFORE PROCEEDING
WITH THE WORK. CONTRACTOR
ASSUMES RESPONSIBILITY FOR ANY
DISCREPANCIES THAT ARE NOT
REPORTED. ALL DIMESNIONS
SHOULD BE READ OR CALCULATED
AND NEVER SCALED. ALL WORK
SHALL BE PERFORMED IN
ACCORDANCE WITH LOCAL CODES,
REGULATIONS, AND FHA.

PROPOSED MODIFICATIONS TO THE
SILVESTRO RESIDENCE
226 BRENTWOOD ROAD
HUDSON, OHIO

ISSUES		
#	DESCRIPTION	DATE

DRAWN BY: NJS	JOB #
PLOT DATE: 6/27/2025	



RELEASED FOR CONSTRUCTION



THIS DRAWING IS THE PROPERTY
OF NATHANIEL SEAY DESIGN LLC
IT MAY NOT BE REPRODUCED
WITHOUT WRITTEN PERMISSION

TRACTOR IS RESPONSIBLE
VERIFYING ALL DIMENSIONS
SITE CONDITIONS BEFORE
BEGINNING CONSTRUCTION. ANY
DISCREPANCIES MUST BE REPORTED
NATHANIEL SEAY DESIGN, LLC
JUSTIFICATION AND/OR
CORRECTION BEFORE PROCEEDING
WITH THE WORK. CONTRACTOR
BURNS RESPONSIBILITY FOR ANY
DISCREPANCIES THAT ARE NOT
REPORTED. ALL DIMENSIONS
MUST BE READ OR CALCULATED
AND NEVER SCALED. ALL WORK
MUST BE PERFORMED IN
ACCORDANCE WITH LOCAL CODES,
ORDINANCES, AND FHA.

PROPOSED MODIFICATIONS TO THE
SILVESTRO RESIDENCE
226 BRENTWOOD ROAD
HUDSON, OHIO

DRAWN BY: NJS	JOB #
PLOT DATE: 6/27/2025	

S1.0

RELEASED FOR CONSTRUCTION

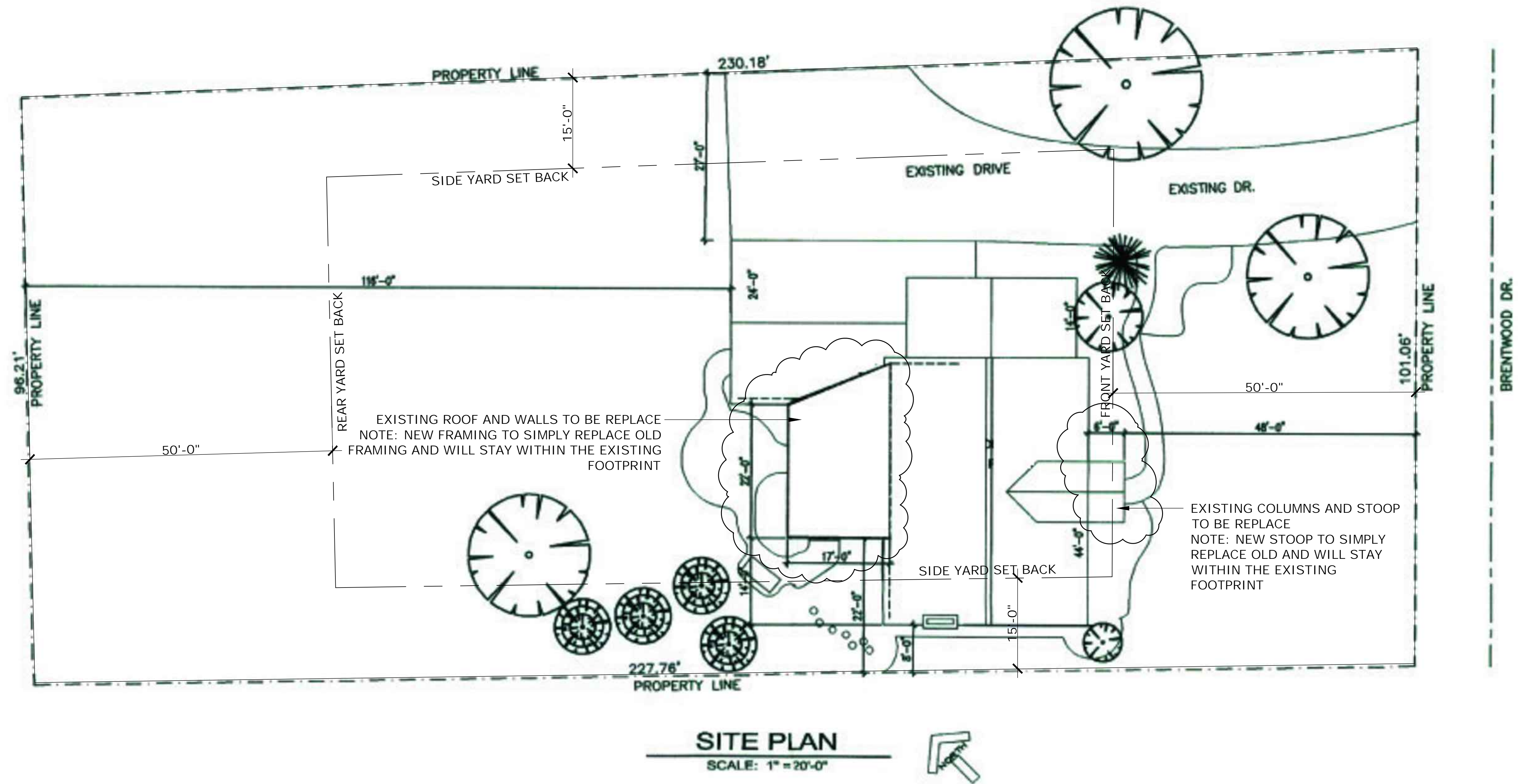

1 PROPOSED SITE PLAN
SCALE: 1" = 10'-0"

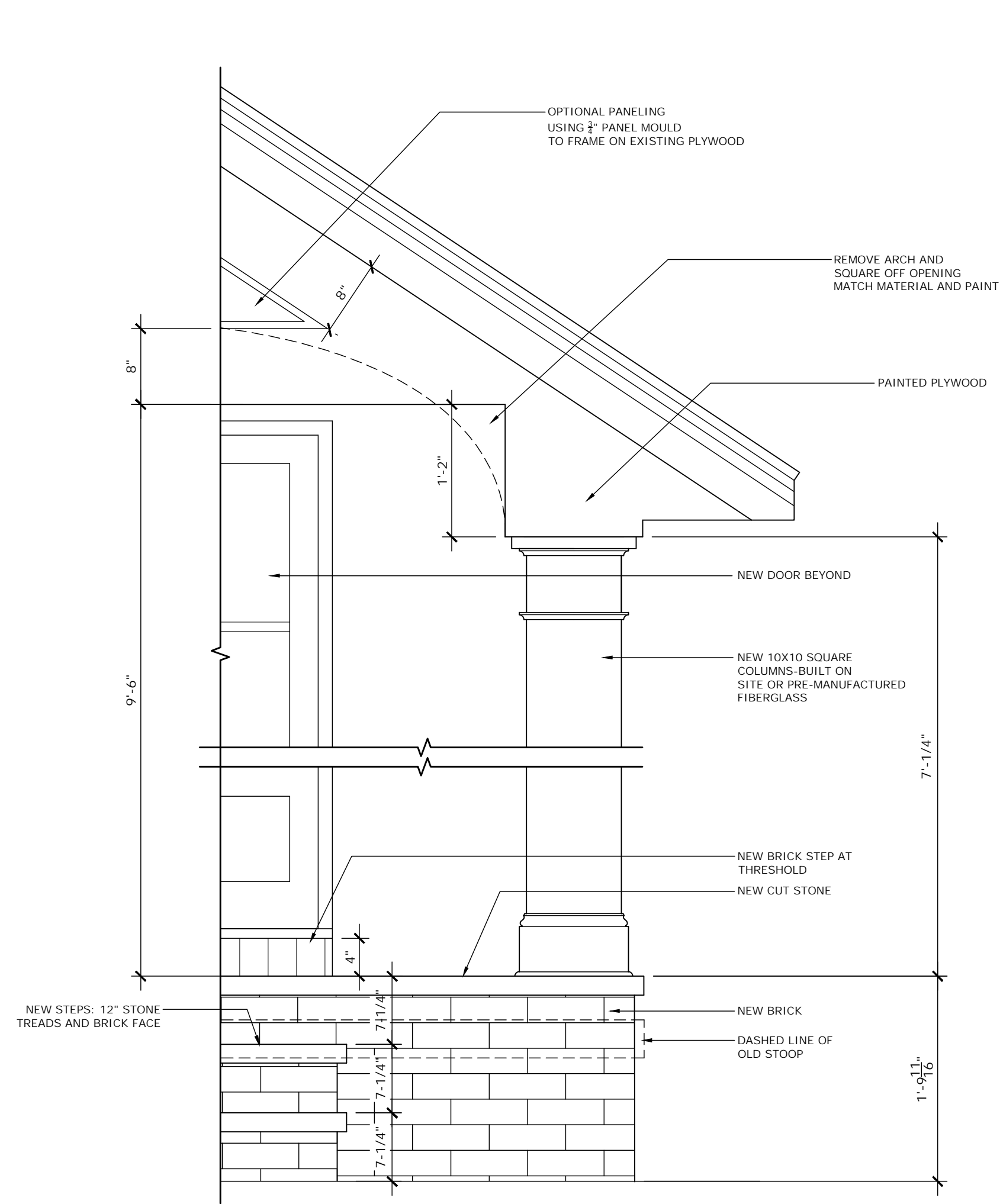

3 ENTRY PORCH DETAIL
SCALE: 1" = 1'-0"

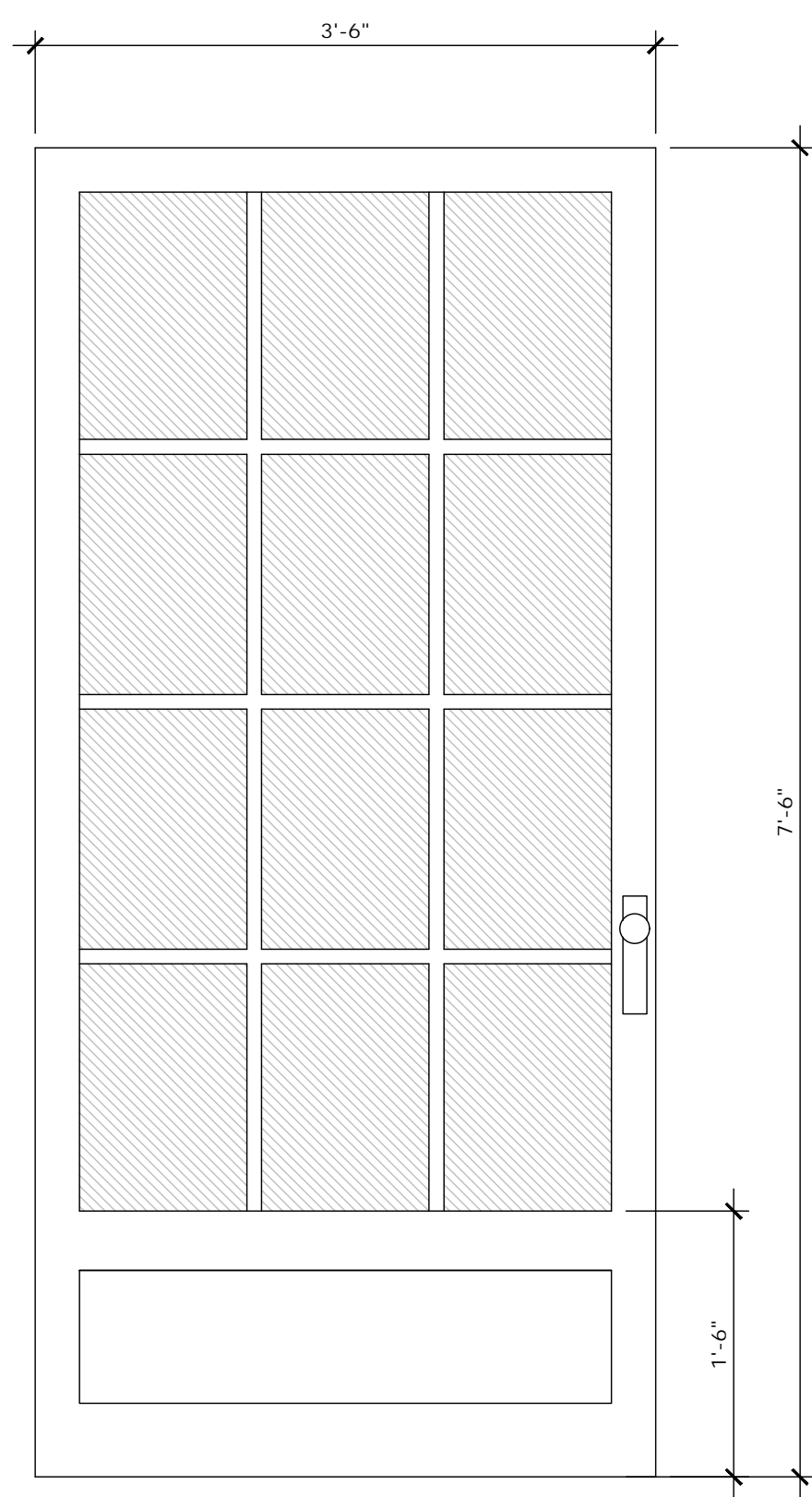

A PROPOSED FRONT FRONT DOOR
SCALE: 1" = 1'-0"

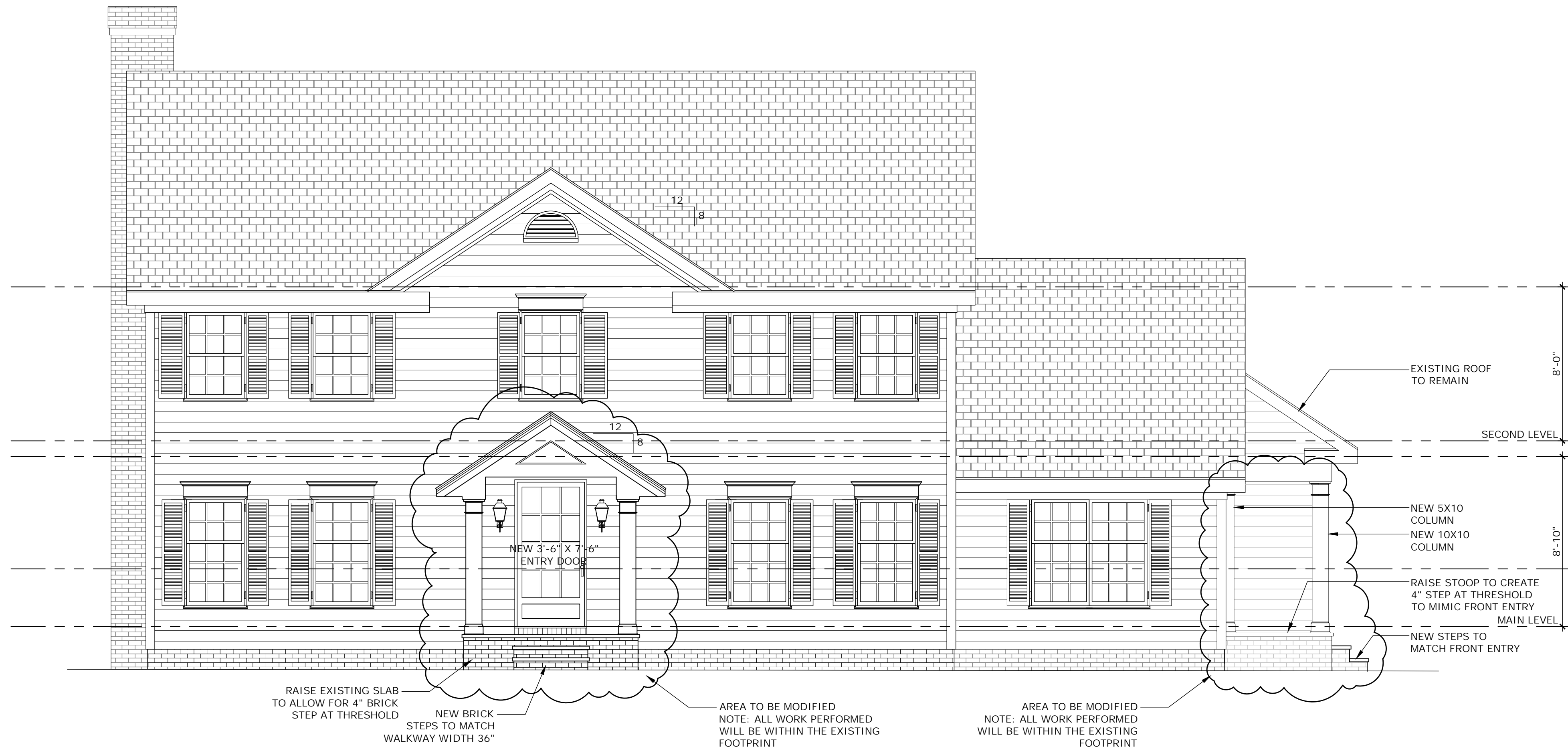

2 PROPOSED FRONT ELEVATION
SCALE: 1/4" = 1'-0"



1 EXISTING FRONT ELEVATION
SCALE: 1/4" = 1'-0"

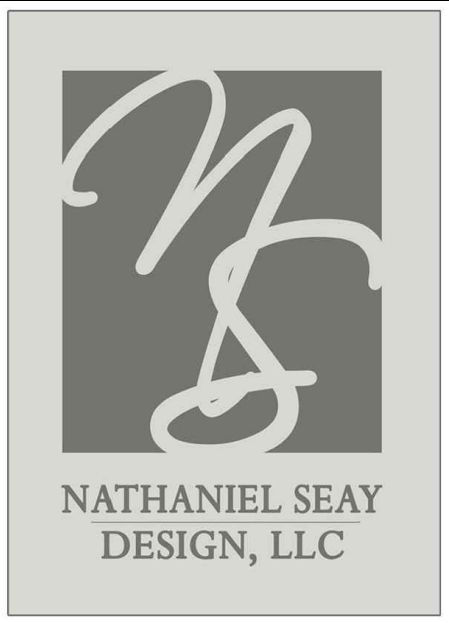

NATHANIEL SEAY DESIGN, LLC
P.O. BOX 98357
ATLANTA, GEORGIA 30359
T: 404.538.4963
F: 404.634.9485
E: NATESEAY1@GMAIL.COM

THIS DRAWING IS THE PROPERTY OF NATHANIEL SEAY DESIGN LLC AND MAY NOT BE REPRODUCED WITHOUT WRITTEN PERMISSION

CONTRACTOR NOTES

CONTRACTOR IS RESPONSIBLE FOR VERIFYING ALL DIMENSIONS AND SITE CONDITIONS BEFORE BEGINNING CONSTRUCTION. ANY DISCREPANCIES MUST BE REPORTED TO NATHANIEL SEAY DESIGN, LLC FOR JUSTIFICATION AND/OR CORRECTION BEFORE PROCEEDING WITH THE WORK. CONTRACTOR ASSUMES RESPONSIBILITY FOR ANY DISCREPANCIES THAT ARE NOT REPORTED. ALL DIMENSIONS SHOULD BE READ OR CALCULATED AND NEVER SCALED. ALL WORK SHALL BE PERFORMED IN ACCORDANCE WITH LOCAL CODES, REGULATIONS, AND FHA.

PROPOSED MODIFICATIONS TO THE
SILVESTRO RESIDENCE
226 BRENTWOOD ROAD
HUDSON, OHIO

ISSUES		
#	DESCRIPTION	DATE

DRAWN BY: NJS	JOB #
PLOT DATE: 6/27/2025	

A2.0

RELEASED FOR CONSTRUCTION

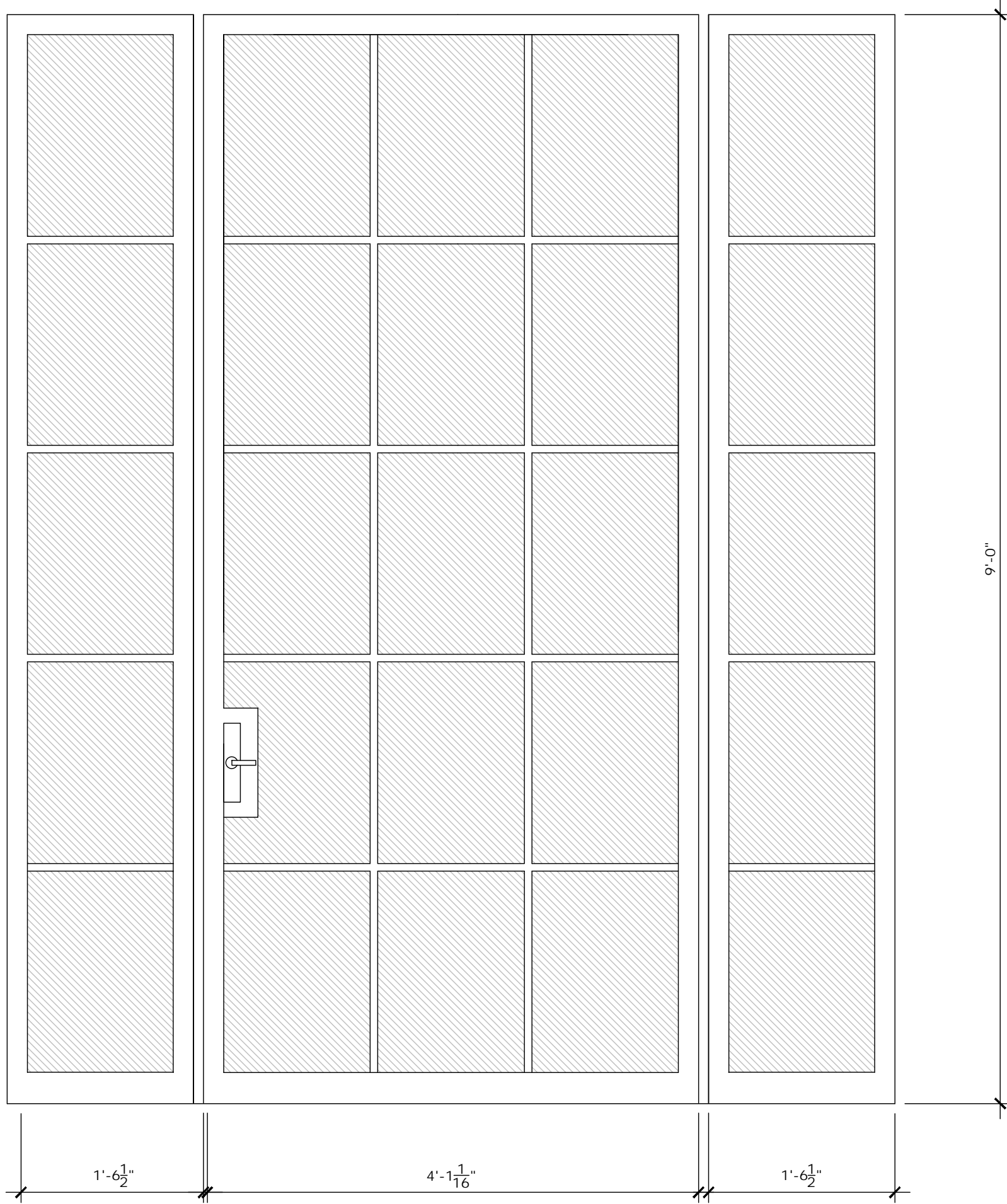

B PROPOSED SIDE DOOR
SCALE: 1" = 1'-0"

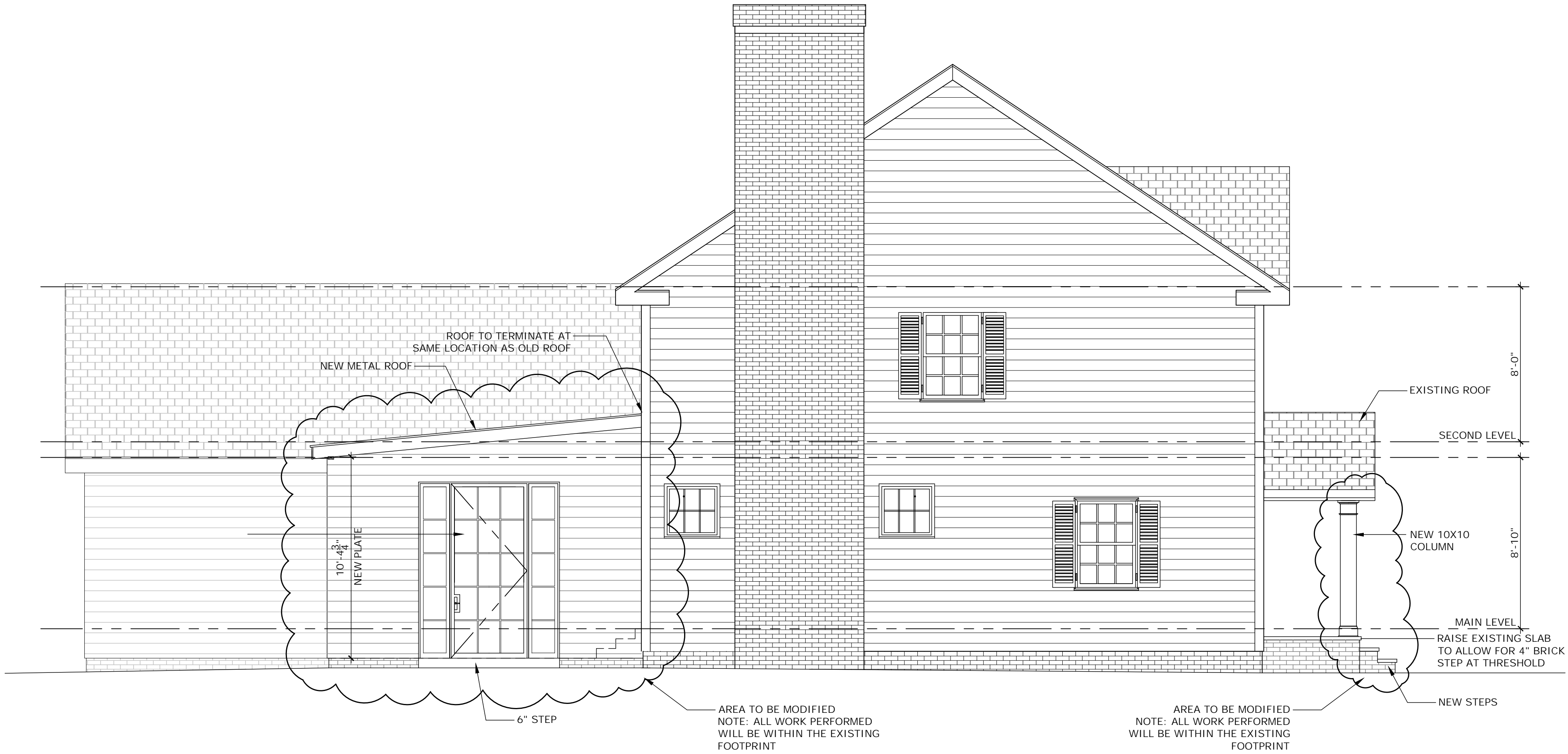

2 PROPOSED LEFT ELEVATION
SCALE: 1/4" = 1'-0"

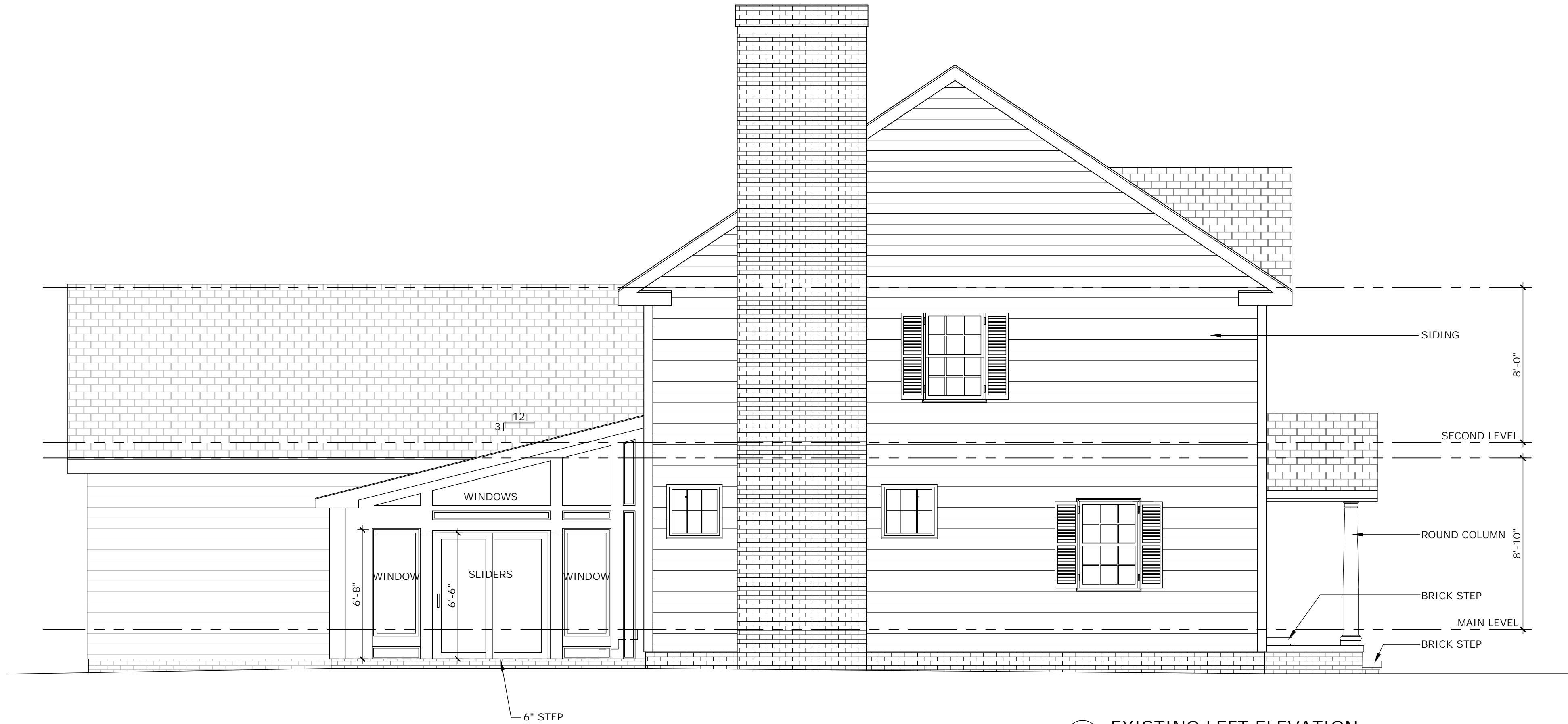

1 EXISTING LEFT ELEVATION
SCALE: 1/4" = 1'-0"

RELEASED FOR CONSTRUCTION

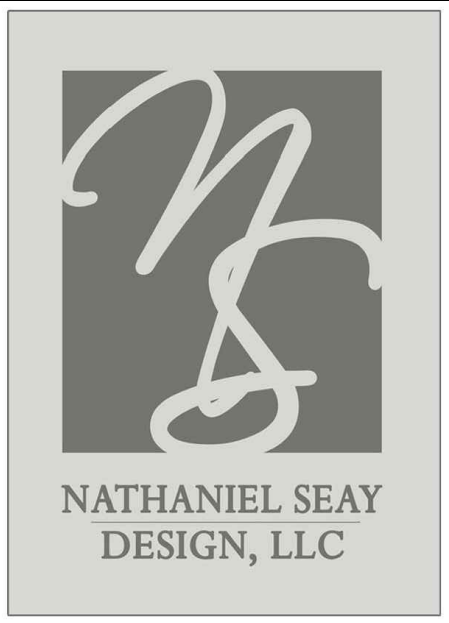

NATHANIEL SEAY DESIGN, LLC
P.O. BOX 98357
ATLANTA, GEORGIA 30359
T: 404.538.4963
F: 404.634.9485
E: NATESEAY1@GMAIL.COM

THIS DRAWING IS THE PROPERTY OF NATHANIEL SEAY DESIGN LLC AND MAY NOT BE REPRODUCED WITHOUT WRITTEN PERMISSION

CONTRACTOR NOTES

CONTRACTOR IS RESPONSIBLE FOR VERIFYING ALL DIMENSIONS AND SITE CONDITIONS BEFORE BEGINNING CONSTRUCTION. ANY DISCREPANCIES MUST BE REPORTED TO NATHANIEL SEAY DESIGN, LLC FOR JUSTIFICATION AND/OR CORRECTION BEFORE PROCEEDING WITH THE WORK. CONTRACTOR ASSUMES RESPONSIBILITY FOR ANY DISCREPANCIES THAT ARE NOT REPORTED. ALL DIMENSIONS SHOULD BE READ OR CALCULATED AND NEVER SCALED. ALL WORK SHALL BE PERFORMED IN ACCORDANCE WITH LOCAL CODES, REGULATIONS, AND FHA.

PROPOSED MODIFICATIONS TO THE
SILVESTRO RESIDENCE
226 BRENTWOOD ROAD
HUDSON, OHIO

ISSUES		
#	DESCRIPTION	DATE

DRAWN BY: NJS	JOB #
PLOT DATE: 6/27/2025	

A2.1

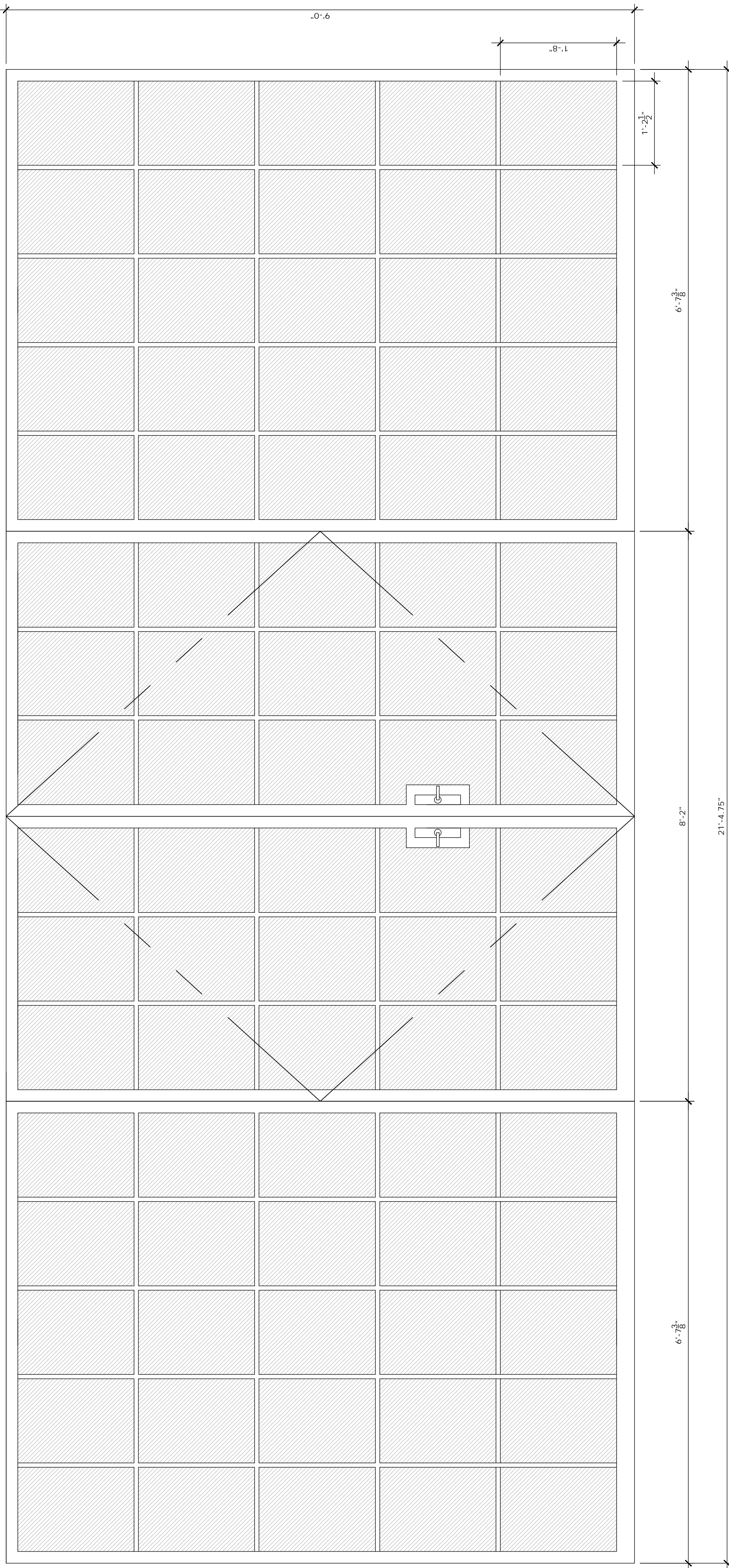

C PROPOSED REAR DOORS AND WINDOWS
SCALE: 1" = 1'-0"

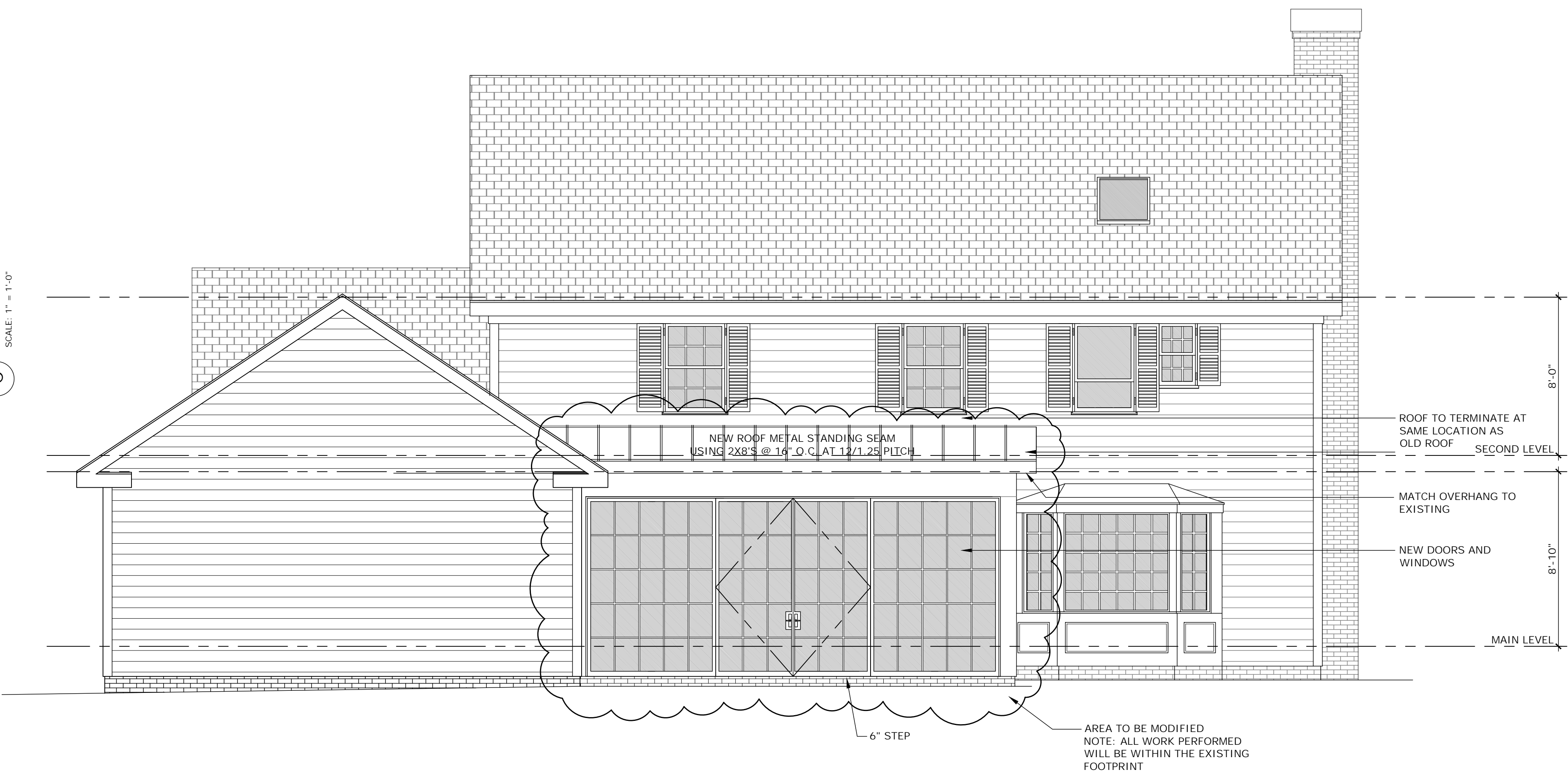

2 PROPOSED REAR ELEVATION
SCALE: 1/4" = 1'-0"

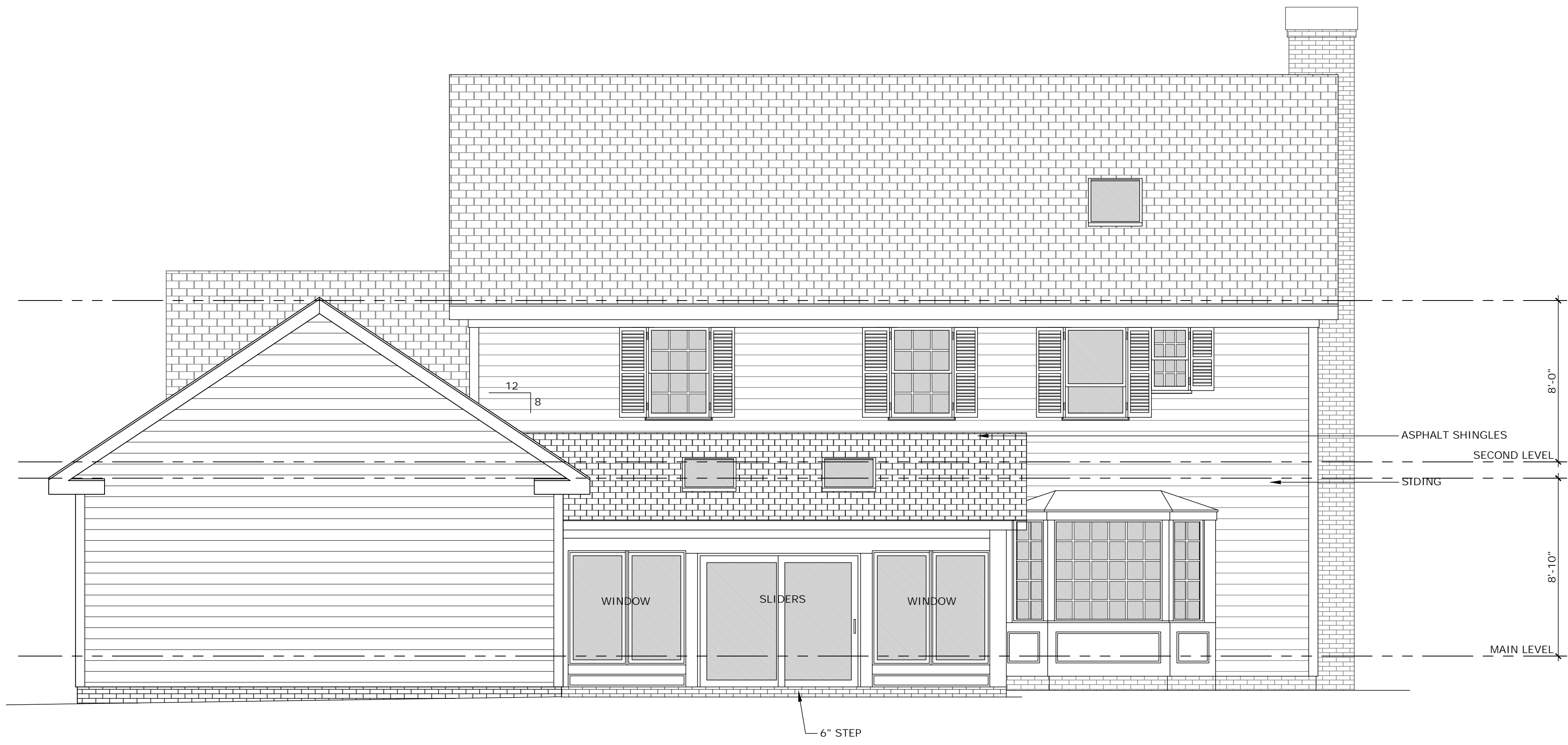

1 EXISTING REAR ELEVATION
SCALE: 1/4" = 1'-0"

RELEASED FOR CONSTRUCTION

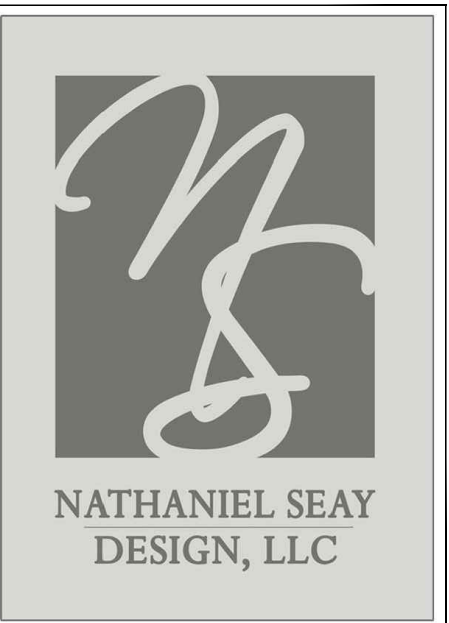

NATHANIEL SEAY DESIGN, LLC
P.O. BOX 98357
ATLANTA, GEORGIA 30359
T: 404.538.4963
F: 404.634.9485
E: NATESEAY1@GMAIL.COM

THIS DRAWING IS THE PROPERTY OF NATHANIEL SEAY DESIGN LLC AND MAY NOT BE REPRODUCED WITHOUT WRITTEN PERMISSION

CONTRACTOR NOTES

CONTRACTOR IS RESPONSIBLE FOR VERIFYING ALL DIMENSIONS AND SITE CONDITIONS BEFORE BEGINNING CONSTRUCTION. ANY DISCREPANCIES MUST BE REPORTED TO NATHANIEL SEAY DESIGN, LLC FOR JUSTIFICATION AND/OR CORRECTION BEFORE PROCEEDING WITH THE WORK. CONTRACTOR ASSUMES RESPONSIBILITY FOR ANY DISCREPANCIES THAT ARE NOT REPORTED. ALL DIMENSIONS SHOULD BE READ OR CALCULATED AND NEVER SCALED. ALL WORK SHALL BE PERFORMED IN ACCORDANCE WITH LOCAL CODES, REGULATIONS, AND FHA.

PROPOSED MODIFICATIONS TO THE
SILVESTRO RESIDENCE
226 BRENTWOOD ROAD
HUDSON, OHIO

ISSUES		
#	DESCRIPTION	DATE

DRAWN BY: NJS	JOB #
PLOT DATE: 6/27/2025	

A2.2

THIS DRAWING IS THE PROPERTY
OF NATHANIEL SEAY DESIGN LLC
AND MAY NOT BE REPRODUCED
WITHOUT WRITTEN PERMISSION

CONTRACTOR NOTES
CONTRACTOR IS RESPONSIBLE
FOR VERIFYING ALL DIMENSIONS
AND SITE CONDITIONS BEFORE
BEGINNING CONSTRUCTION. ANY
DISCREPANCIES MUST BE REPORTED
TO NATHANIEL SEAY DESIGN, LLC
FOR JUSTIFICATION AND/OR
CORRECTION BEFORE PROCEEDING
WITH THE WORK. CONTRACTOR
ASSUMES RESPONSIBILITY FOR ANY
DISCREPANCIES THAT ARE NOT
REPORTED. ALL DIMENSIONS
SHOULD BE READ OR CALCULATED
AND NEVER SCALED. ALL WORK
SHALL BE PERFORMED IN
ACCORDANCE WITH LOCAL CODES,
REGULATIONS, AND FHA.

PROPOSED MODIFICATIONS TO THE
SILVESTRO RESIDENCE
226 BRENTWOOD ROAD
HUDSON, OHIO

ISSUES		
#	DESCRIPTION	DATE

DRAWN BY: NJS	JOB #
PLOT DATE: 6/27/2025	

A2.3

RELEASED FOR CONSTRUCTION

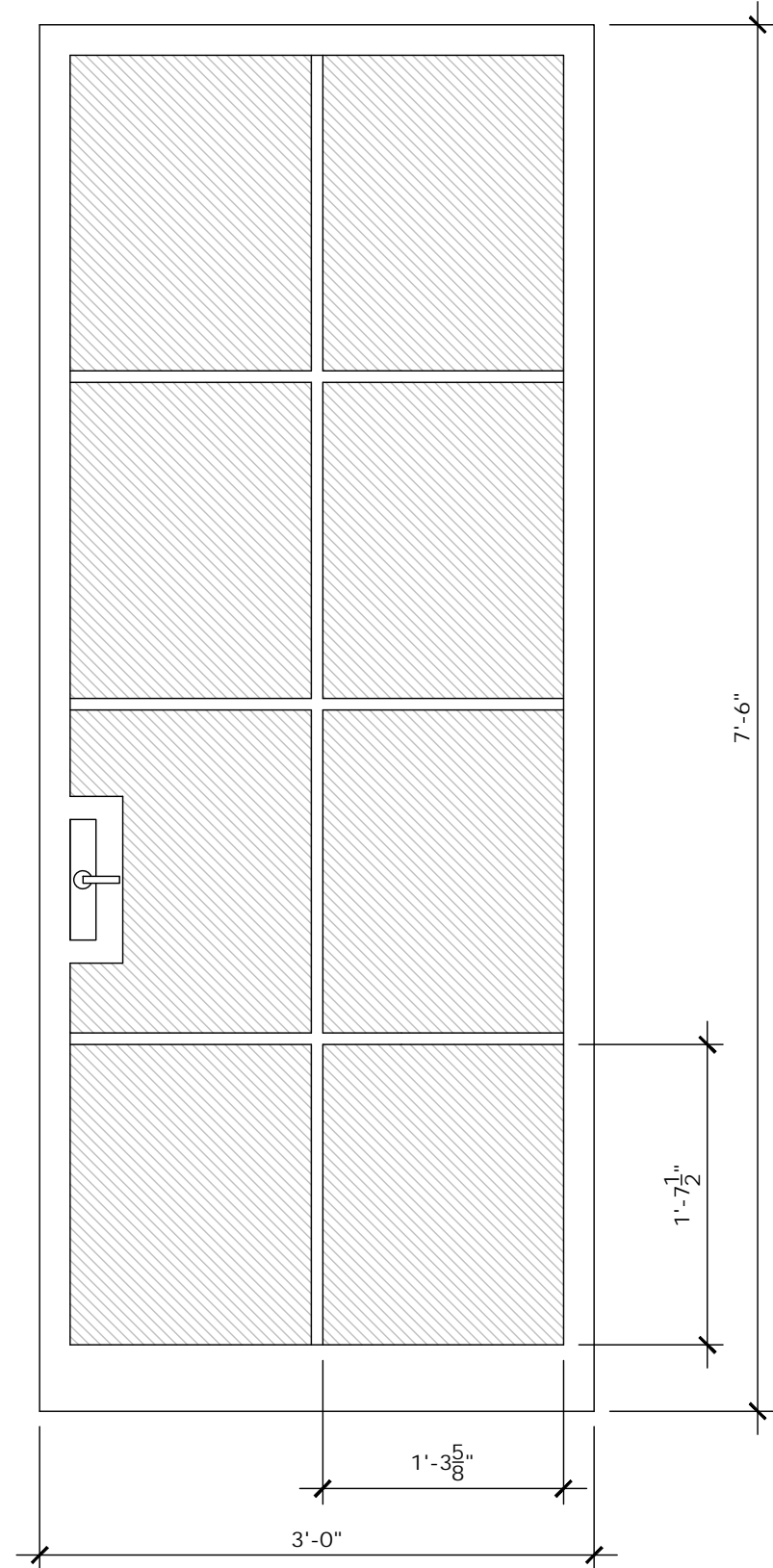

D PROPOSED SIDE PORCH DOOR
SCALE: 1" = 1'-0"

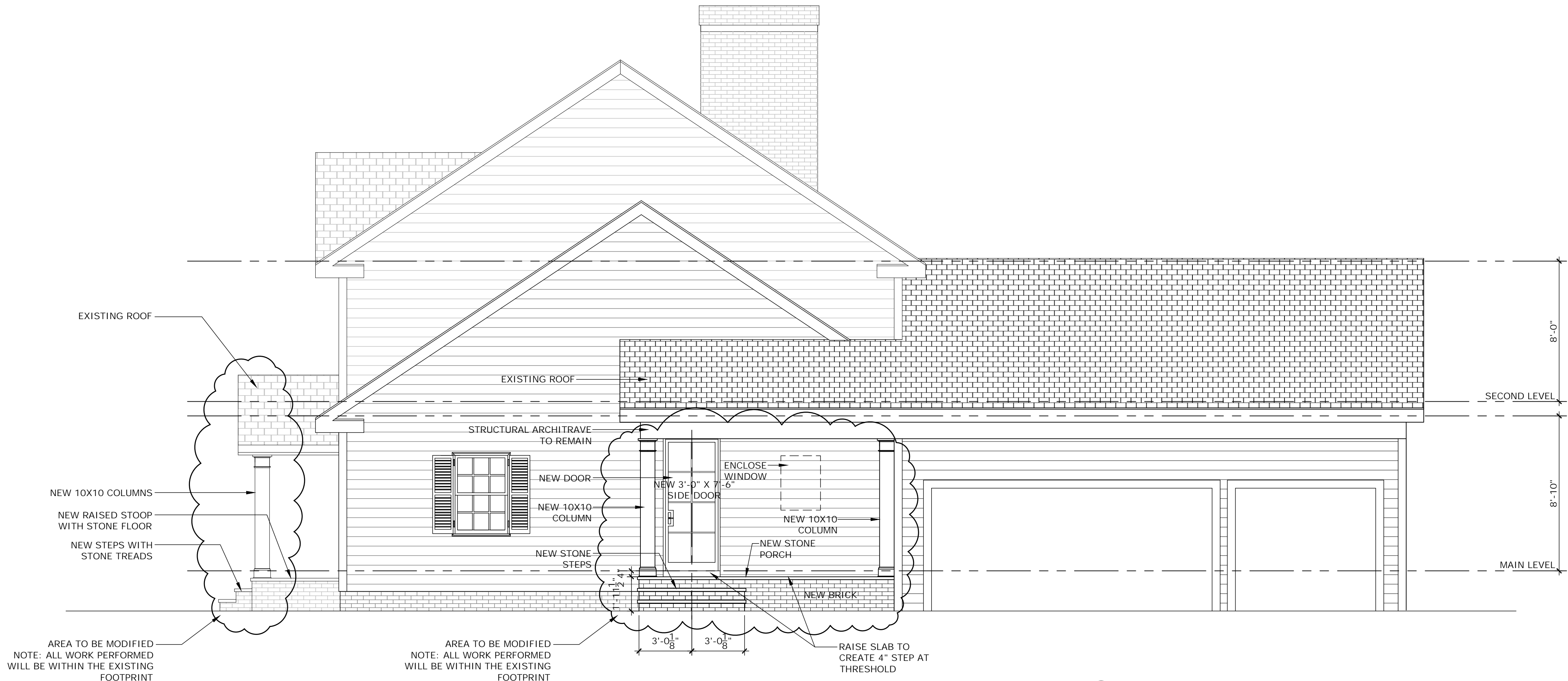

2 PROPOSED RIGHT ELEVATION
SCALE: 1/4" = 1'-0"

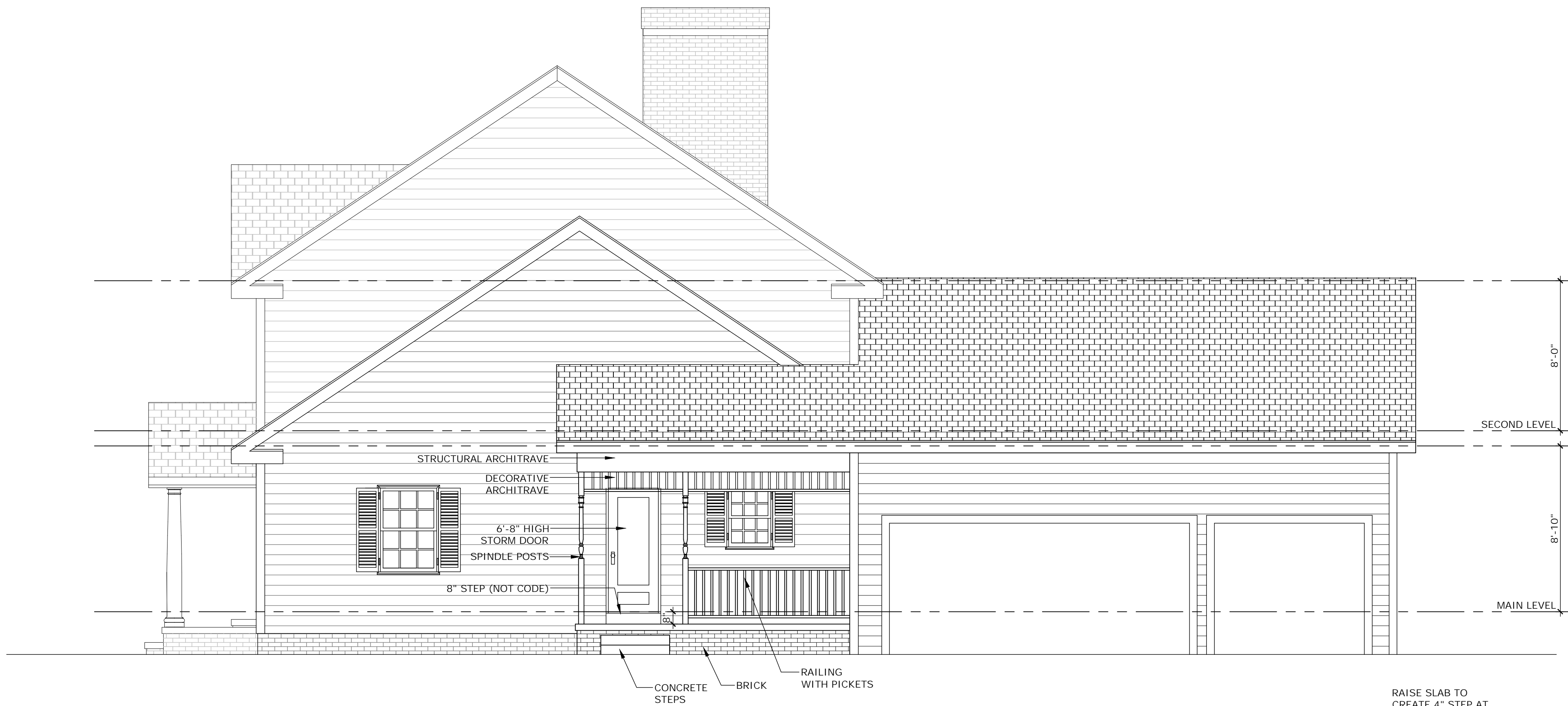

1 EXISTING RIGHT ELEVATION
SCALE: 1/4" = 1'-0"

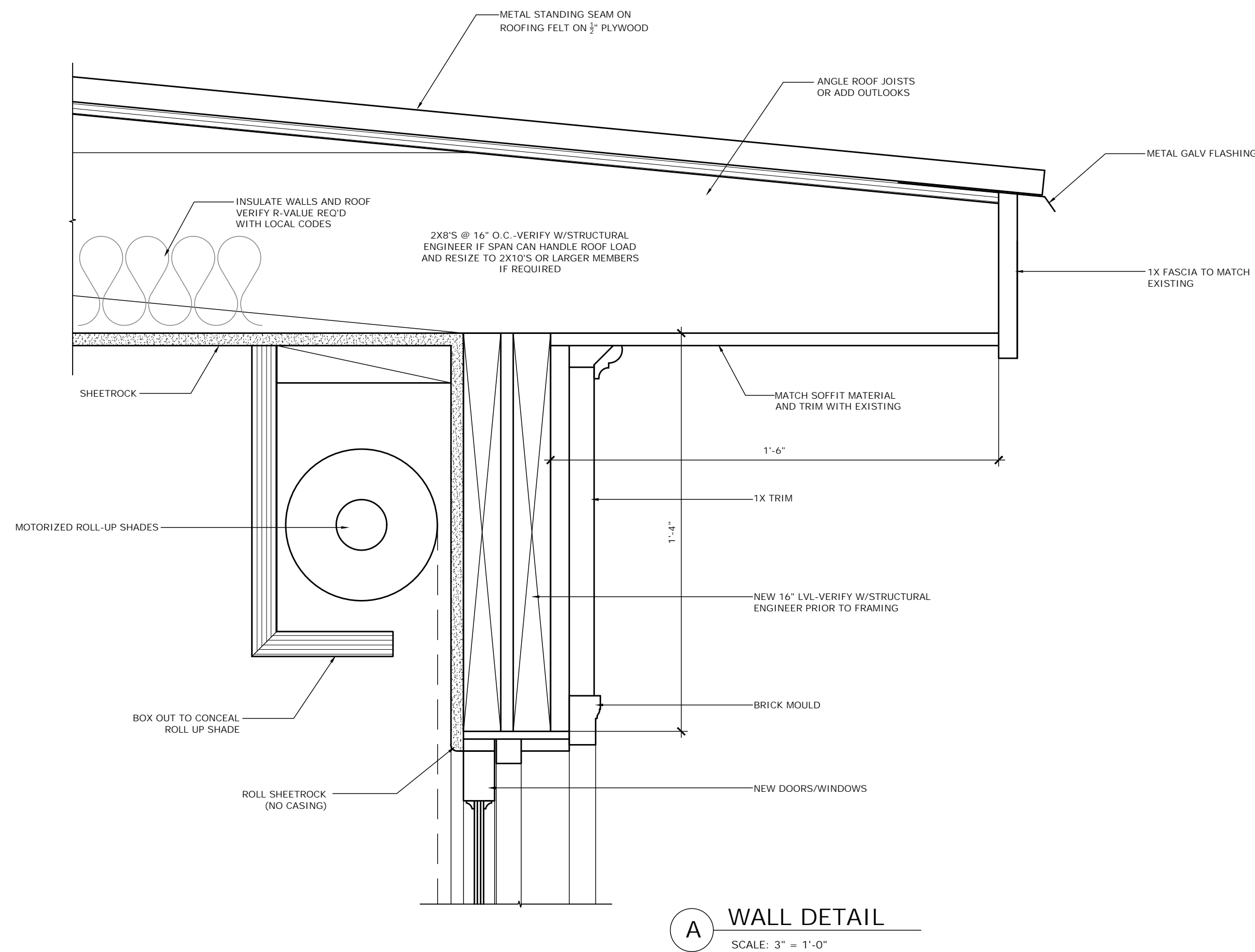

A WALL DETAIL
SCALE: 3" = 1'-0"

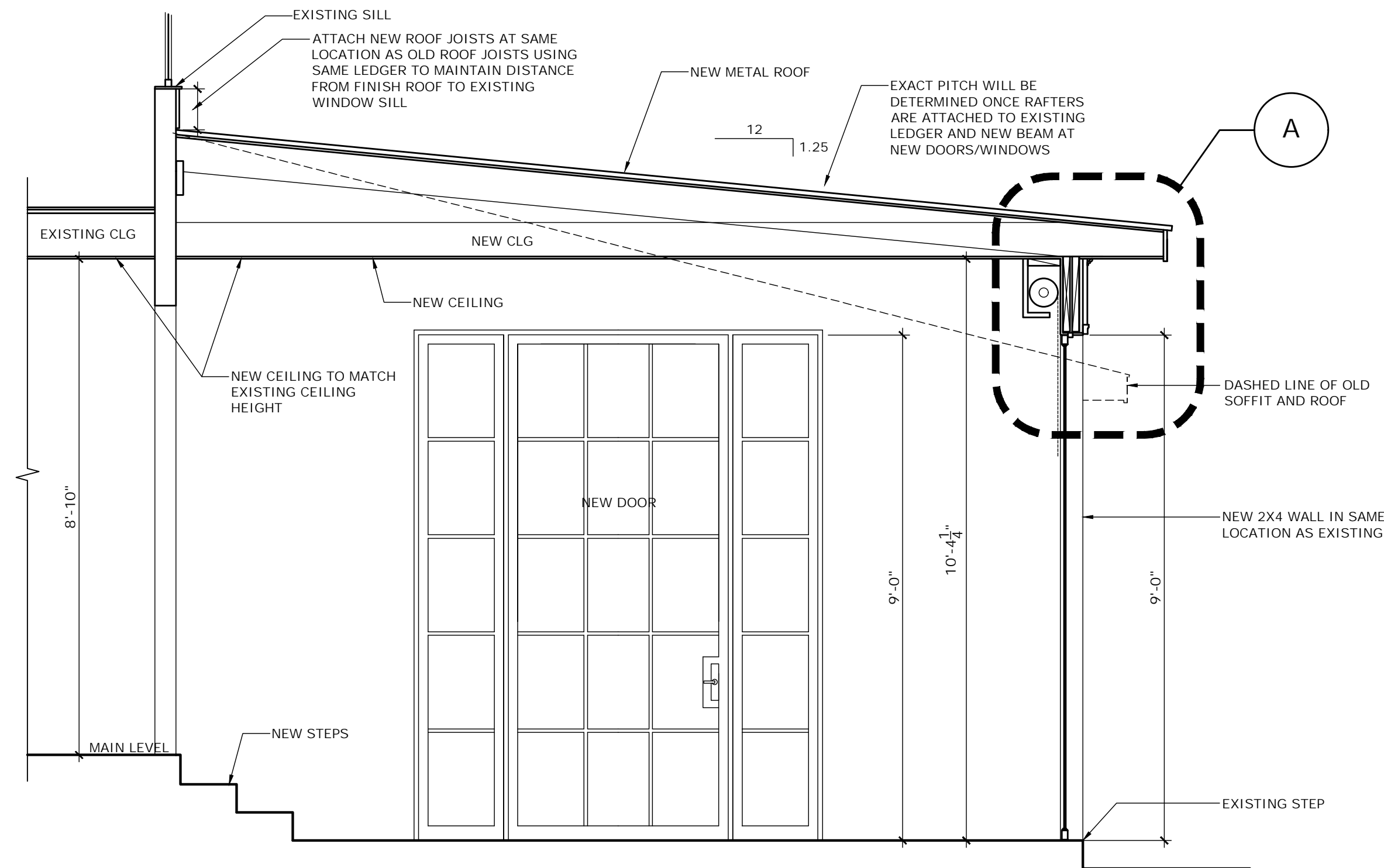

2 PROPOSED SUNROOM SECTION
SCALE: 1/2" = 1'-0"

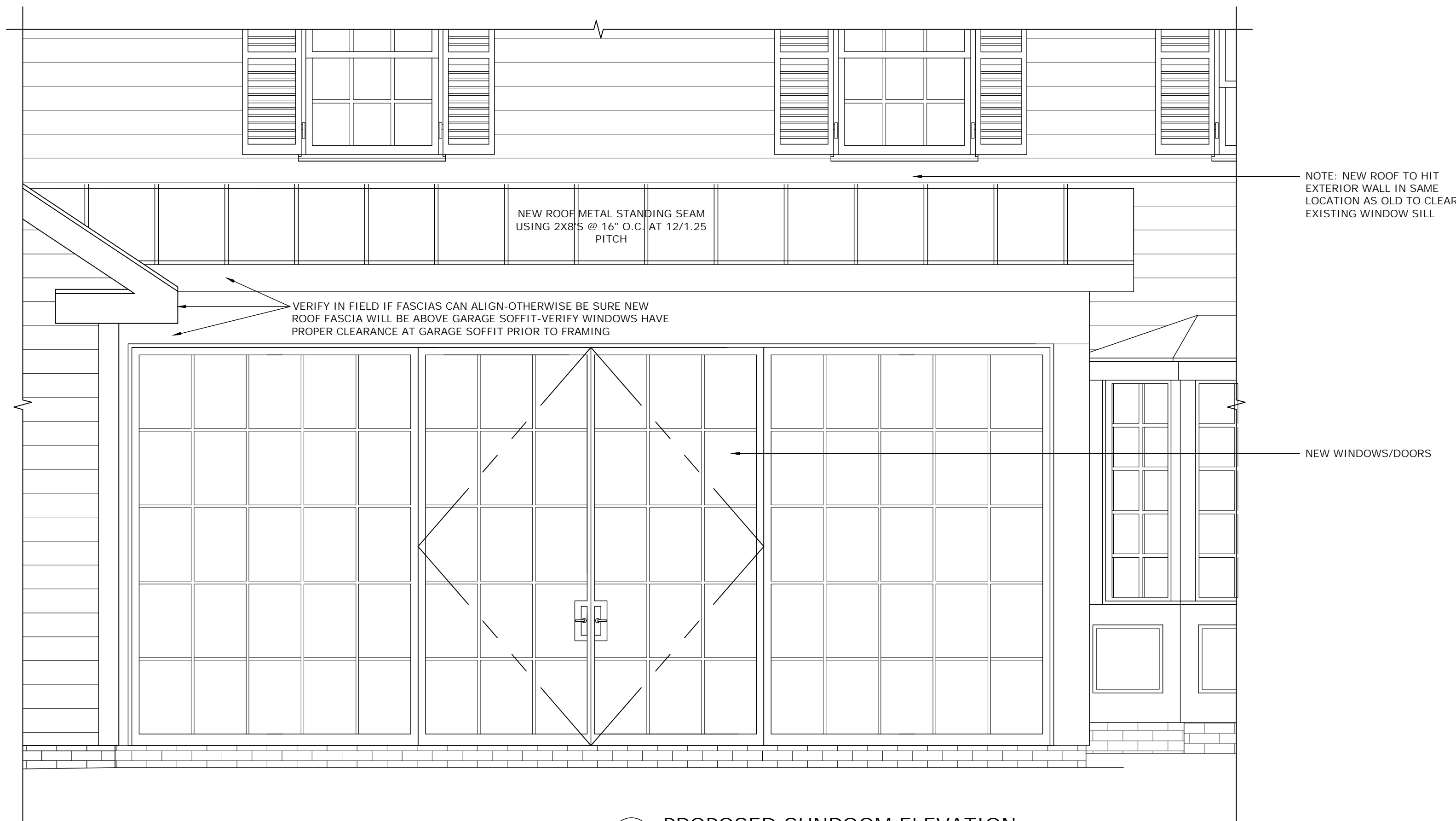

3 PROPOSED SUNROOM ELEVATION
SCALE: 1/2" = 1'-0"

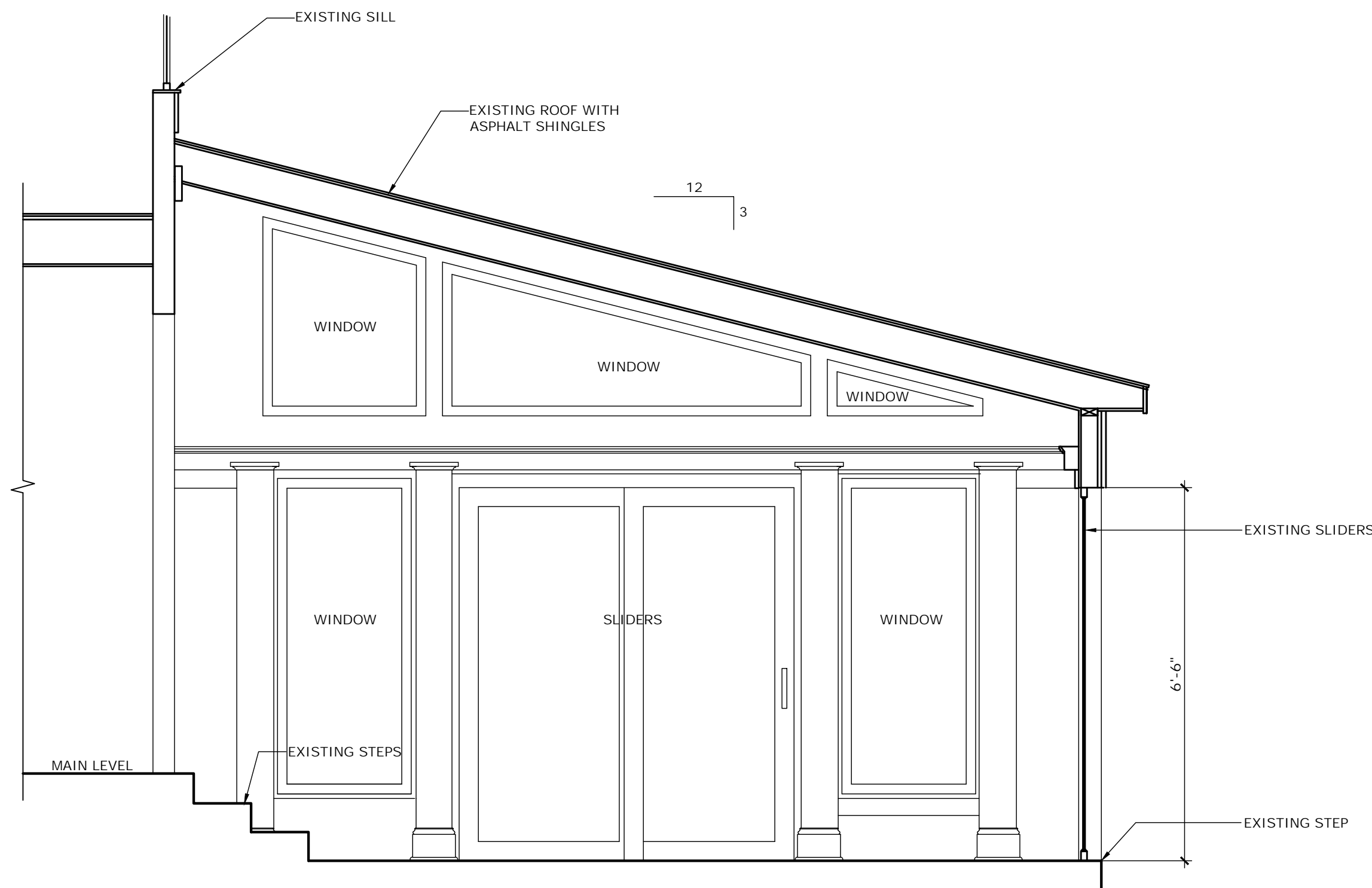

1 EXISTING SUNROOM SECTION
SCALE: 1/2" = 1'-0"



NATHANIEL SEAY DESIGN, LLC
P.O. BOX 98357
ATLANTA, GEORGIA 30359
T: 404.538.4963
F: 404.634.9485
E: NATESEAY1@GMAIL.COM

THIS DRAWING IS THE PROPERTY OF NATHANIEL SEAY DESIGN LLC AND MAY NOT BE REPRODUCED WITHOUT WRITTEN PERMISSION

CONTRACTOR NOTES

CONTRACTOR IS RESPONSIBLE FOR VERIFYING ALL DIMENSIONS AND SITE CONDITIONS BEFORE BEGINNING CONSTRUCTION. ANY DISCREPANCIES MUST BE REPORTED TO NATHANIEL SEAY DESIGN, LLC FOR JUSTIFICATION AND/OR CORRECTION BEFORE PROCEEDING WITH THE WORK. CONTRACTOR ASSUMES RESPONSIBILITY FOR ANY DISCREPANCIES THAT ARE NOT REPORTED. ALL DIMENSIONS SHOULD BE READ OR CALCULATED AND NEVER SCALED. ALL WORK SHALL BE PERFORMED IN ACCORDANCE WITH LOCAL CODES, REGULATIONS, AND FHA.

PROPOSED MODIFICATIONS TO THE
SILVESTRO RESIDENCE
226 BRENTWOOD ROAD
HUDSON, OHIO

ISSUES		
#	DESCRIPTION	DATE

DRAWN BY: NJS	JOB #
PLOT DATE: 6/27/2025	

A4.0



THIS DRAWING IS THE PROPERTY
OF NATHANIEL SEAY DESIGN LLC
IT MAY NOT BE REPRODUCED
WITHOUT WRITTEN PERMISSION

TRACTOR IS RESPONSIBLE
VERIFYING ALL DIMENSIONS
SITE CONDITIONS BEFORE
BEGINNING CONSTRUCTION. ANY
DISCREPANCIES MUST BE REPORTED
NATHANIEL SEAY DESIGN, LLC
JUSTIFICATION AND/OR
CORRECTION BEFORE PROCEEDING
WITH THE WORK. CONTRACTOR
BURNS RESPONSIBILITY FOR ANY
DISCREPANCIES THAT ARE NOT
REPORTED. ALL DIMENSIONS
MUST BE READ OR CALCULATED
AND NEVER SCALED. ALL WORK
MUST BE PERFORMED IN
ACCORDANCE WITH LOCAL CODES,
ORDINANCES, AND FHA.



PROPOSED MODIFICATIONS TO THE
SILVESTRO RESIDENCE
226 BRENTWOOD ROAD
HUDSON, OHIO

DRAWN BY: NJS	JOB #
PLOT DATE: 6/3/2025	

A1.0

RELEASED FOR CONSTRUCTION



 EXISTING FRAMING
 NEW FRAMING
 BRICK VENEER









