

STATE OF OHIO DEPARTMENT OF TRANSPORTATION

SUM-HUDSON PED IMPROVEMENT

CITY OF HUDSON
SUMMIT COUNTY

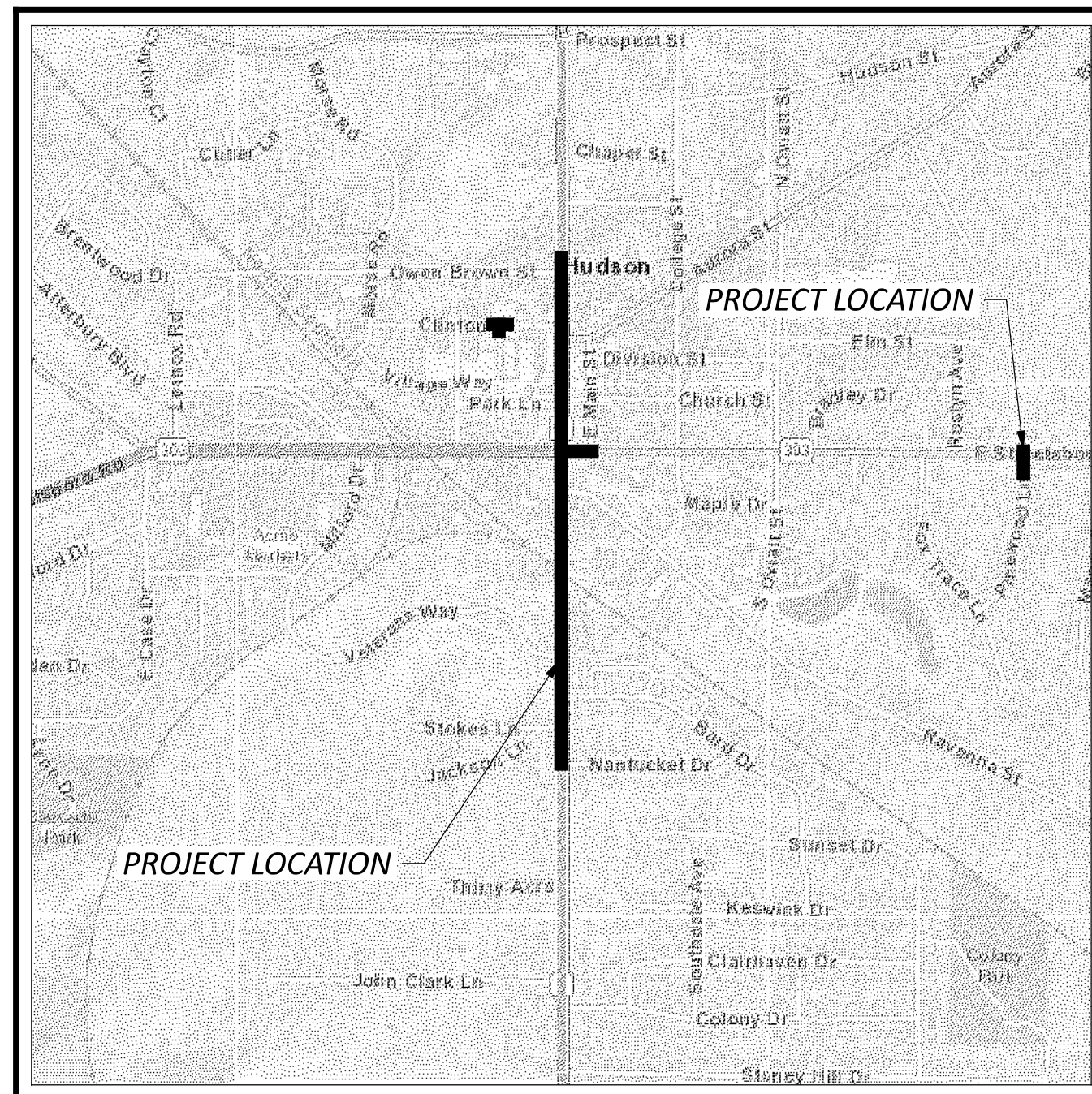

LOCATION MAP

LATITUDE: 41°14'23.8"N LONGITUDE: 81°26'25.6"W



PORTION TO BE IMPROVED	-----	=====
INTERSTATE HIGHWAY	-----	=====
FEDERAL ROUTES	-----	=====
STATE ROUTES	-----	=====
COUNTY & TOWNSHIP ROADS	-----	=====
OTHER ROADS	-----	=====

DESIGN DESIGNATION

CURRENT ADT (2025)	-----	16,800
DESIGN YEAR ADT (2045)	-----	21,600
DESIGN HOURLY VOLUME (2045)	-----	1,950
DIRECTIONAL DISTRIBUTION	-----	50%
TRUCKS (24 HOUR B&C)	-----	2%
DESIGN SPEED	-----	40 MPH
LEGAL SPEED	-----	35 MPH
DESIGN FUNCTIONAL CLASSIFICATION:		
PRINCIPAL ARTERIAL		
NHS PROJECT	-----	NO

DESIGN EXCEPTIONS

N/A

ADA DESIGN WAIVERS

N/A

UNDERGROUND UTILITIES
Contact Two Working Days Before You Dig



OHIO811, 8-1-1, or 1-800-362-2764
(Non members must be called directly)

PLAN PREPARED BY:



AMERICAN
STRUCTUREPOINT
INC.

2550 CORPORATE EXCHANGE DR, STE 300
COLUMBUS, OH 43231
TEL 614.901.2235 FAX 614.901.2236
www.structurepoint.com

INDEX OF SHEETS:

TITLE SHEET	P.1
GENERAL NOTES	P.2
PLAN SHEETS	P.3-23
CROSS SECTIONS	P.24-79

STANDARD CONSTRUCTION DRAWINGS					SUPPLEMENTAL SPECIFICATIONS	SPECIAL PROVISIONS

FEDERAL PROJECT NUMBER

E240379

RAILROAD INVOLVEMENT

NONE

PROJECT DESCRIPTION

THIS PROJECT IMPLEMENTS COUNTERMEASURES FROM THE DOWNTOWN HUDSON PEDESTRIAN STUDY. THE PROJECT AREA INCLUDES SITES ALONG THE AURORA ST, MAIN ST, AND STREETSBORO ST CORRIDORS, AS WELL AS THE FIRST & MAIN DISTRICT. COUNTERMEASURES INCLUDE HIGH VISIBILITY CROSSWALKS, NEW AND UPGRADED CURB RAMPS, CURB EXTENSIONS, SIDEWALK, AND COUNTDOWN PEDESTRIAN SIGNAL HEADS.

EARTH DISTURBED AREAS

PROJECT EARTH DISTURBED AREA:	ACRES
ESTIMATED CONTRACTOR EARTH DISTURBED AREA:	ACRES
NOTICE OF INTENT EARTH DISTURBED AREA:	ACRES

2023 SPECIFICATIONS

THE STANDARD SPECIFICATIONS OF THE STATE OF OHIO, DEPARTMENT OF TRANSPORTATION, INCLUDING SUPPLEMENTAL SPECIFICATIONS LISTED IN THE PLANS, CHANGES LISTED IN THE PROPOSAL, AND THE SUPPLEMENTAL SPECIFICATION 800 VERSION INDICATED ON THE PROPOSAL SHALL GOVERN THIS IMPROVEMENT.

Bradley S. Kosco, PE, PS Date:
City Engineer

Thomas J. Sheridan Date:
City Manager

DESIGN AGENCY
AMERICAN STRUCTUREPOINT INC.

DESIGNER
CHP

REVIEWER
JAC 05-31-24

PROJECT ID
120285

SHEET TOTAL
P.1 | 79

UTILITIES

LISTED BELOW ARE ALL UTILITIES LOCATED WITHIN THE PROJECT CONSTRUCTION LIMITS TOGETHER WITH THEIR RESPECTIVE OWNERS:

LEGEND

	EX TRAFFIC SIGNAL, 2 UNIT, 3 UNIT, OR PHB HEAD, 12"		EX LUMINAIRE, CONVENTIONAL
	EX TRAFFIC SIGNAL, 4 OR 5 UNIT HEAD, 12"		EX TRAFFIC PULL BOX
	EX SIGNAL SUPPORT POLE		EX CONTROLLER AND WORK PAD
	EX PEDESTRIAN PUSH BUTTON		EX CATCH BASIN, CB-3A
	EX PEDESTAL SUPPORT		EX CATCH BASIN, CB-3
	EX POWER SUPPORT POLE		EX MANHOLE
	EX POWER PULL BOX		EX TREE, DND
	EX FIRE HYDRANT		PROPOSED CATCH BASIN, CB-3A
	EX LIGHT PULL BOX		PROPOSED PEDESTRIAN HEAD
	EX WATER VALVE		EX MAIL BOX
	EX LIGHT SUPPORT POLE		ITEM 647, STOP LINE, TYPE A125
	PROPOSED SIGN POLE		ITEM 644, EDGE LINE, 6", WHITE
	EX SIGN POLE		ITEM 644, CENTER LINE
	EX SIGN		ITEM 647, YIELD LINE, TYPE A125
	PROPOSED SIGN		ITEM 647, CROSSWALK LINE, 24", A125
	PROPOSED WALK		ITEM 644, EDGE LINE, 6", YELLOW
	PROPOSED SEEDING		

GENERAL NOTES

DESIGN AGENCY



DESIGNER

BMK

REVIEWER

JAC 05-31-24

PROJECT ID

120285

SHEET TOTAL

P.2 29

SUM-HUDSON PED IMPROVEMENT

MODEL: CLP_SR_91_M1_PAPER SIZE: 34x22 (in.) DATE: 9/23/2024 TIME: 2:12:32 PM USER: ichio
 O:\2023\03\883\C_Design\120285_SUM-Hudson_Ped\400-Engineering\Roadway\Sheets\120285_GP001.dgn

WORK TO INCLUDE RELAMPING OF EXISTING PEDESTRIAN SIGNAL HEADS (LED, COUNTDOWN, TYPE D2).

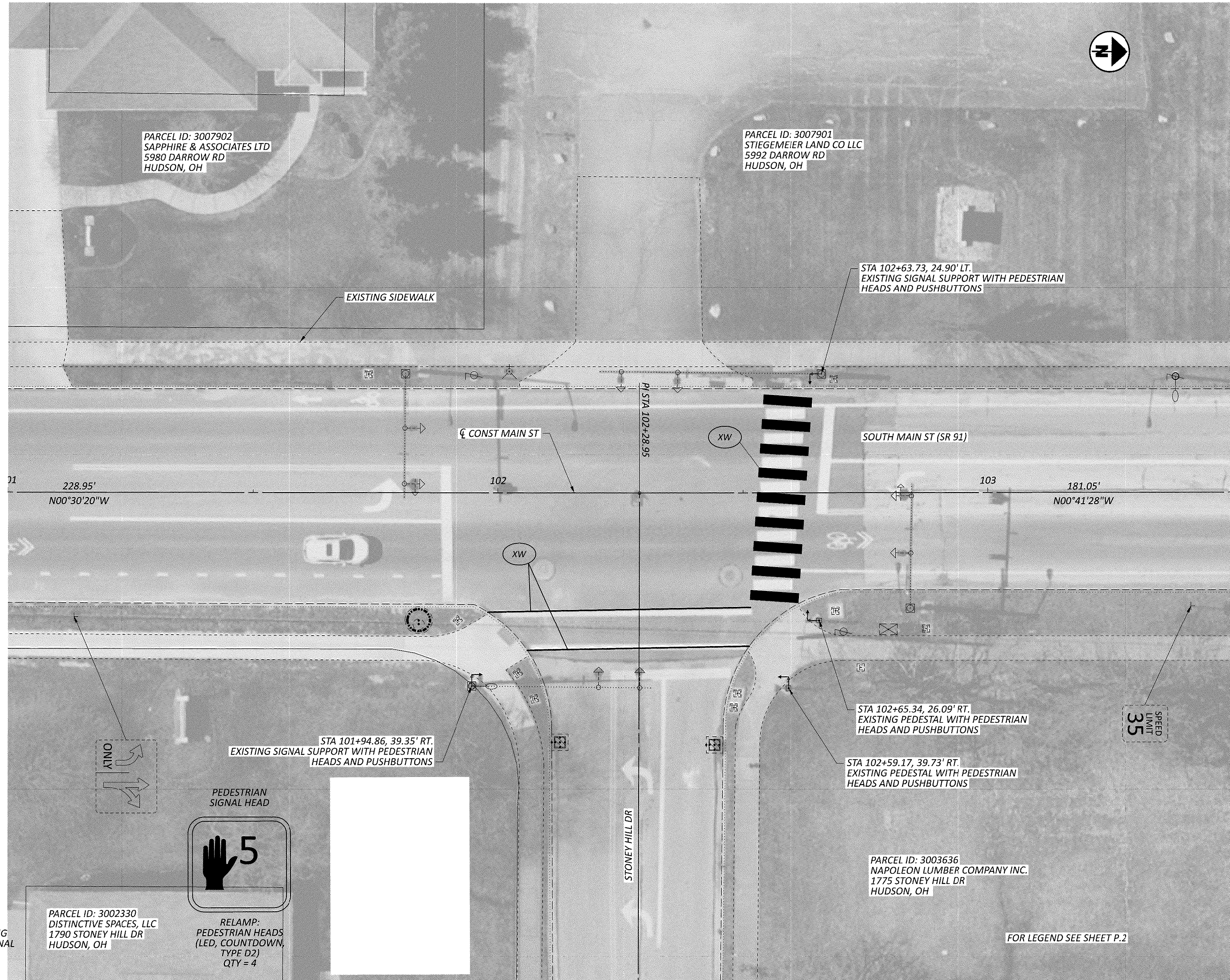

PARCEL ID: 3002330
 DISTINCTIVE SPACES, LLC
 1790 STONEY HILL DR
 HUDSON, OH

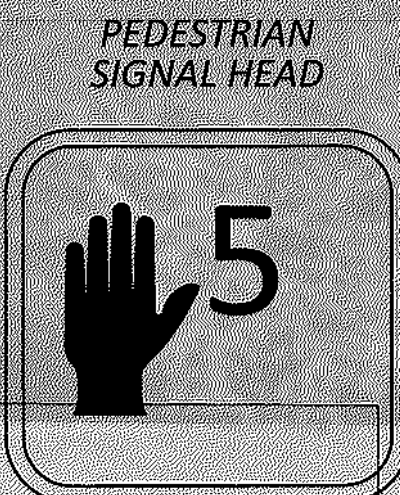

STA 101+94.86, 39.35' RT.
 EXISTING SIGNAL SUPPORT WITH PEDESTRIAN HEADS AND PUSHBUTTONS

EXISTING SIDEWALK

CONST MAIN ST

STONEY HILL DR

PARCEL ID: 3007901
 STIEGEMEIER LAND CO LLC
 5992 DARROW RD
 HUDSON, OH

STA 102+63.73, 24.90' LT.
 EXISTING SIGNAL SUPPORT WITH PEDESTRIAN HEADS AND PUSHBUTTONS

SOUTH MAIN ST (SR 91)

STA 102+65.34, 26.09' RT.
 EXISTING PEDESTAL WITH PEDESTRIAN HEADS AND PUSHBUTTONS

STA 102+59.17, 39.73' RT.
 EXISTING PEDESTAL WITH PEDESTRIAN HEADS AND PUSHBUTTONS

PARCEL ID: 3003636
 NAPOLEON LUMBER COMPANY INC.
 1775 STONEY HILL DR
 HUDSON, OH

35
 SPEED LIMIT

FOR LEGEND SEE SHEET P.2

PLAN M1 - SOUTH MAIN ST AND STONEY HILL DR



DESIGN AGENCY



DESIGNER

BMK

REVIEWER

JAC 05/31/24

PROJECT ID

120285

SHEET TOTAL

P.3 79

SUM-HUDSON PED IMPROVEMENT

MODEL: CLP_SR_91 - M17 PAPER SIZE: 34x22 (in.) DATE: 9/23/2024 TIME: 2:13:16 PM USER: jchic
 O:\2023\033883\C_Design\120285_SUM-Hudson_Ped\400-Engineering\Roadway\Sheets\120285_GP002.dgn

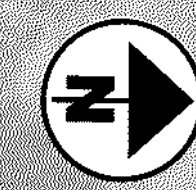
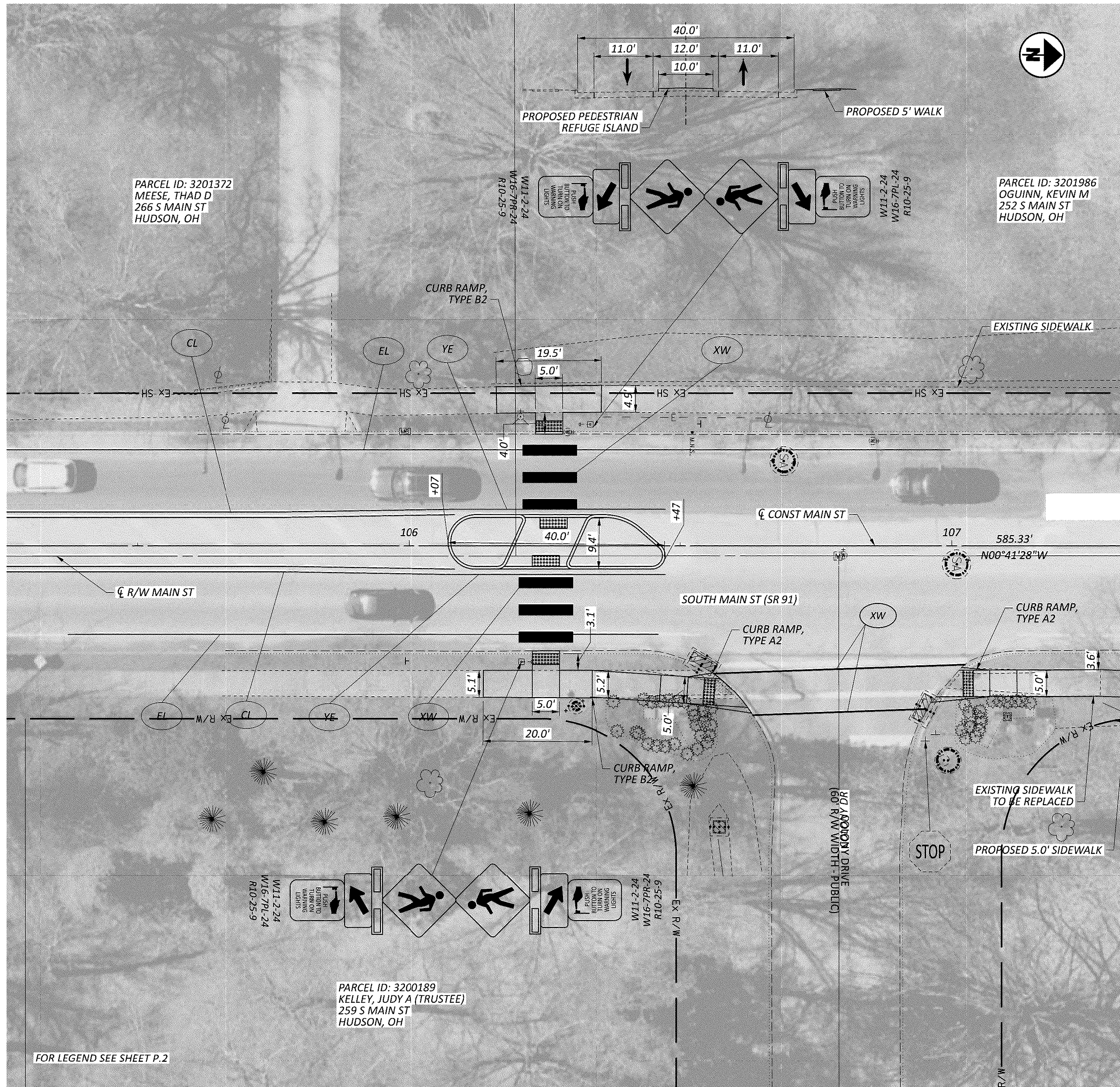

WORK TO INCLUDE REMOVING EXISTING PAVEMENT MARKINGS AND INSTALL 6" CONCRETE TRAFFIC ISLAND. THEN INSTALL NEW PAVEMENT MARKINGS (CALLED OUT) AND PROPOSED CURB RAMPS.

TRAFFIC CONTROL WORK TO INCLUDE INSTALLING TWO SOLAR POWERED RECTANGULAR RAPID-FLASHING BEACONS (RRFB).

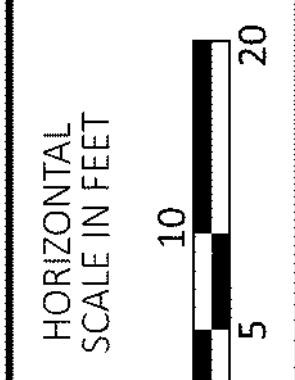

PLAN M2 - SOTUH MAIN ST AND COLONY DR

DESIGN AGENCY	
STRUCTUREPOINT	
DESIGNER	BMK
REVIEWER	JAC 05/31/24
PROJECT ID	120285
SHEET	P.4
TOTAL	79

SUM-HUDSON PED IMPROVEMENT

MODEL: CLP_SR_91_M2 PAPER SIZE: 34x22 (in.) DATE: 9/23/2024 TIME: 2:13:59 PM USER: ichio
 O:\2023\033883\C_Design\120285_SUM-Hudson_Ped\400-Engineering\Roadway\Sheets\120285_GP003.dgn

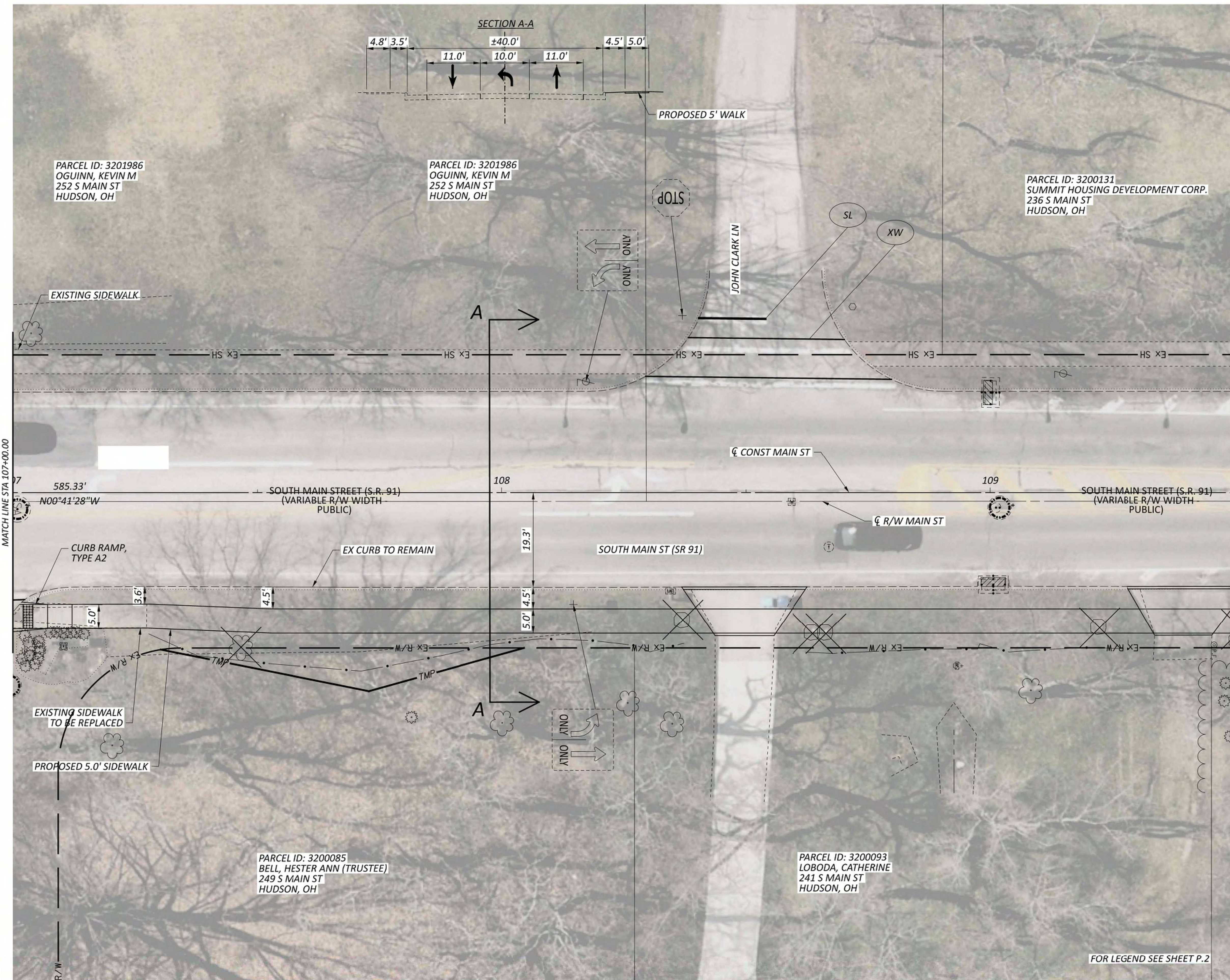

WORK TO CONSIST OF REMOVING EXISTING CROSSWALK AND STOP LINE ON SOUTH MAIN ST AND JOHN CLARK LN. REPLACE WITH ITEM 647, CROSSWALK LINE, 24", TYPE A125 AND ITEM 647, STOP LINE, TYPE A125.

WORK ALSO TO INCLUDE EXTENSION AND INSTALLATION OF PROPOSED WALK ON EASTERN SIDE OF SOUTH MAIN ST.

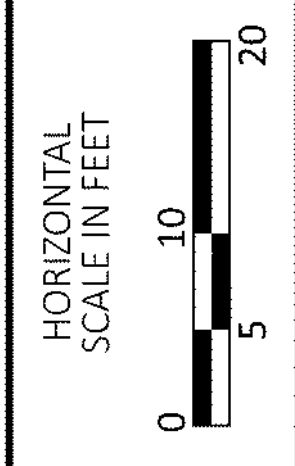

PLAN M2B/M3 - SOUTH MAIN ST SIDEWALKS/SOUTH MAIN ST AND JOHN CLARK LN

DESIGN AGENCY	
STRUCTUREPOINT INC.	
DESIGNER	BMK
REVIEWER	JAC 05/31/24
PROJECT ID	120285
SHEET	TOTAL
P.5	79

FOR LEGEND SEE SHEET P.2

SUM-HUDSON PED IMPROVEMENT

MODEL: CLP_SR_91_M3 PAPER SIZE: 34x22 (in.) DATE: 9/23/2024 TIME: 2:14:24 PM USER: ichio
 O:\2023\033883\C_Design\120285_SUM-Hudson_Ped\400-Engineering\Roadway\Sheets\120285_GP004.dgn

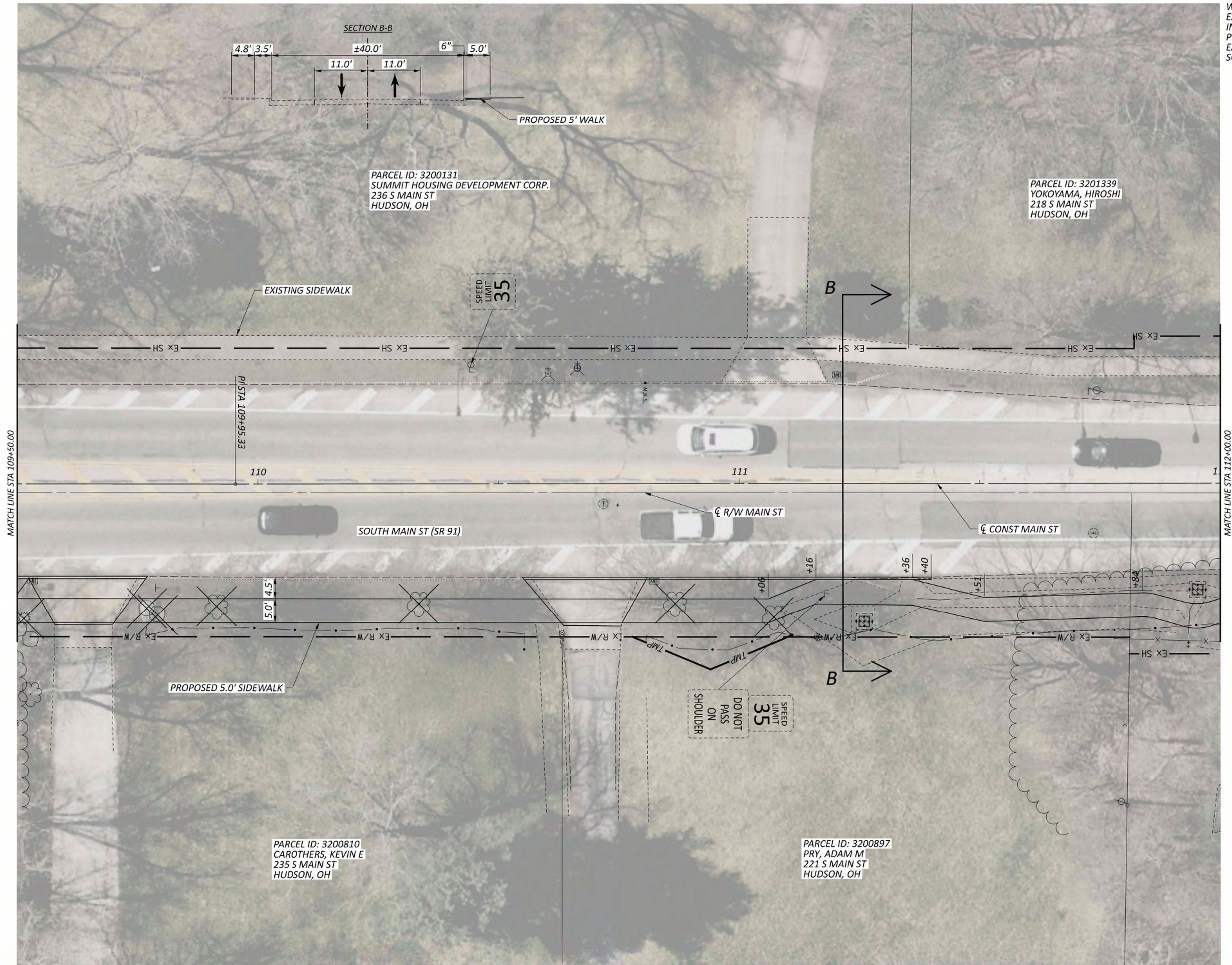

WORK TO INCLUDE
 EXTENSION AND
 INSTALLATION OF
 PROPOSED WALK ON
 EASTERN SIDE OF
 SOUTH MAIN ST.

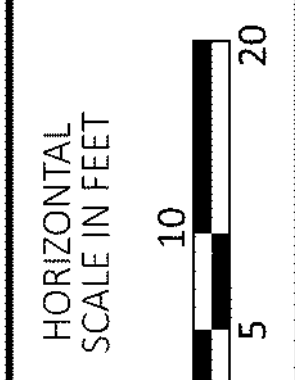

PLAN M2B - SOUTH MAIN ST SIDEWALKS

DESIGN AGENCY	STRUCTUREPOINT INC.
DESIGNER	BMK
REVIEWER	JAC 05/31/24
PROJECT ID	120285
SHEET	P.6
TOTAL	79

SUM-HUDSON PED IMPROVEMENT

MODEL: CLP_SR_91 - M4 PAPER SIZE: 34x22 (in.) DATE: 9/23/2024 TIME: 2:14:45 PM USER: ichio
 O:\2023\120285\C_Design\120285_SUM-Hudson_Ped\400-Engineering\Roadway\Sheets\120285_GP005.dgn

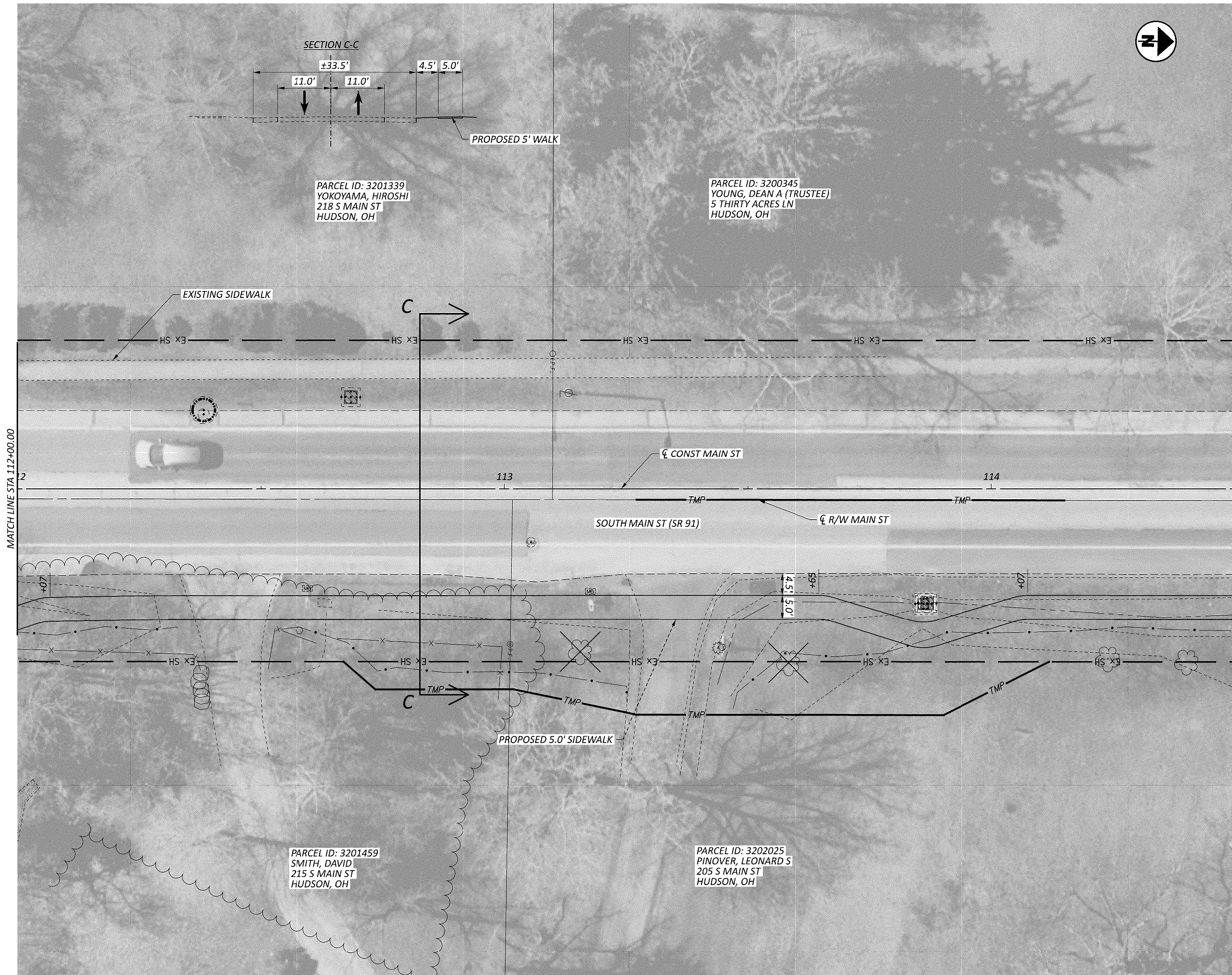

WORK TO INCLUDE
 EXTENSION AND
 INSTALLATION OF
 PROPOSED WALK ON
 EASTERN SIDE OF
 SOUTH MAIN ST.

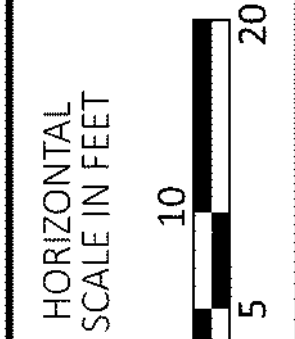

PLAN M2B - SOUTH MAIN ST SIDEWALKS

DESIGN AGENCY	
STRUCTUREPOINT INC.	
DESIGNER	BMK
REVIEWER	JAC 05/31/24
PROJECT ID	120285
SHEET	TOTAL
P.7	79

SUM-HUDSON PED IMPROVEMENT

MODEL: CLP_SR_91 - M5 PAPER SIZE: 34x22 (in.) DATE: 9/23/2024 TIME: 2:15:30 PM USER: chio
 O:\2023\033883\C_Design\120285_SUM-Hudson_Ped\400-Engineering\Roadway\Sheets\120285_GP006.dgn

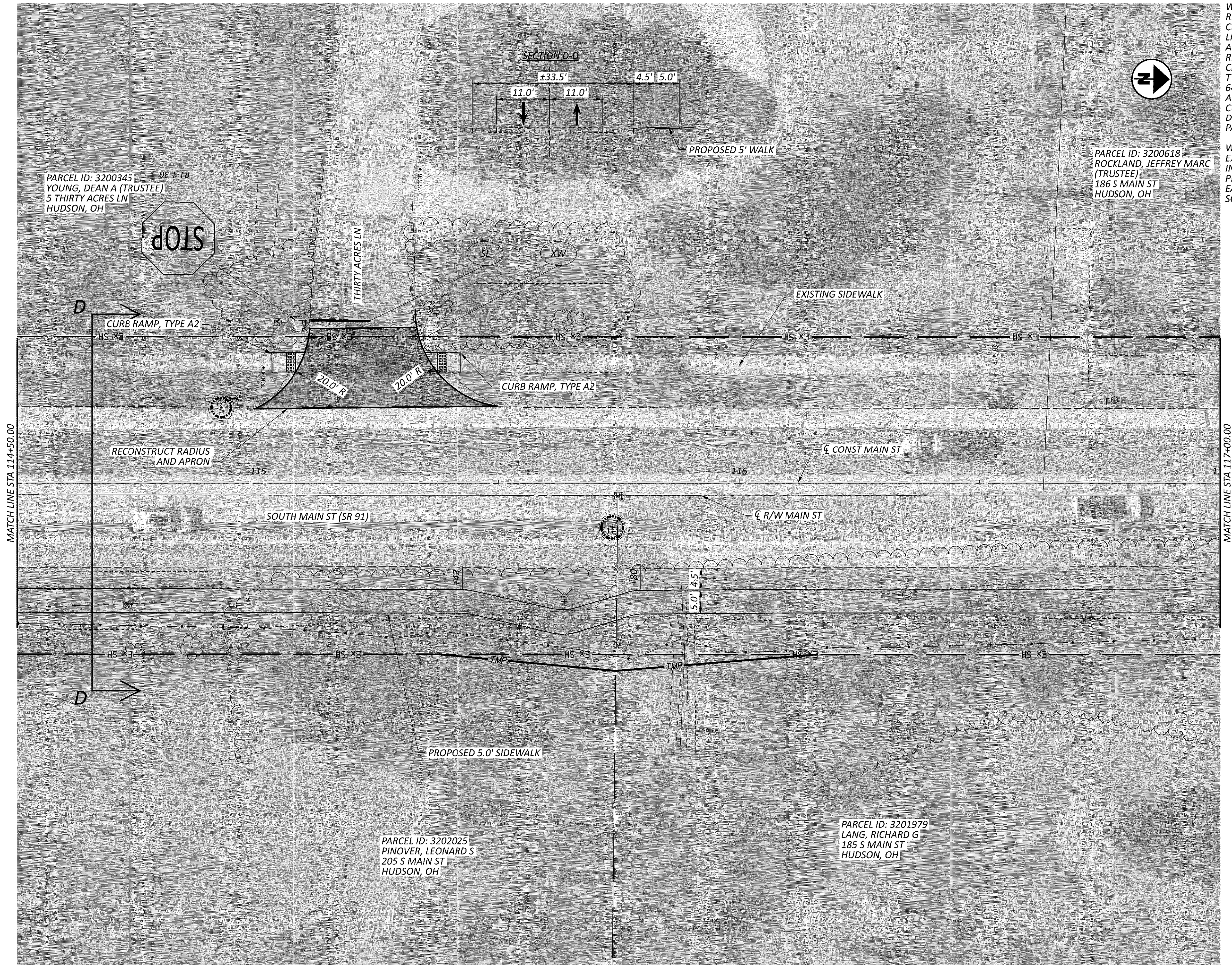

WORK TO CONSIST OF REMOVING EXISTING CROSSWALK AND STOP LINE ON SOUTH MAIN ST AND THIRTY ACRES ST. REPLACE WITH ITEM 647, CROSSWALK LINE, 24", TYPE A125 AND ITEM 647, STOP LINE, TYPE A125. INSTALL TWO CURB RAMPS WITH DETECTABLE WARNING PADS.

WORK ALSO TO INCLUDE EXTENSION AND INSTALLATION OF PROPOSED WALK ON EASTERN SIDE OF SOUTH MAIN ST.



PLAN M2B/M4 - SOUTH MAIN ST SIDEWALKS/SOUTH MAIN ST AND THIRTY ACRES ST

DESIGN AGENCY	
STRUCTUREPOINT INC.	
DESIGNER	BMK
REVIEWER	JAC 05/31/24
PROJECT ID	120285
SHEET	TOTAL
P.8	79

SUM-HUDSON PED IMPROVEMENT

MODEL: CLP_SR_91 - M6 PAPER SIZE: 34x22 (in.) DATE: 9/23/2024 TIME: 2:16:17 PM USER: ichio
 O:\2023\033883\C_Design\120285_SUM-Hudson_Ped\400-Engineering\Roadway\Sheets\120285_GP007.dgn



WORK TO TO INCLUDE
 EXTENSION AND
 INSTALLATION OF
 PROPOSED WALK ON
 EASTERN SIDE OF
 SOUTH MAIN ST.
 WORK ALSO CONSISTS
 OF REPLACING THE TWO
 EASTERN DRIVERWAYS.

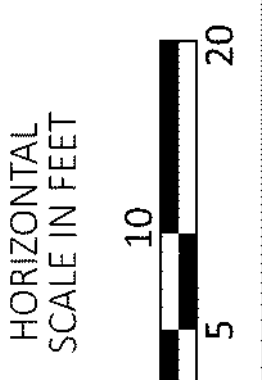

PLAN M2B - SOUTH MAIN ST SIDEWALKS

DESIGN AGENCY	
STRUCTUREPOINT INC.	
DESIGNER	BMK
REVIEWER	JAC 05/31/24
PROJECT ID	120285
SHEET	TOTAL
P.9	79

SUM-HUDSON PED IMPROVEMENT

MODEL: CLP_SR_91 - M7 PAPER SIZE: 34x22 (in.) DATE: 9/23/2024 TIME: 2:17:05 PM USER: ichio
 O:\2023\033883\C_Design\120285_SUM-Hudson_Ped\400-Engineering\Roadway\Sheets\120285_GP008.dgn

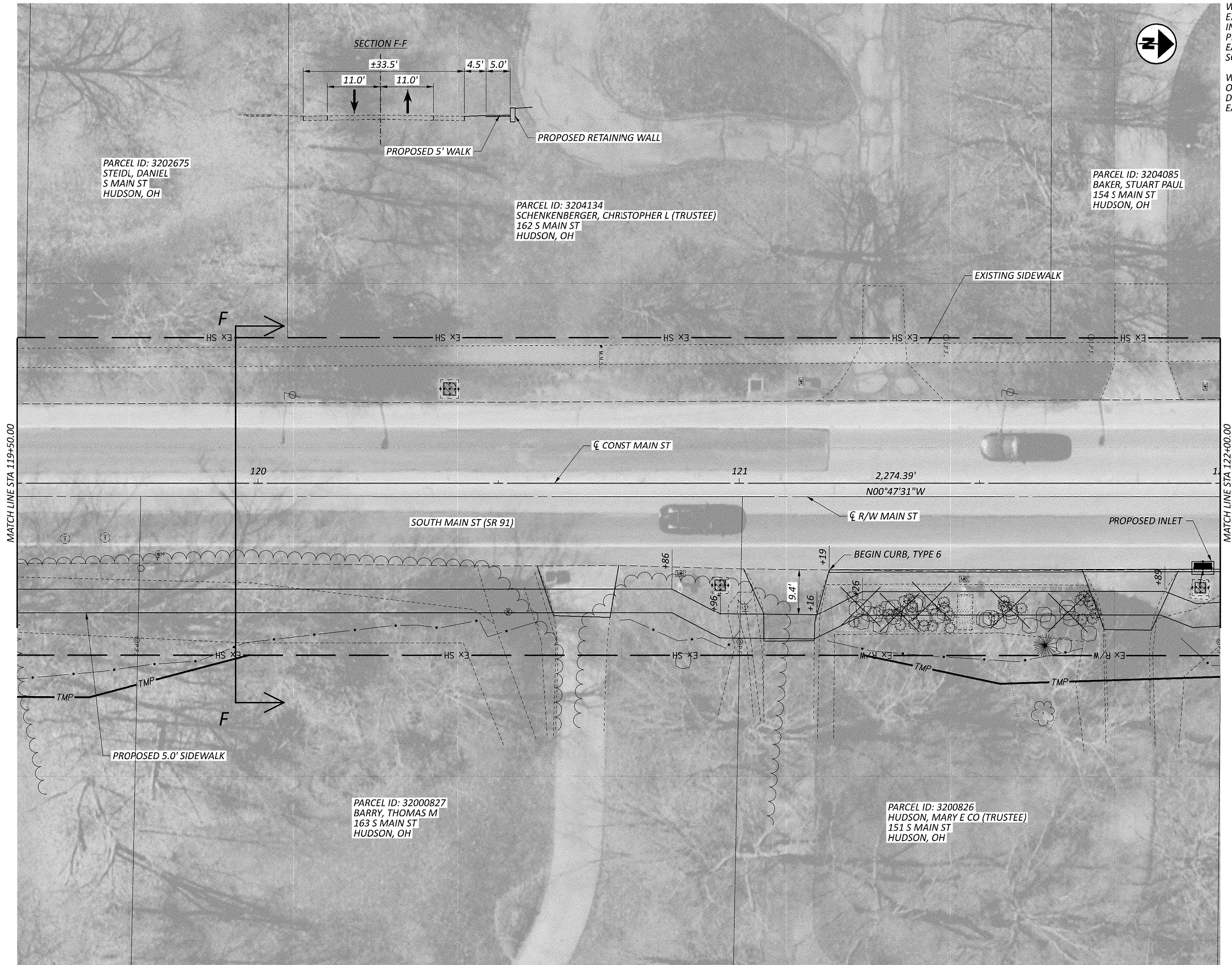

WORK TO TO INCLUDE
 EXTENSION AND
 INSTALLATION OF
 PROPOSED WALK ON
 EASTERN SIDE OF
 SOUTH MAIN ST.

WORK ALSO CONSISTS
 OF REPLACING ONE
 DRIVEWAY ON THE
 EASTERN SIDE.

PLAN M2B - SOUTH MAIN ST SIDEWALKS



DESIGN AGENCY	STRUCTUREPOINT INC.
DESIGNER	BMK
REVIEWER	JAC 05/31/24
PROJECT ID	120285
SHEET	TOTAL
P.10	79

SUM-HUDSON PED IMPROVEMENT

MODEL: CLP_SR_91 - M8 PAPER SIZE: 34x22 (in.) DATE: 9/23/2024 TIME: 2:17:56 PM USER: ichio
 O:\2023\033883\C_Design\120285_SUM-Hudson_Ped\400-Engineering\Roadway\Sheets\120285_GP009.dgn

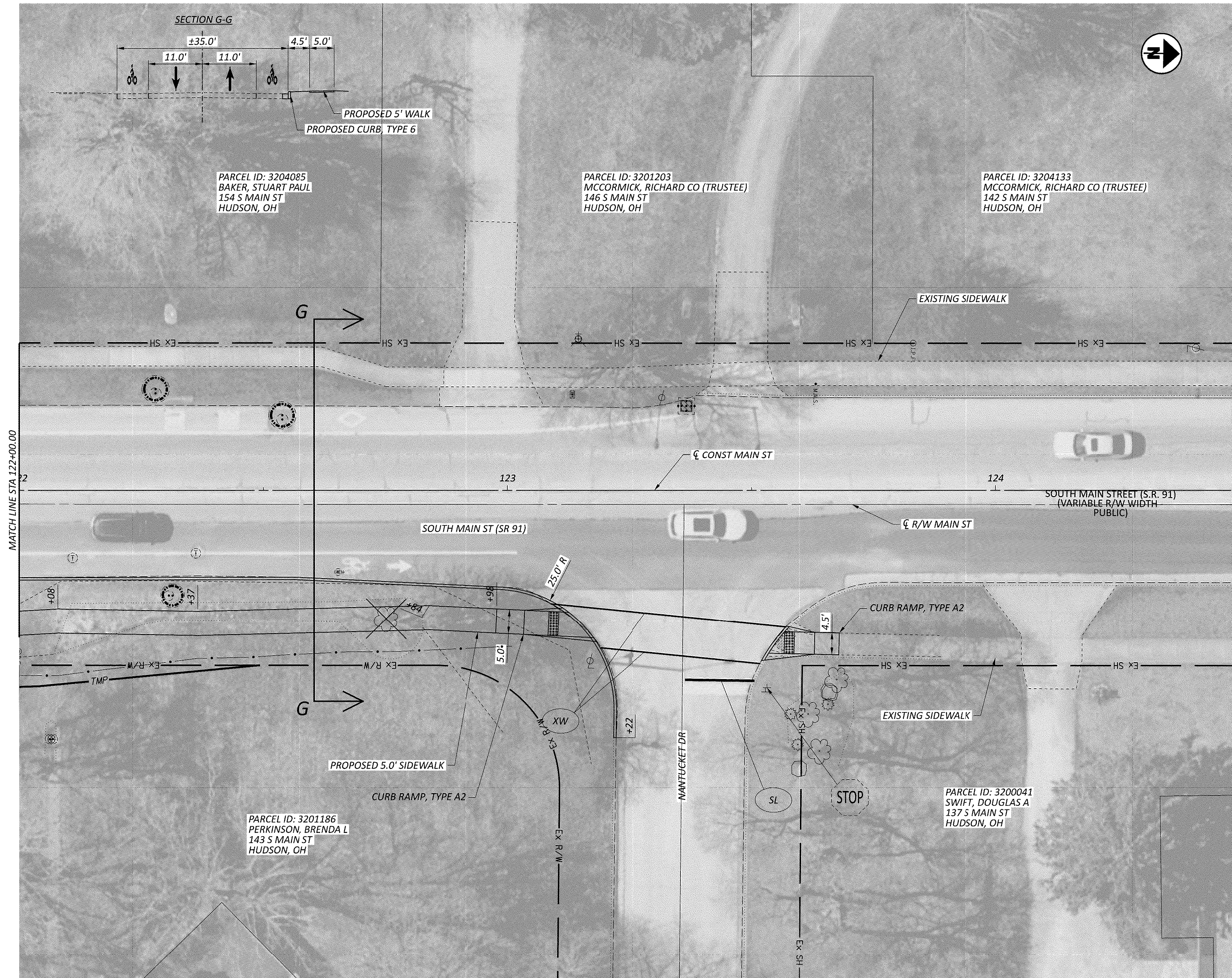

WORK TO CONSIST OF REMOVING EXISTING STOP LINE ON SOUTH MAIN ST AND NANTUCKET ST. REPLACE WITH ITEM 647, STOP LINE, TYPE A125. ALSO REMOVE THE NORTHERN CURB RAMP. INSTALL TWO CURB RAMP WITH DETECTABLE WARNING PADS ON BOTH SIDES OF THE INTERSECTION. ADDITIONALLY, ADD ITEM 647, CROSSWALK LINE, TYPE A125.

WORK ALSO TO INCLUDE EXTENSION AND INSTALLATION OF PROPOSED WALK ON EASTERN SIDE OF SOUTH MAIN ST.

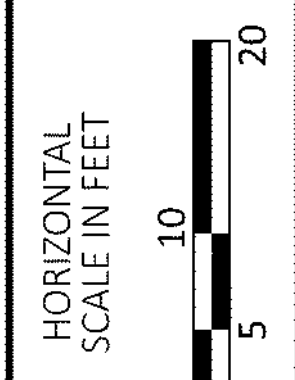

PLAN M2B/M5 - SOUTH MAIN ST SIDEWALKS/SOUTH MAIN ST AND NANTUCKET ST

DESIGN AGENCY	STRUCTUREPOINT INC.
DESIGNER	BMK
REVIEWER	JAC 05/31/24
PROJECT ID	120285
SHEET	P.11
TOTAL	79

SUM-HUDSON PED IMPROVEMENT

MODEL: CLP_SR_91 - M21 PAPER SIZE: 34x22 (in.) DATE: 9/23/2024 TIME: 2:18:41 PM USER: jchic
 O:\2023\033883\C_Design\120285_SUM-Hudson_Ped\400-Engineering\Roadway\Sheets\120285_GP013.dgn

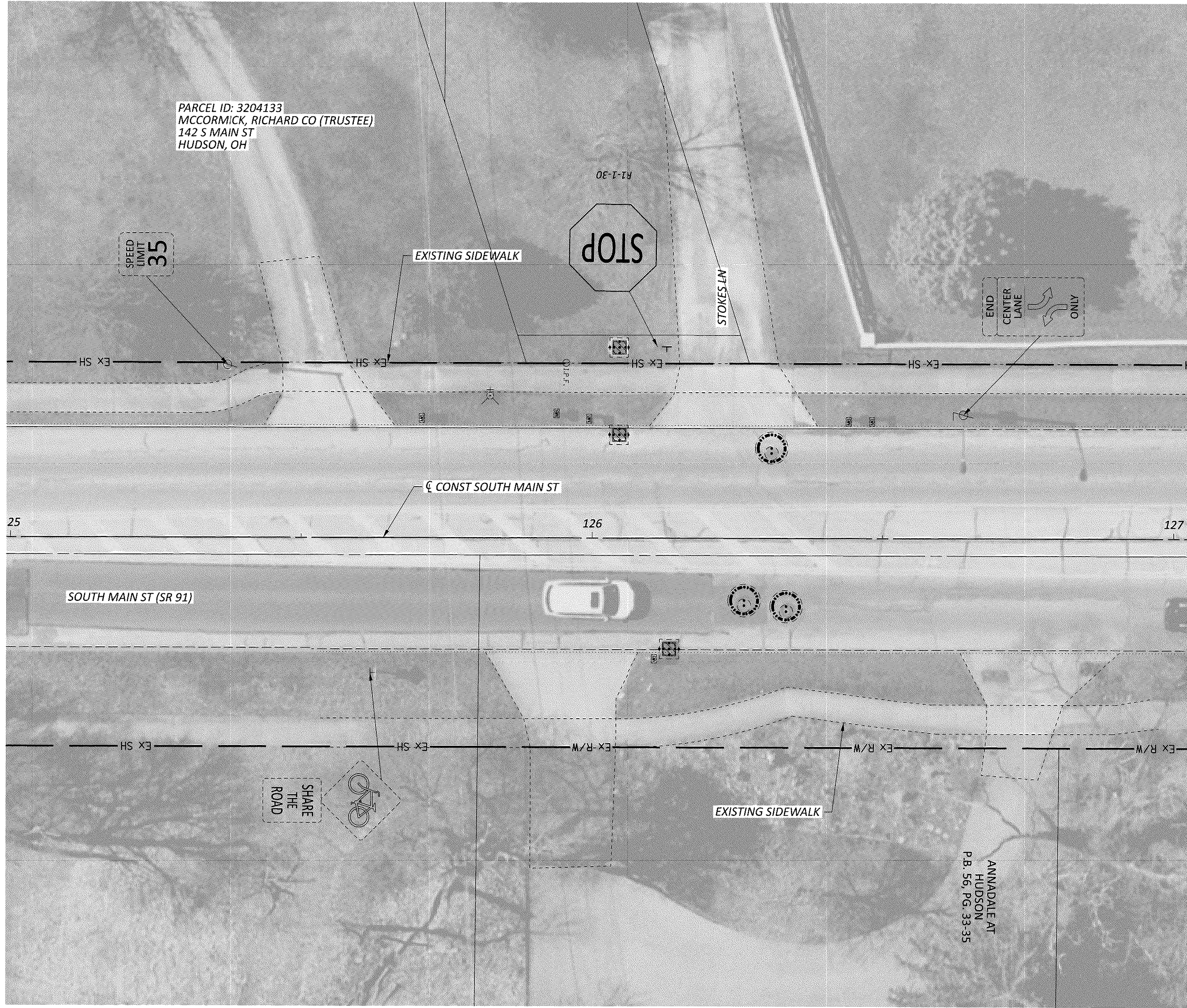

INSTALL STOP SIGN (R1-1) AT STOKES LANE

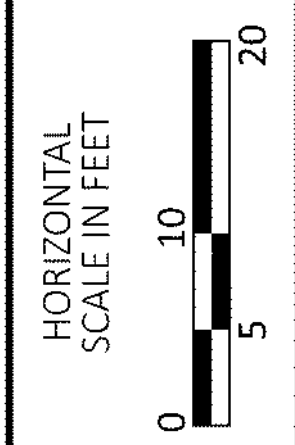

PLAN M6 - SOUTH MAIN ST AND STOKES LN

DESIGN AGENCY	
STRUCTUREPOINT INC.	
DESIGNER	BMK
REVIEWER	JAC 05/31/24
PROJECT ID	120285
SHEET	TOTAL
P.12	79

SUM-HUDSON PED IMPROVEMENT

MODEL: CLP_SR_91_M22 PAPER SIZE: 34x22 (in.) DATE: 9/23/2024 TIME: 2:19:15 PM USER: jchic
 O:\2023\033883\C_Design\120285_SUM-Hudson_Ped\400-Engineering\Roadway\Sheets\120285_GP014.dgn



WORK TO INCLUDE RECONSTRUCTING CURB RAMPS AT SOUTH MAIN STREET AND BARD DRIVE AND INSTALLING A HIGH VISIBILITY CROSSWALK

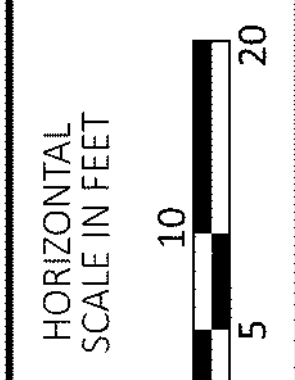

PLAN M7 - SOUTH MAIN ST AND BARD DR

DESIGN AGENCY	
STRUCTUREPOINT INC.	
DESIGNER	BMK
REVIEWER	JAC 05/31/24
PROJECT ID	120285
SHEET	TOTAL
P.13	79

SUM-HUDSON PED IMPROVEMENT

MODEL: CLP_SR_91 - M10 PAPER SIZE: 34x22 (in.) DATE: 9/23/2024 TIME: 2:19:59 PM USER: jchico
 O:\2023\033883\C_Design\120285_SUM-Hudson_Ped\400-Engineering\Roadway\Sheets\120285_GP015.dgn

WORK TO INCLUDE REPLACING PEDESTRIAN PUSH BUTTON SIGNS AS SHOWN IN PLANS. PLACE CONCRETE PAD BETWEEN EXISTING SIDEWALK AND EXISTING PUSH BUTTON FOR BETTER ACCESS TO SIGNAL

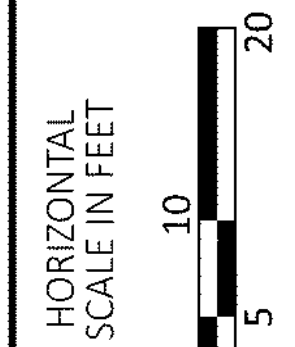

PLAN M8 - SOUTH MAIN ST AND VETERANS WAY

DESIGN AGENCY	
STRUCTUREPOINT	
DESIGNER	
BMK	
REVIEWER	
JAC 05/31/24	
PROJECT ID	
120285	
SHEET	TOTAL
P.14	79

SUM-HUDSON PED IMPROVEMENT

MODEL: CLP_SR_91 - M11 PAPER SIZE: 34x22 (in.) DATE: 9/23/2024 TIME: 2:20:46 PM USER: jcho
 O:\2023\033883\C_Design\120285_SUM-Hudson_Ped\400-Engineering\Roadway\Sheets\120285_GP016.dgn

WORK TO INCLUDE REPLACING TRUNCATED DOMES AT EXISTING CURB RAMP AND RESTRIPE CROSSWALKS. NO WORK OUTSIDE OF EXISTING FEATURES.

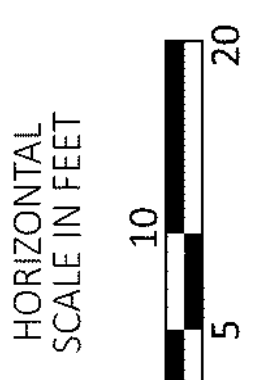
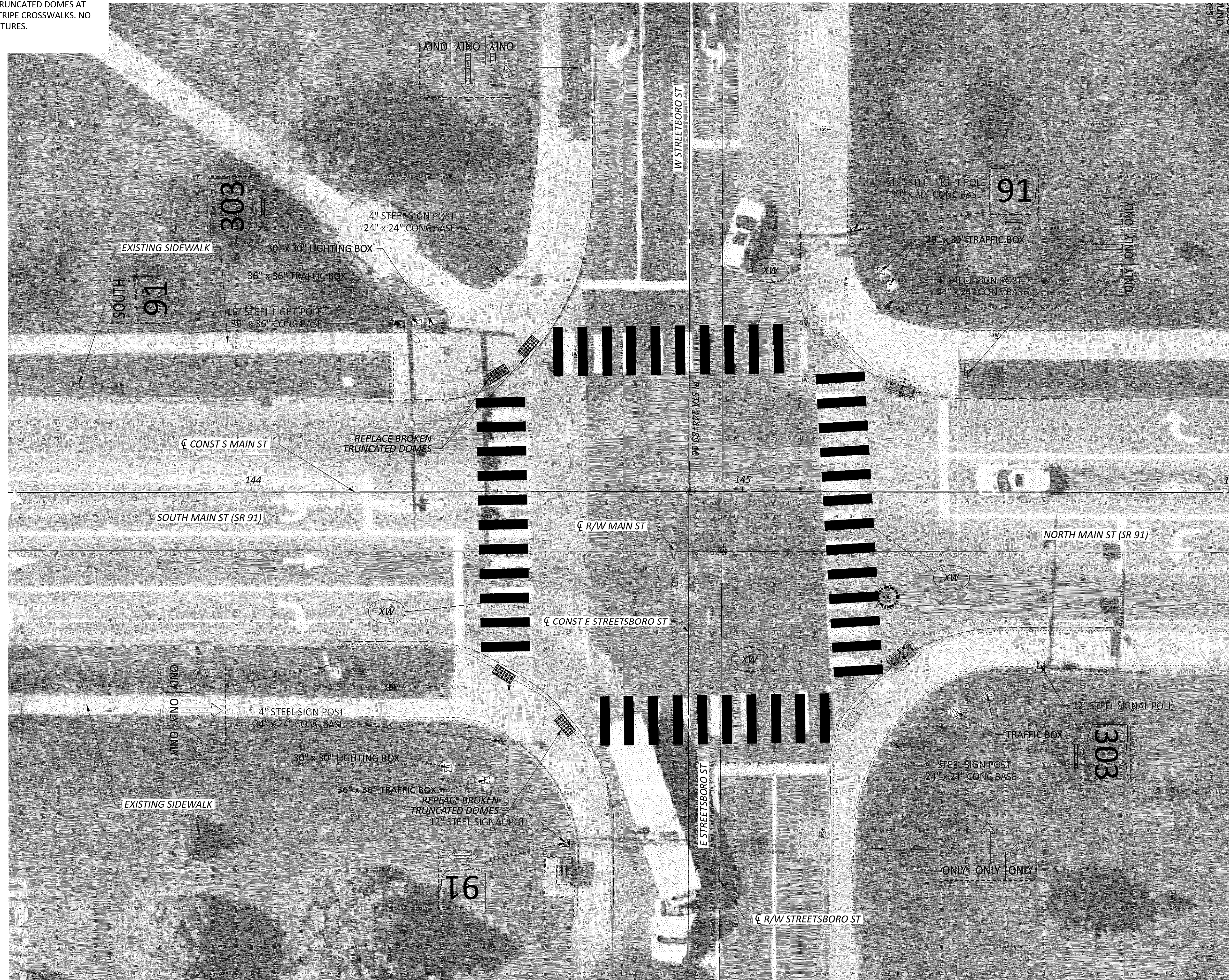

PLAN M10 - MAIN ST AND STREETSBORO ST

DESIGN AGENCY	STRUCTUREPOINT INC.
DESIGNER	BMK
REVIEWER	JAC 05/31/24
PROJECT ID	120285
SHEET	TOTAL
P.15	79

SUM-HUDSON PED IMPROVEMENT

MODEL: CLP_SR_91 - M12 PAPER SIZE: 34x22 (in.) DATE: 9/23/2024 TIME: 2:22:10 PM USER: jcho
 O:\2023\033883\C_Design\120285_SUM-Hudson_Ped\400-Engineering\Roadway\Sheets\120285_GP017.dgn

WORK TO INCLUDE INSTALLING R1-5, YIELD TO PEDESTRIAN, SIGNS AT EACH CROSSWALK AND INSTALL YIELD PAVEMENT MARKINGS PRIOR TO CROSSWALKS

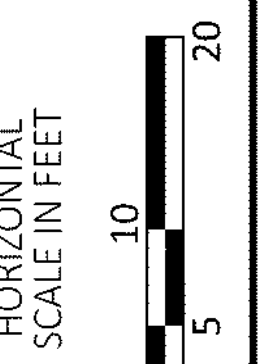
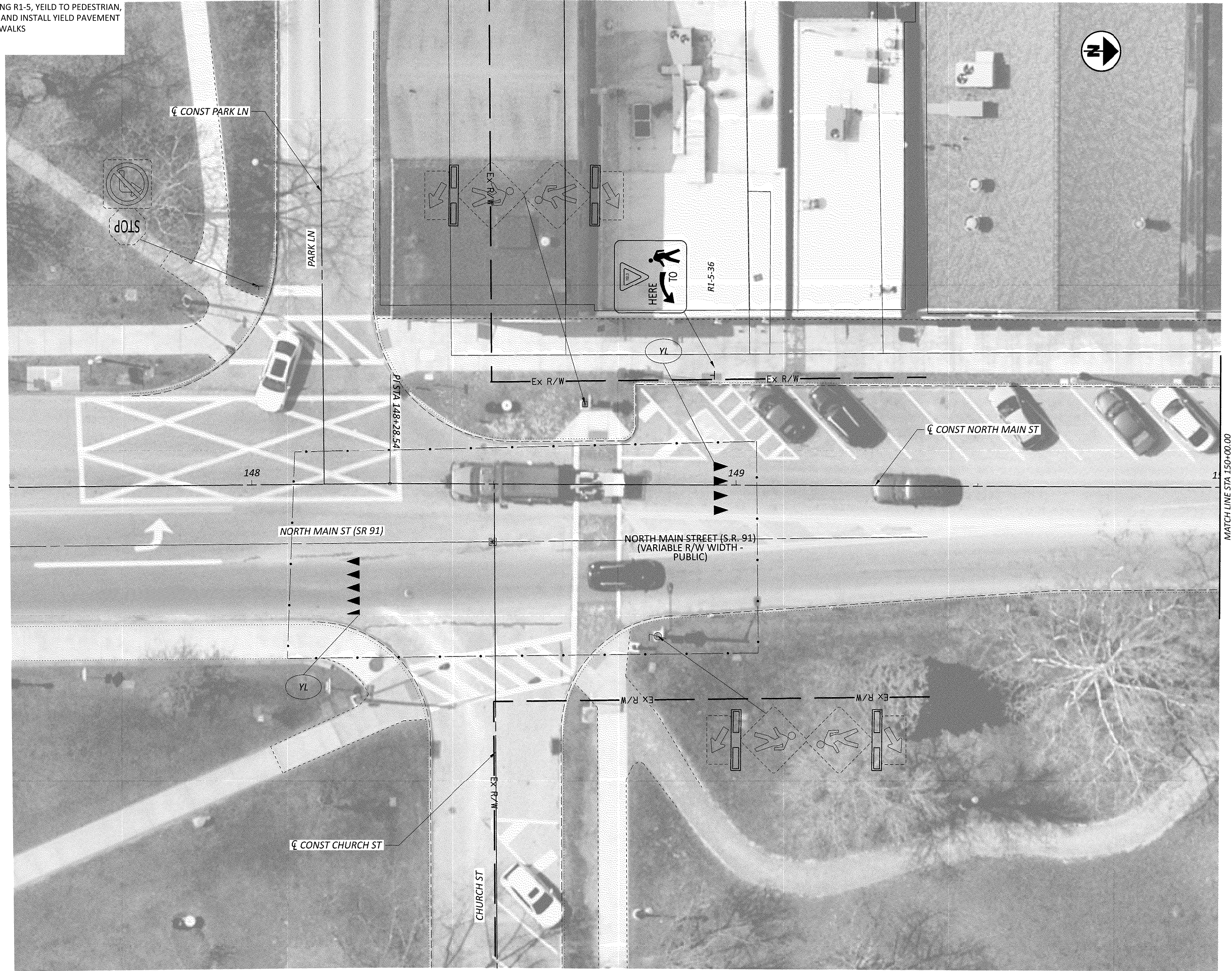

PLAN M12 - NORTH MAIN ST AND CHURCH ST/PARK LN

DESIGN AGENCY



DESIGNER

BMK

REVIEWER

JAC 05/31/24

PROJECT ID

120285

SHEET TOTAL

P.16 79

SUM-HUDSON PED IMPROVEMENT

MODEL: CLP_SR_91_M14 PAPER SIZE: 34x22 (in.) DATE: 9/23/2024 TIME: 2:23:48 PM USER: jcho
 O:\2023\033883\C_Design\120285_SUM-Hudson_Ped\400-Engineering\Roadway\Sheets\120285_GP019.dgn

WORK TO INCLUDE INSTALLING RELAMPING EXISTING PEDESTRIAN SIGNAL HEADS WITH LED PEDESTRIAN COUNTDOWN, TYPE D2 SIGNALS

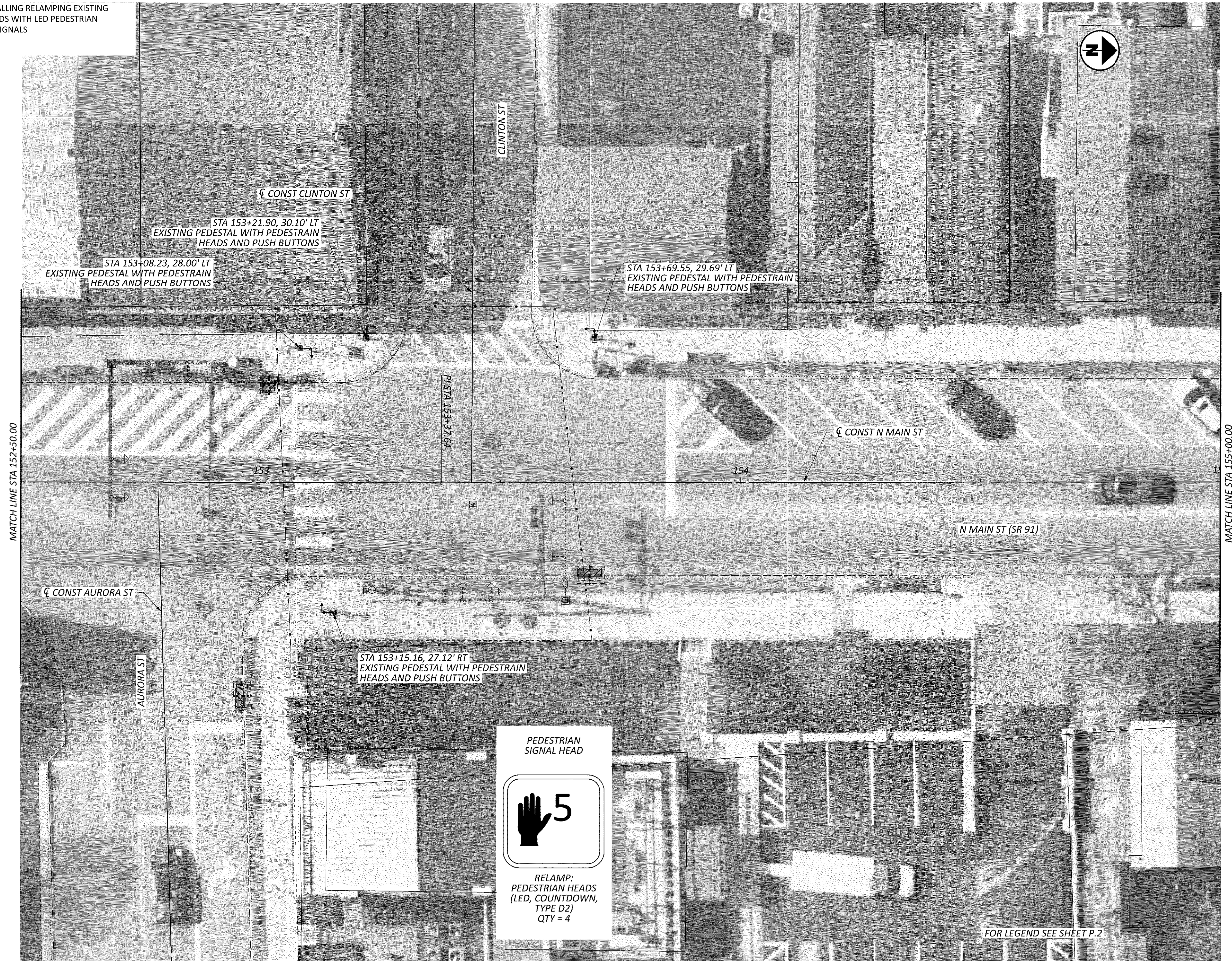

FOR LEGEND SEE SHEET P.2

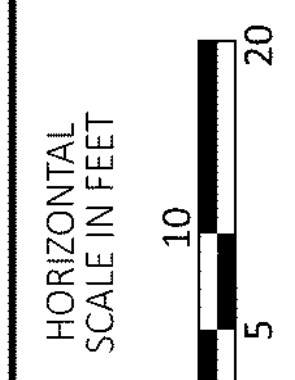

PLAN A1 - AURORA ST AND NORTH MAIN ST

DESIGN AGENCY	STRUCTUREPOINT INC.
DESIGNER	BMK
REVIEWER	JAC 05/31/24
PROJECT ID	120285
SHEET	TOTAL
P.18	79

SUM-HUDSON PED IMPROVEMENT

MODEL: CLP_SR_91 - M15 PAPER SIZE: 34x42 (in.) DATE: 9/23/2024 TIME: 2:24:40 PM USER: jcho
 O:\2023\033883\C_Design\120285_SUM-Hudson_Ped\400-Engineering\Roadway\Sheets\120285_GP020.dgn

WORK TO INCLUDE EXTENDING EXISTING BUMPOUT AT THE MAIN STREET CROSSWALK AND UPDATE CURB RAMPS TO REFLECT NEW CURB LOCATION. BRING CURB OUT NORTH OF OWEN BROWN STREET TO ALIGN WITH NEW BUMPOUT LOCATION. MINOR UPDATES TO THE ADJACENT DRIVEWAY AND CURB INLET.



FOR LEGEND SEE SHEET P.2

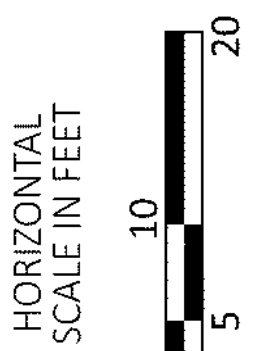

PLAN M14 - NORTH MAIN ST AND OWEN BROWN ST

DESIGN AGENCY



DESIGNER

BMK

REVIEWER

JAC 05/31/24

PROJECT ID

120285

SHEET TOTAL

P.19 79

SUM-HUDSON PED IMPROVEMENT

MODEL: Sheet_SunVt_PAPER SIZE: 34x22 (in.) DATE: 9/23/2024 TIME: 2:25:38 PM USER: jcho
O:\2023\03\883\C_Design\120285_SUM-Hudson_Ped\400-Engineering\Roadway\Sheets\120285_GP022.dgn

WORK TO INCLUDE REPLACING CURB, CURB RAMPS, AND WALK

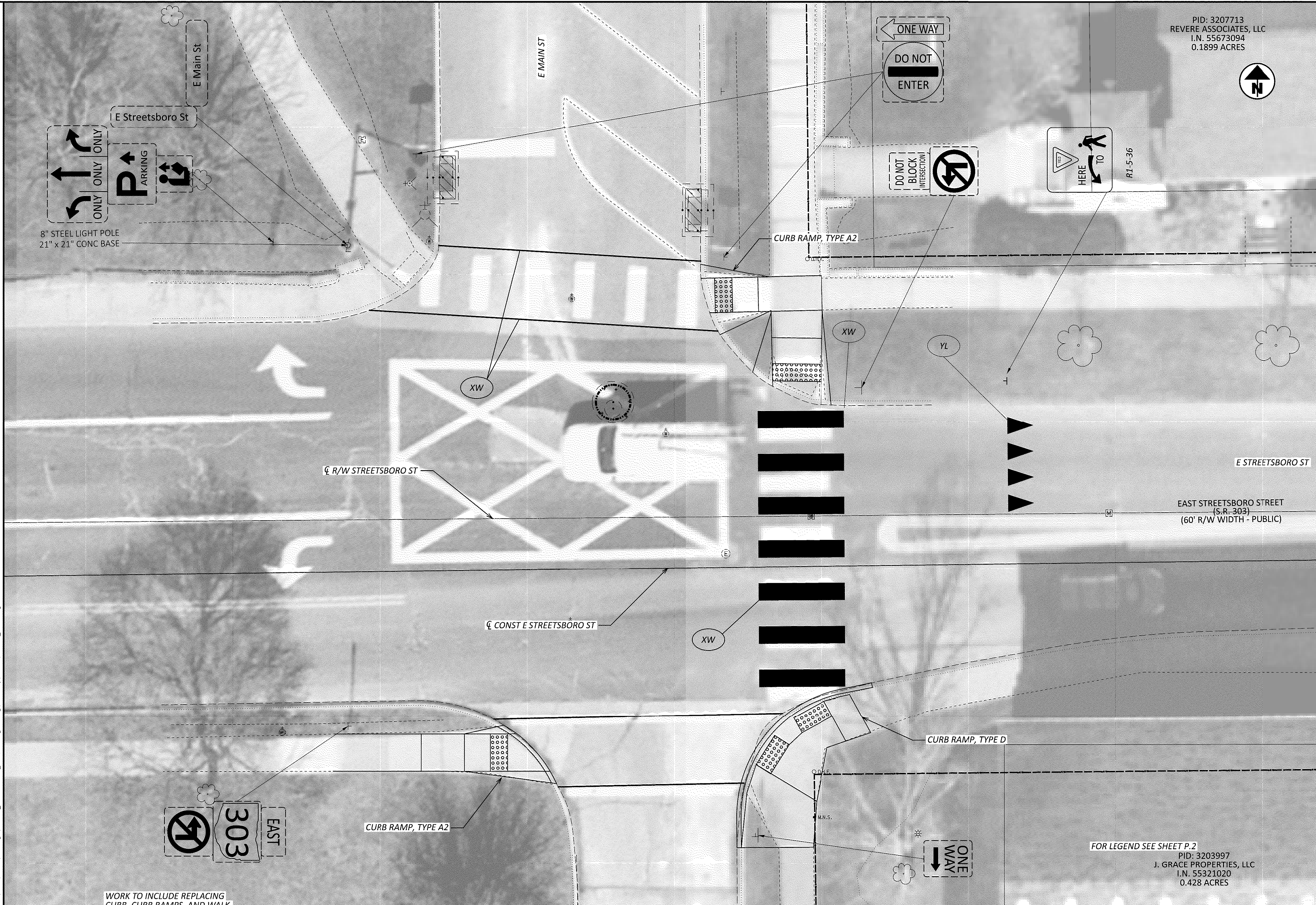

PID: 3207713
REVERE ASSOCIATES, LLC
I.N. 55673094
0.1899 ACRES

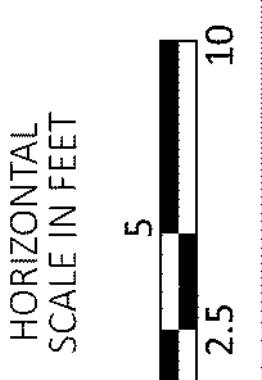

PLAN SI - STREETSBORO ST AND EAST MAIN ST

DESIGN AGENCY	STRUCTUREPOINT INC.
DESIGNER	BMK
REVIEWER	JAC
DATE	05/31/24
PROJECT ID	120285
SHEET	P.20
TOTAL	79

FOR LEGEND SEE SHEET P.2

PID: 3203997
J. GRACE PROPERTIES, LLC
I.N. 55321020
0.428 ACRES

SUM-HUDSON PED IMPROVEMENT

MODEL: Sheet_SurvPlt_PAPER SIZE: 34x22 (in.) DATE: 9/23/2024 TIME: 2:26:31 PM USER: jcho
O:\2023\0303883\C_Design\120285_SUM-Hudson_Ped\400-Engineering\Roadway\Sheets\120285_GP023.dgn

WORK TO INCLUDE REPLACING TRUNCATED DOMES ON
EXISTING CURB RAMPS



FOR LEGEND SEE SHEET P.2

PLAN S8 - STREETSBORO ST AND PINEWOOD LN

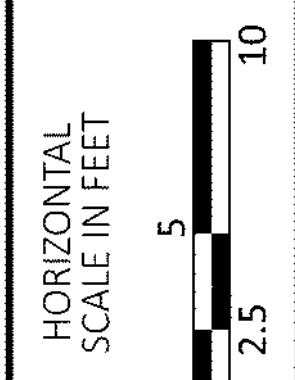

DESIGN AGENCY	
STRUCTUREPOINT	
DESIGNER	
BMK	
REVIEWER	
JAC	05/31/24
PROJECT ID	
120285	
SHEET	TOTAL
P.21	79

WORK TO INCLUDE REMOVING AND REPLACING CURB RAMP AS SHOWN BELOW AND REVISING CURB WHERE CURB RAMPS ARE BEING REMOVED.

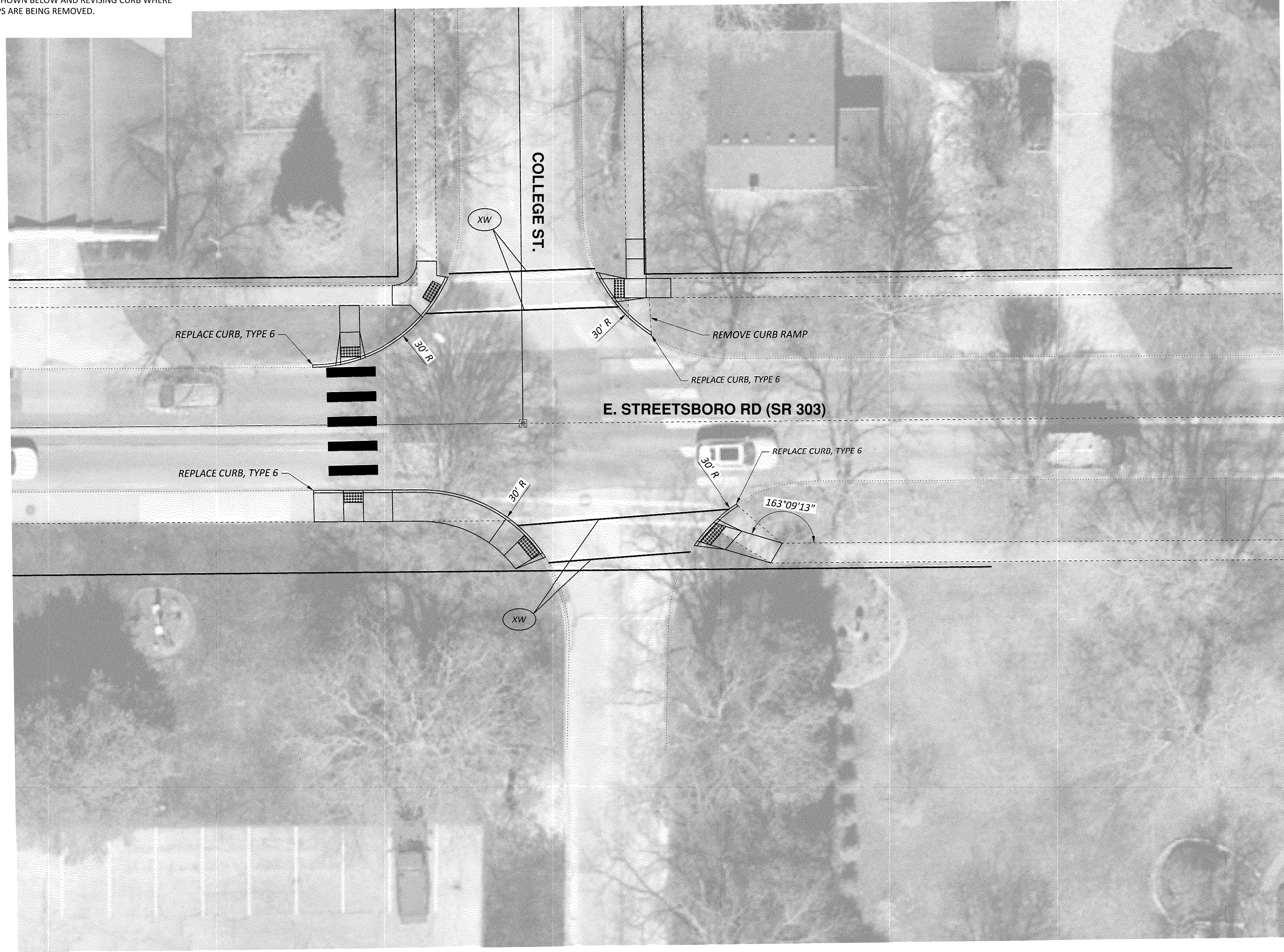

STREETBORO STREET & COLLEGE STREET

DESIGN AGENCY	
AMERICAN STRUCTUREPOINT INC.	
DESIGNER	BMK
REVIEWER	JAC 05/31/24
PROJECT ID	120285
SHEET	TOTAL
P.22	79