

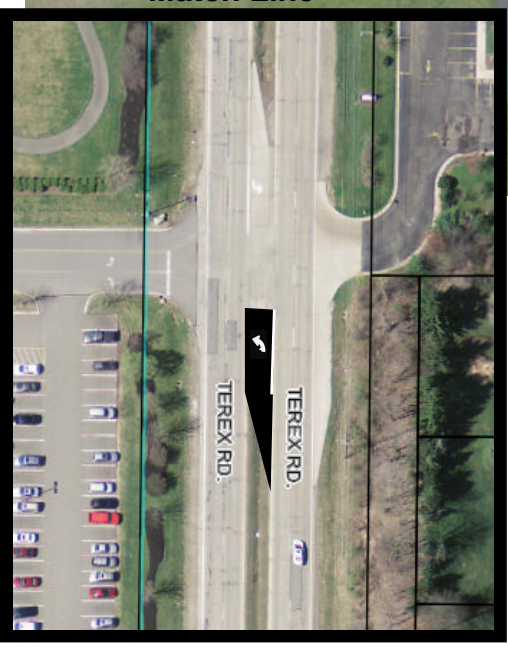

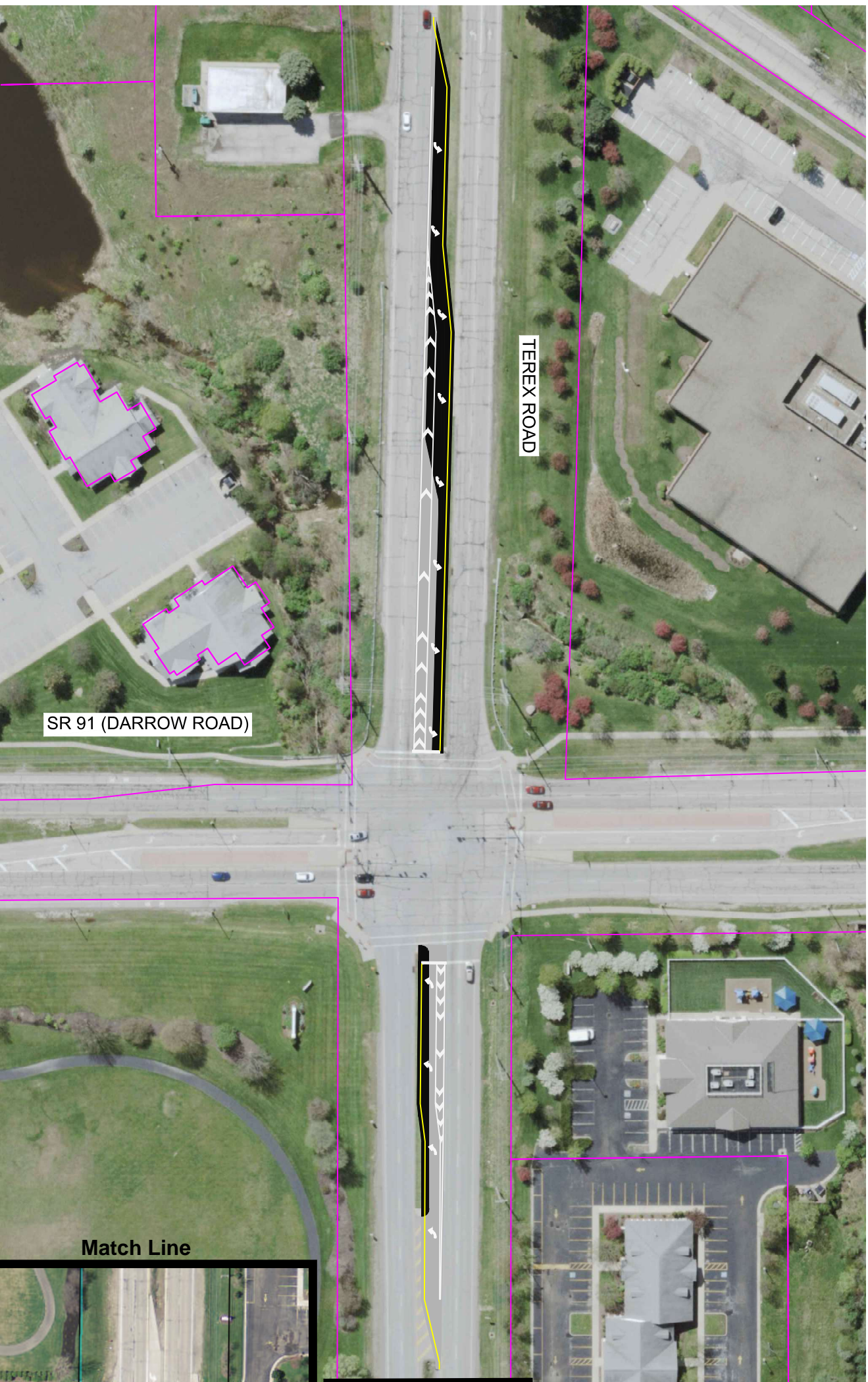

SR 91 AND TEREX ROAD INTERSECTION IMPROVEMENT



See Match Line Below

LEGEND

-  NEW/RECONSTRUCTED PAVEMENT
-  RESURFACING AREA
-  EXISTING RIGHT OF WAY

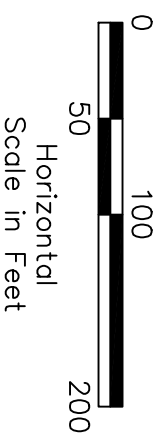

REALIGNED LEFT TURN LANES
WITH POSITIVE OFFSET
CONCEPTUAL RENDERING

SEPTEMBER 2021