

HUDSON TOWNSHIP BOARD
OF PARK COMM.

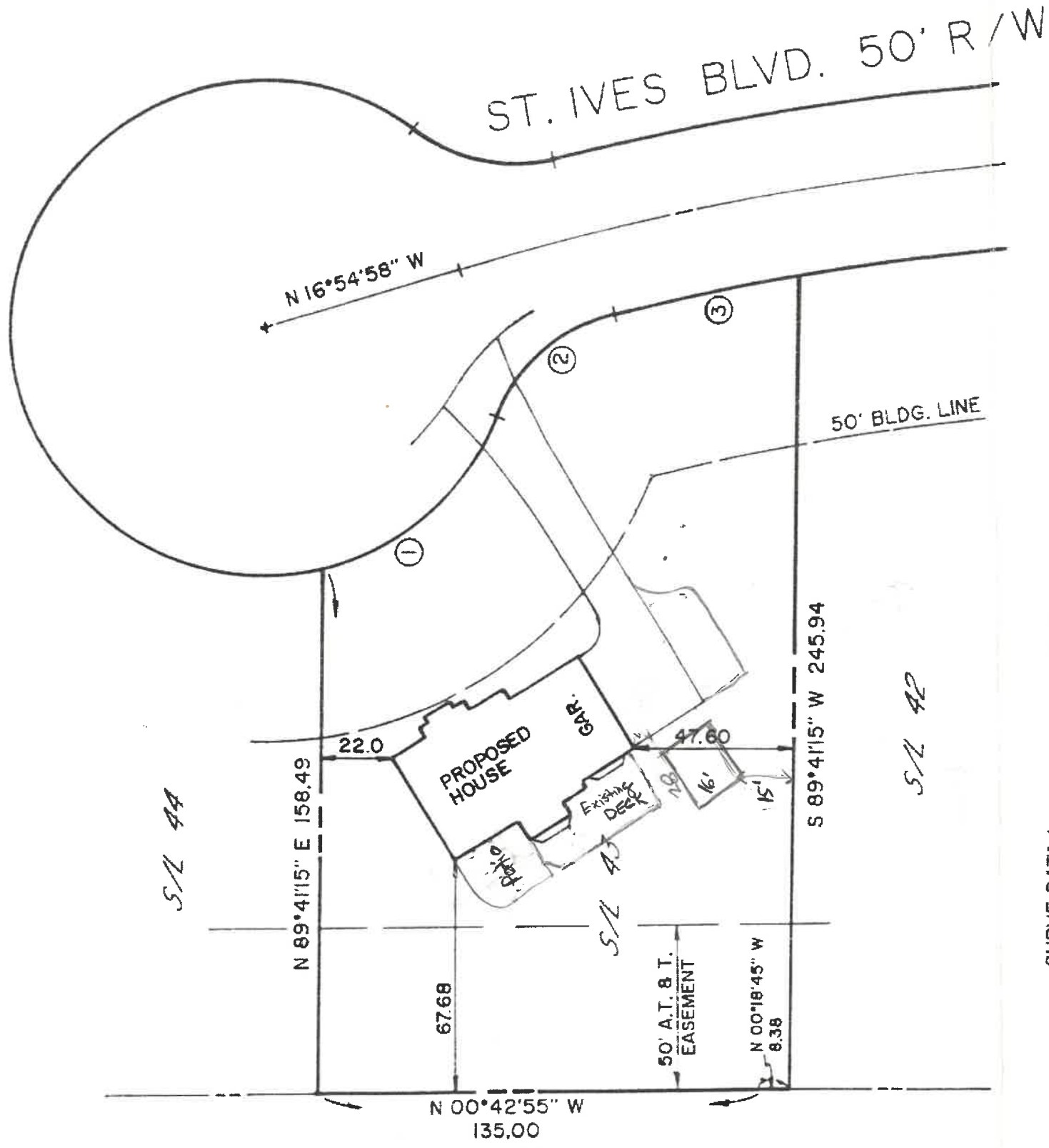

CURVE DATA 1
 DELTA = 56°14'42"
 R = 75.00
 ARC = 73.63
 CH. = 70.70
 BRG. = S 41°20'29" E

CURVE DATA 2
 DELTA = 55°34'59"
 R = 50.00
 ARC = 48.51
 CH. = 46.63
 BRG. = S 41°40'22" E

CURVE DATA 3
 DELTA = 04°10'08"
 R = 772.03
 ARC = 56.18
 CH. = 56.16
 BRG. = S 11°47'48" E

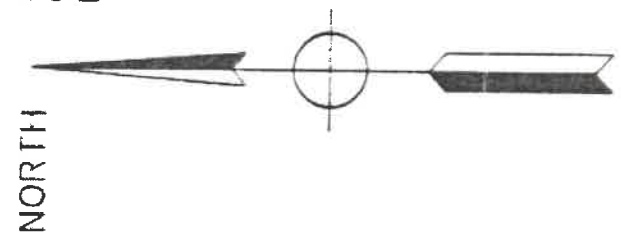

OHIO
HUDSON
 COMMUNITY DEVELOPMENT
 DEPARTMENT

Approved
 09/25/2024
 Zoning Certificate #:
 24-194

7030 St. Ives Blvd.



I CERTIFY THIS TO BE THE CORRECT
 BUILDING LOCATION.

James N. Connor
 JAMES N. CONNOR R.S. 4570

S/L 43 ST. ANDREWS COMMONS

HOUSE LOCATION
 PART OF O.L. 70 HUDSON TWP.
 SUMMIT COUNTY, OHIO
 OWNER / KEN PAYNE BLDRS.

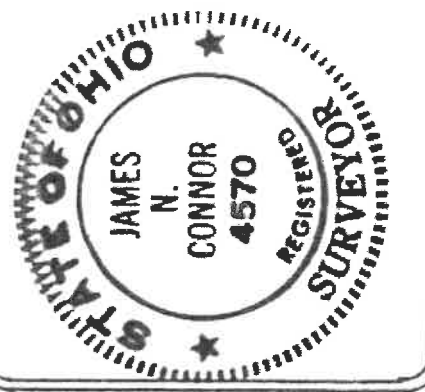

connor & associates, inc.
 engineers - architects - surveyors
 44 clinton st.
 hudson, ohio 44236

drawn: R.B.M. scale: 1" = 50' date: JAN. 1990
 proj. no: 901-3
 sheet no. / /

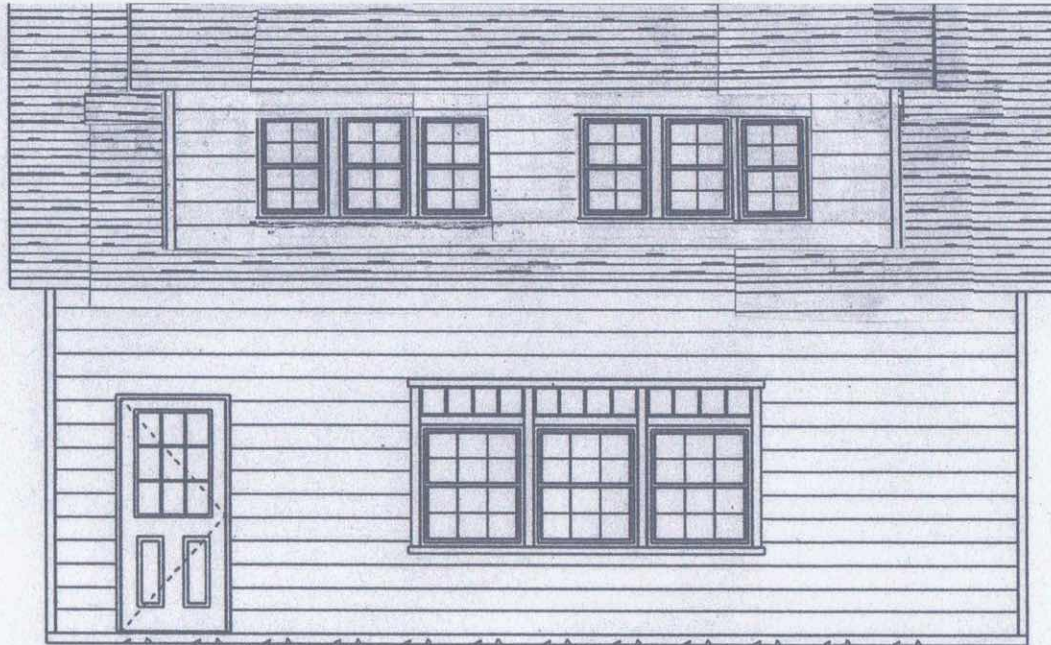

16X28 FRONT ELEVATION 24X36 DORMER WIN.

SCALE: 3/16" = 1'-0"

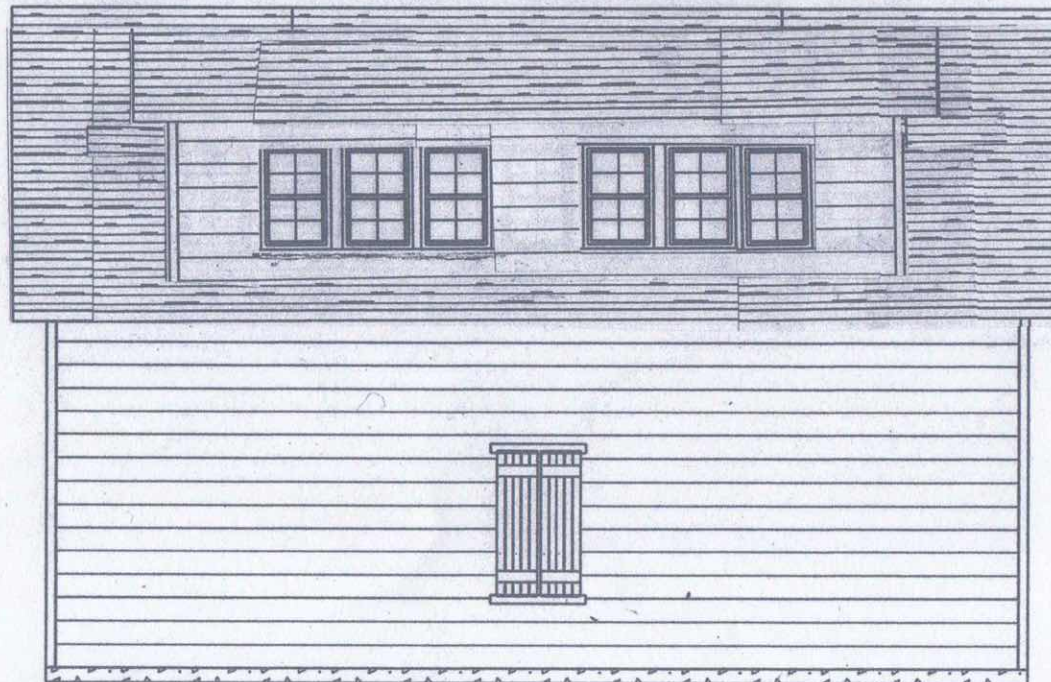

16X28 REAR ELEVATION

SCALE: 3/16" = 1'-0"

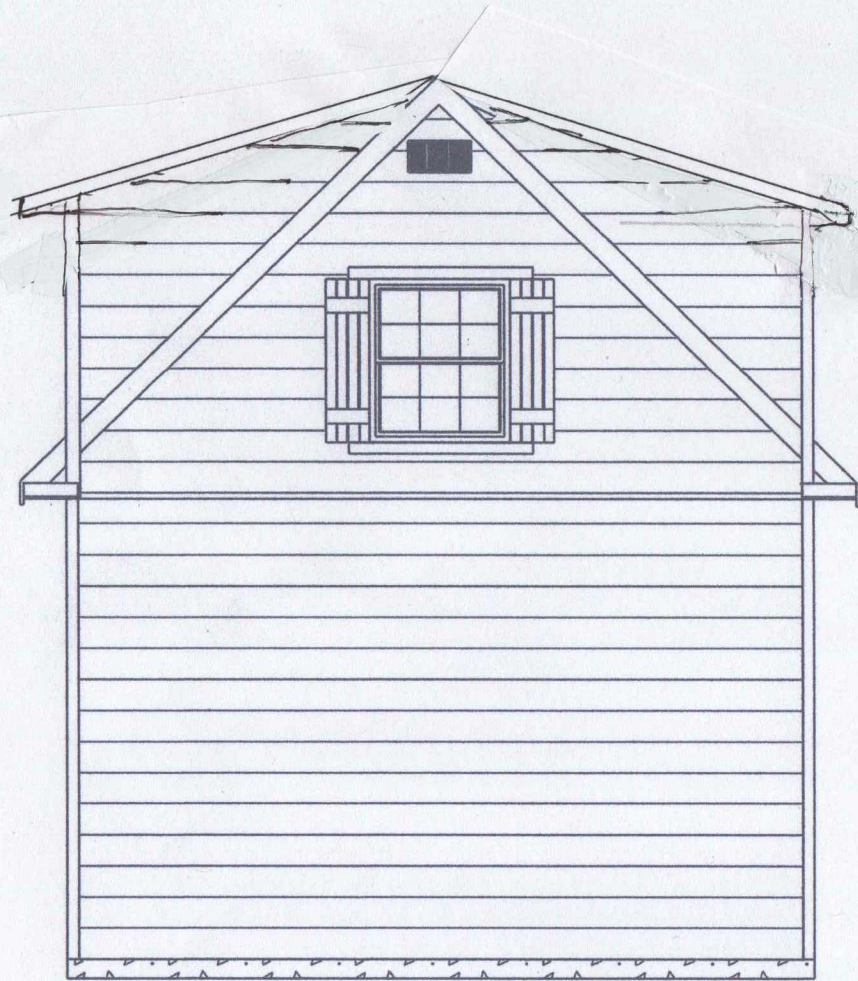

16X28 RIGHT ELEVATION 36X40

SCALE: 1/4" = 1'-0"

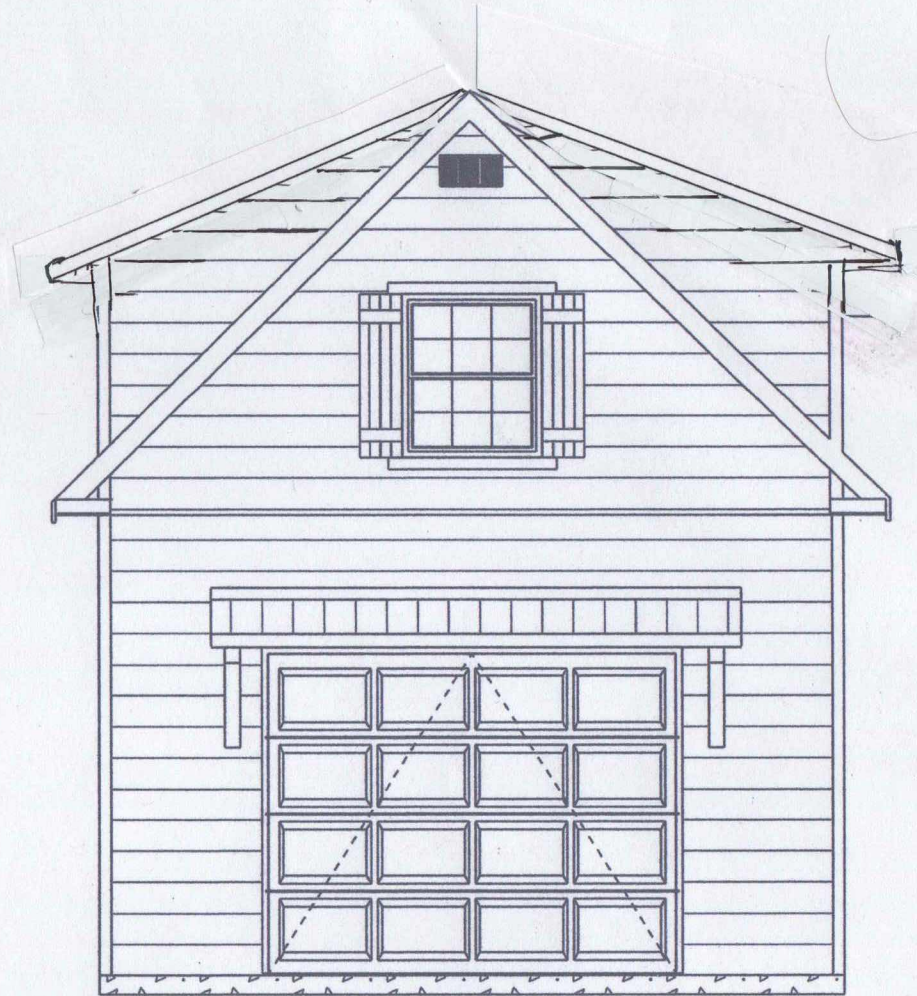

16X28 LEFT ELEVATION

SCALE: 1/4" = 1'-0"

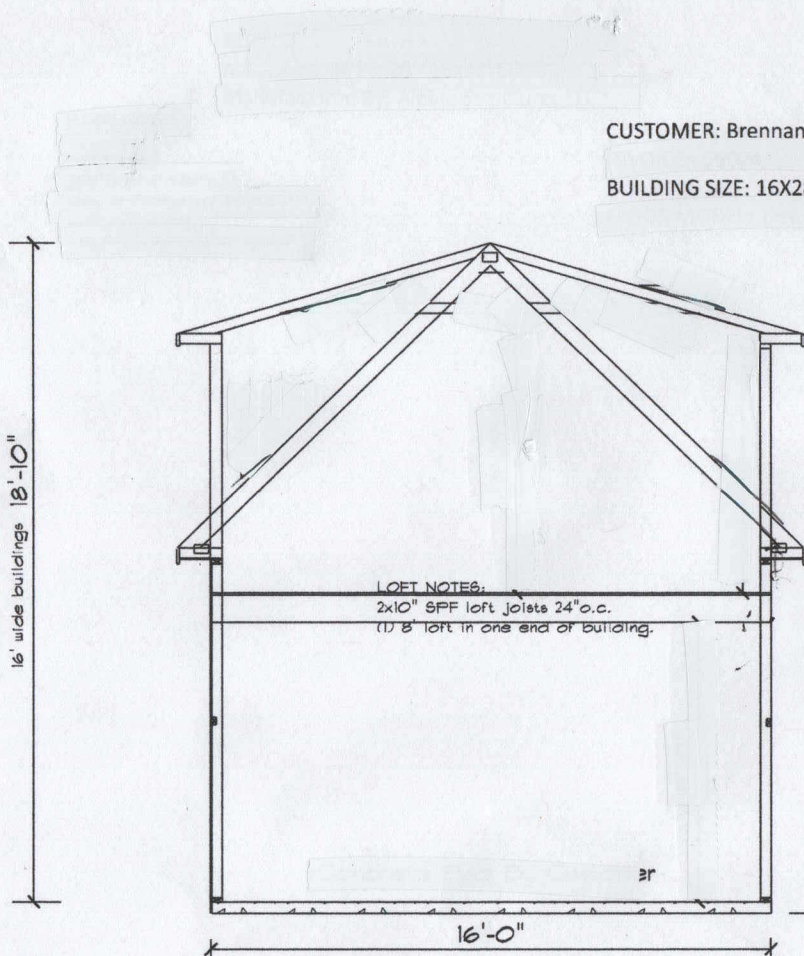

LOFT VIEW 2
SCALE: 3/16" = 1'-0"

SECTION LETTER A PAGE NUMBERS 1/1	Brennan Szczepanski PHONE: [redacted] FAX: [redacted] OH	PHONE: [redacted] FAX: [redacted]
PAGE: 1	DRAWN BY: NORMAN SCALE: 3/16" = 1'-0" DATE: Wednesday, July 16, 2025	

GHYER DORMERS





















