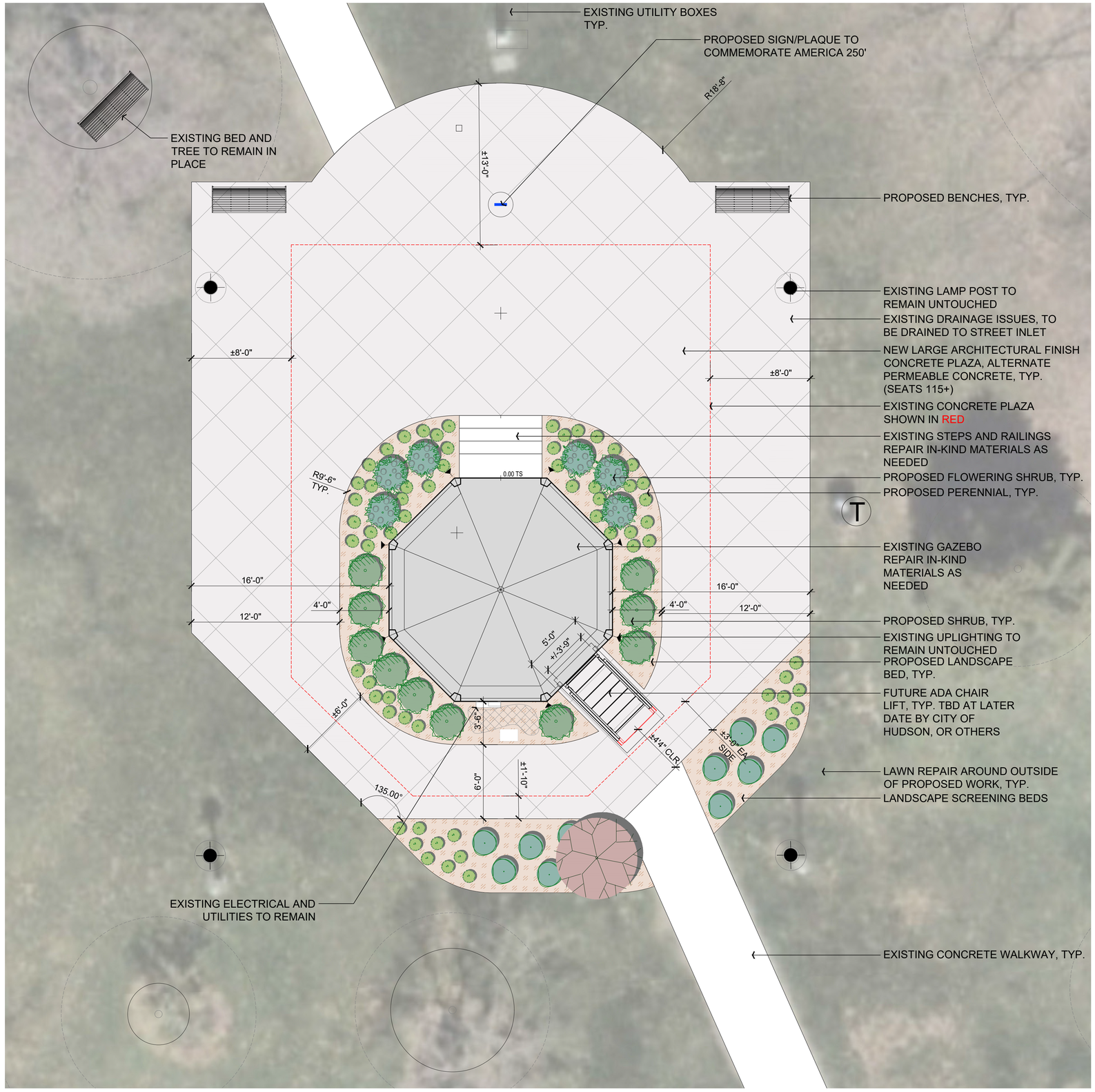

PAVING PLAN - OPTION A (4' JOINTING, 45° ANGLE)

Scale: 1/4" = 1'-0"

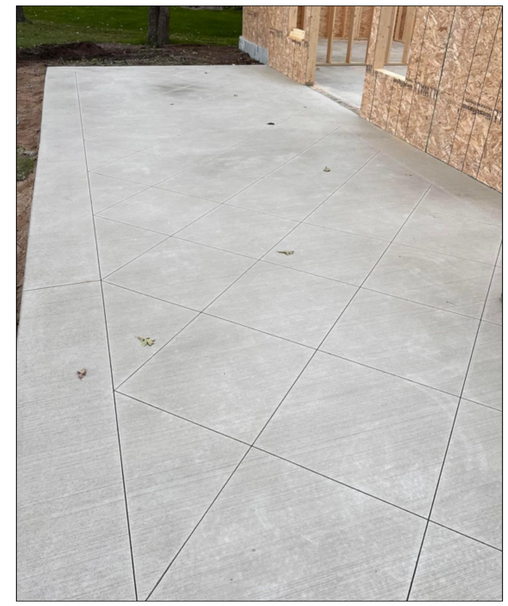

4' Jointing/Scoring at a 45° Angle

HUDSON GAZEBO

Landscape Improvements

11 Main Street
Hudson, Ohio 44236

kgk Landscape Architecture & Construction

1936 Georgetown Rd.
Hudson, OH 44236
kgkandco.com
t: 330.650.4337
e: info@kgkandco.com

in association with

Client:
Jena Stasik, MPA
Community Relations Manager
1140 Terex Road
Hudson, Ohio 44236
c: 330.655.1522
E: Jstasik@hudson.oh.us

COPYRIGHT © 2026 KGK AND COMPANY

seal/signature:

STATE OF OHIO
DEREK KUBICKI
01401
REGISTERED
LANDSCAPE ARCHITECT

not for construction

This drawing and the design concepts represented, as instruments of service, are the sole property of KGK and Company, and may not be used, reproduced, or copied, in whole or in part, for any purpose, without prior written authorization of KGK and Company.

revisions	date	description
△		

key plan:

Original drawing is 24" x 36".
Do not scale contents of this drawing.

issue date: March 12th, 2026
phase: Design Development Phase
issued for: Design Review
project number: HUD 110 25
sheet title:

PAVING PLAN - OPTION A

sheet number:

P-101

CITY OF HUDSON - BS & - 4' SCORING

Thursday, March 12, 2026 11:40:01 AM

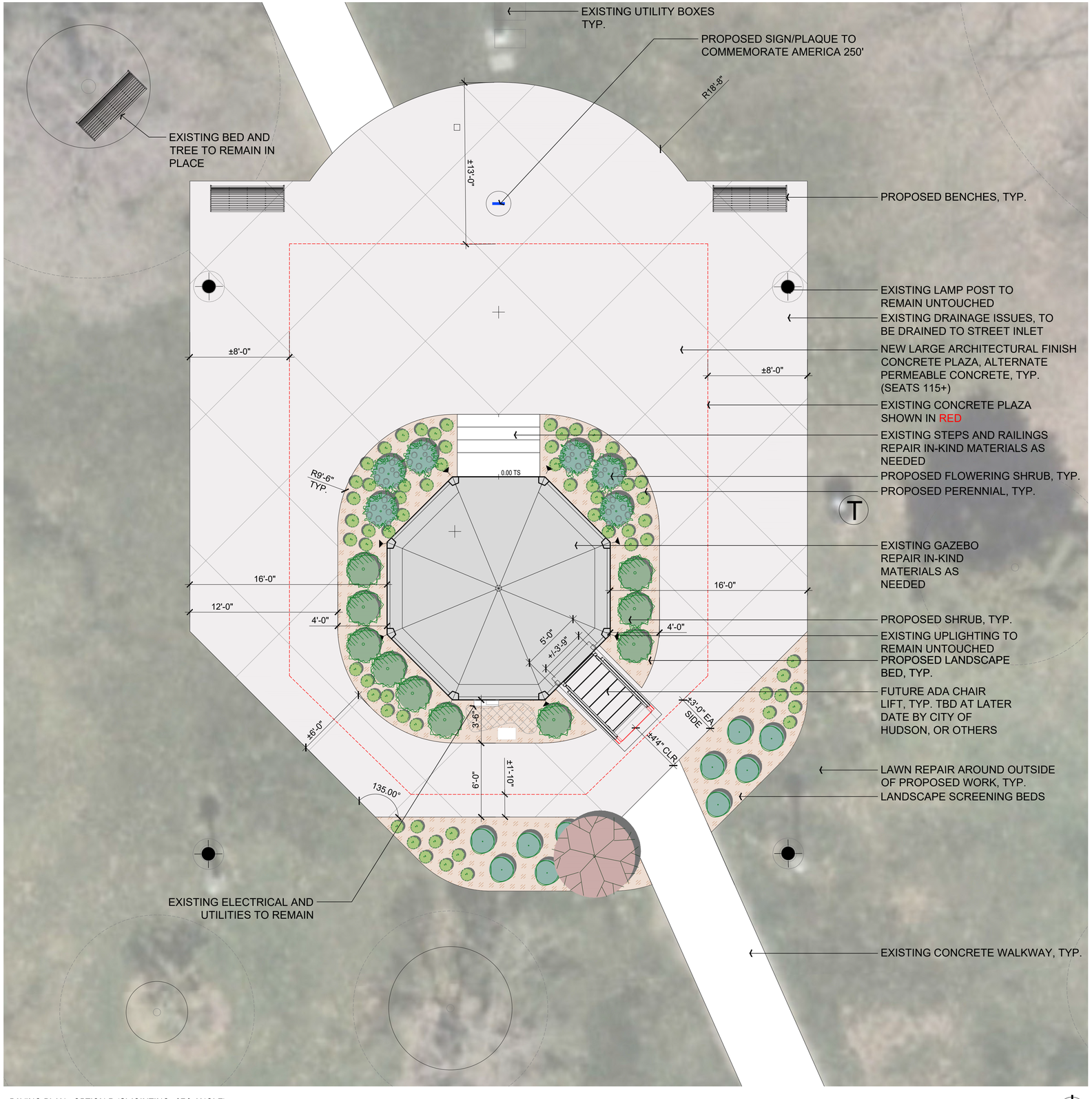

PAVING PLAN - OPTION B (8' JOINTING, 45° ANGLE)

Scale: 1/4" = 1'-0"

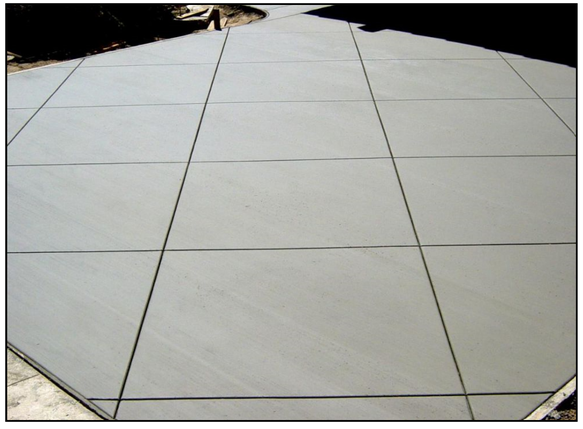

8' Jointing/Scoring at a 45° Angle

HUDSON GAZEBO

Landscape Improvements

11 Main Street
Hudson, Ohio 44236

kgk Landscape Architecture & Construction

1936 Georgetown Rd.
Hudson, OH 44236
kgkandco.com
t: 330.650.4337
e: info@kgkandco.com

in association with

Client:
Jena Stasik, MPA
Community Relations Manager
1140 Terex Road
Hudson, Ohio 44236
c: 330.655.1522
E: Jstasik@hudson.oh.us

COPYRIGHT © 2026 KGK AND COMPANY

seal/signature:

STATE OF OHIO
DEREK KUSTKA
0361401
REGISTERED
LANDSCAPE ARCHITECT

not for construction

This drawing and the design concepts represented, as instruments of service, are the sole property of KGK and Company, and may not be used, reproduced, or copied, in whole or part, for any purpose without prior written authorization of KGK and Company.

revisions	date	description
1		

key plan:

Original drawing is 24" x 36". Do not scale contents of this drawing.

issue date: March 12th, 2026
phase: Design Development Phase
issued for: Design Review
project number: HUD 110 25
sheet title:

PAVING PLAN - OPTION B

sheet number:

P-102

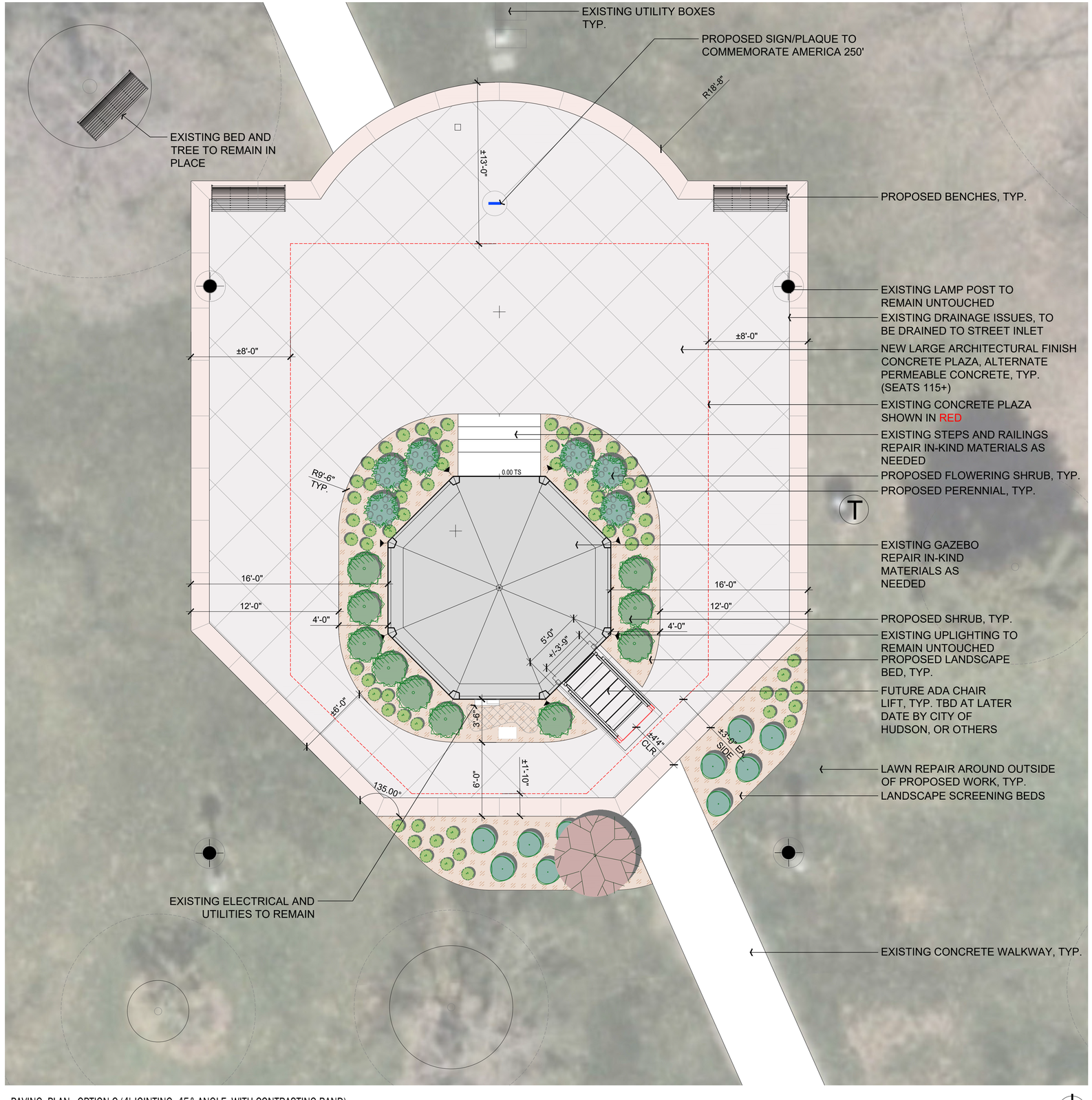

PAVING PLAN - OPTION C (4' JOINTING, 45° ANGLE, WITH CONTRASTING BAND)

Scale: 1/4" = 1'-0"

4' Jointing/Scoring at a 45° Angle

Contrasting Banding

HUDSON GAZEBO

Landscape Improvements

11 Main Street
Hudson, Ohio 44236

kgk Landscape Architecture & Construction

1936 Georgetown Rd.
Hudson, OH 44236 t: 330.650.4337
kgkandco.com e: info@kgkandco.com

in association with

Client:
Jena Stasik, MPA
Community Relations Manager
1140 Terex Road
Hudson, Ohio 44236
c: 330.655.1522
E: Jstasik@hudson.oh.us

COPYRIGHT © 2026 KGK AND COMPANY

seal/signature:

STATE OF OHIO
DEREK KLEPAK
LA.061401
REGISTERED LANDSCAPE ARCHITECT

not for construction

This drawing and the design concepts represented, as instruments of service, are the sole property of KGK and Company, and may not be used, reproduced, or copied, in whole or part, for any purpose without prior written authorization of KGK and Company.

revisions	date	description
1		

key plan:

Original drawing is 24" x 36".
Do not scale contents of this drawing.

issue date: March 12th, 2026
phase: Design Development Phase
issued for: Design Review
project number: HUD 110.25
sheet title:

PAVING PLAN - OPTION C

sheet number:

P-103

Thursday, March 12, 2026 11:41:26 AM CITY OF HUDSON- BS C- 4' SCORING WITH CONTRAST BAND

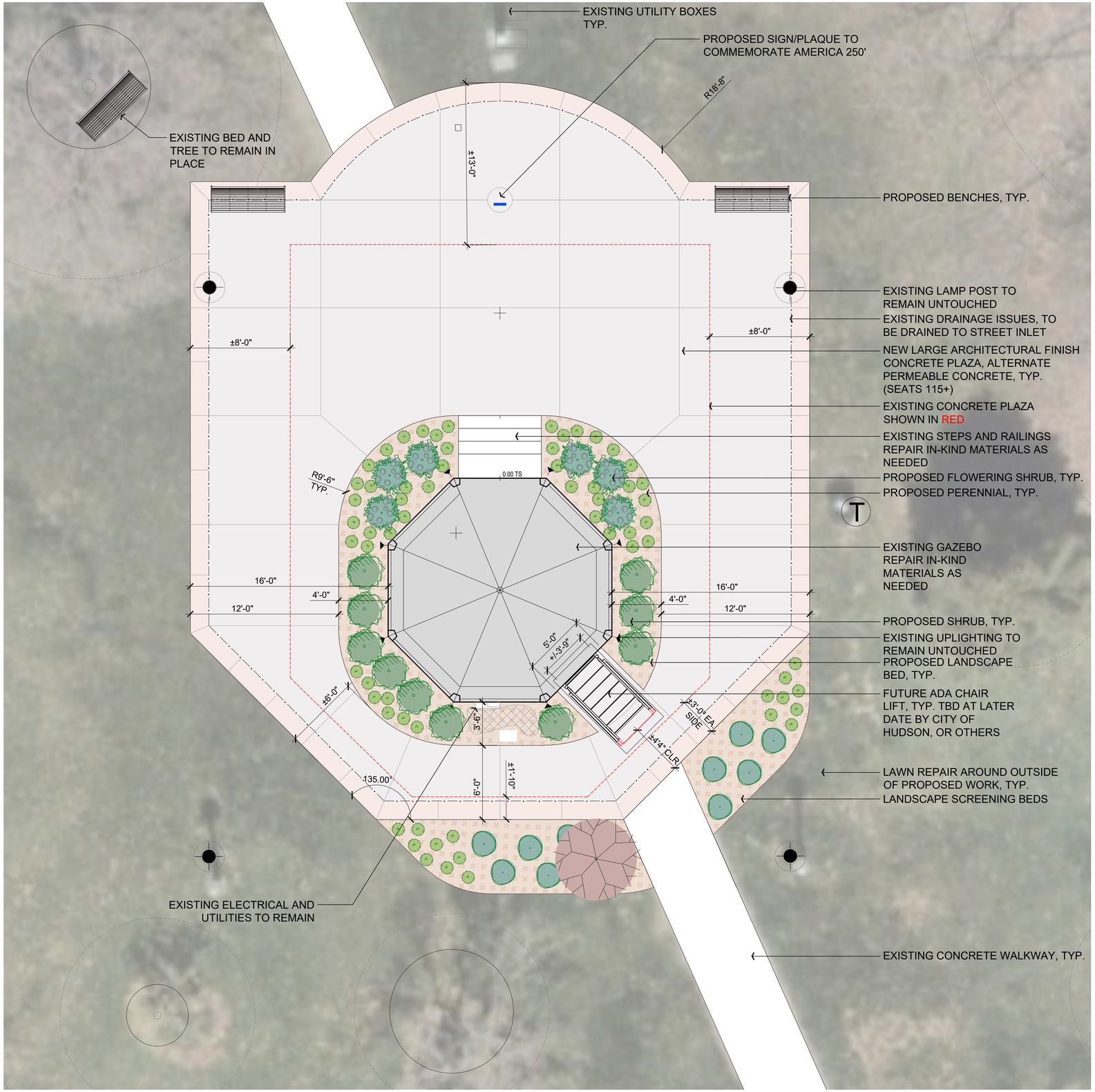

PAVING PLAN - OPTION D (ARCHITECTURAL JOINTING, 90° ANGLE, WITH CONTRASTING BAND)

Scale: 1/4" = 1'-0"

Architectural Jointing/Scoring at a 90° Angle Contrasting Banding

HUDSON GAZEBO

Landscape Improvements

11 Main Street
Hudson, Ohio 44236

kgk Landscape Architecture & Construction

1936 Georgetown Rd.
Hudson, OH 44236
kgkandco.com
t: 330.650.4337
e: info@kgkandco.com

in association with

Client:

Jena Stasik, MPA
Community Relations Manager
1140 Terex Road
Hudson, Ohio 44236
c: 330.655.1522
E: Jstasik@hudson.oh.us

COPYRIGHT © 2026 KGK AND COMPANY

seal/signature:

STATE OF OHIO
DEREK KURTZ
001401
REGISTERED
LANDSCAPE ARCHITECT

not for construction

This drawing and the design concepts represented, as instruments of service, are the sole property of KGK and Company, and may not be used, reproduced, or copied, in whole or part, for any purpose without prior written authorization of KGK and Company.

revisions	date	description
1		

key plan:

Original drawing is 24" x 36". Do not scale contents of this drawing.

issue date: March 12th, 2026
phase: Design Development Phase
issued for: Design Review
project number: HUD 110 25

sheet title:

PAVING PLAN - OPTION D

sheet number:

P-104

Thursday, March 12, 2026 11:41:38 AM CITY OF HUDSON - BS D - STANDARD SCORING WITH CONTRAST BAND

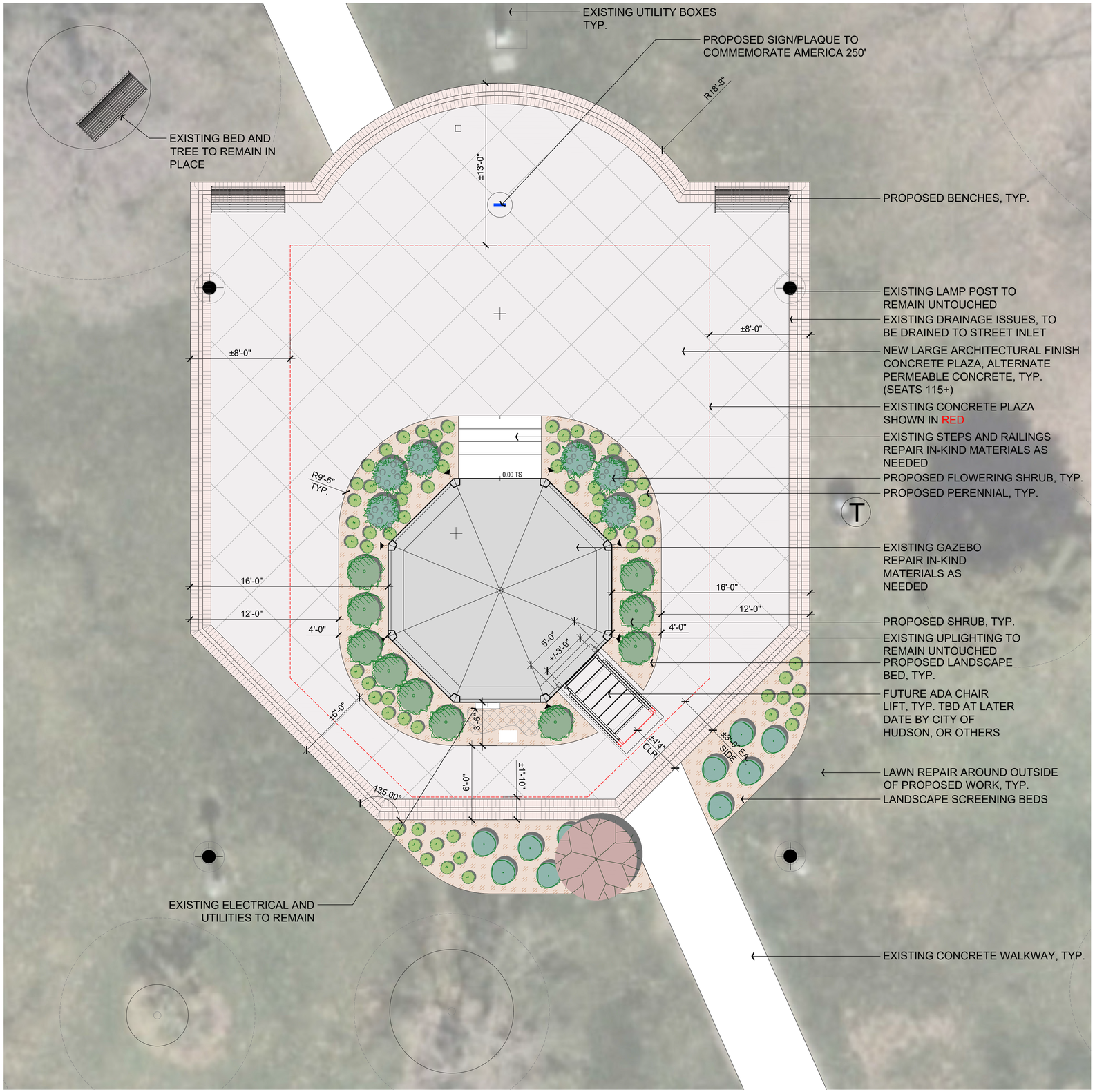

PAVING PLAN - OPTION E (4' JOINTING, 45° ANGLE, WITH INTEGRAL BRICK BANDING)

Scale: 1/4" = 1'-0"

4' Jointing/Scoring at a 45° Angle

Integral Brick Banding

Thursday, March 12, 2026 11:41:50 AM CITY OF HUDSON - BS E - 4' SCORING WITH BRICK PAVER BAND

HUDSON GAZEBO

Landscape Improvements

11 Main Street
Hudson, Ohio 44236

kgk Landscape Architecture & Construction

1936 Georgetown Rd.
Hudson, OH 44236
kgkandco.com
t: 330.650.4337
e: info@kgkandco.com

in association with

Client:
Jena Stasik, MPA
Community Relations Manager
1140 Terex Road
Hudson, Ohio 44236
c: 330.655.1522
E: Jstasik@hudson.oh.us

COPYRIGHT © 2026 KGK AND COMPANY

seal/signature:

STATE OF OHIO
DEREK KUEPER
LA.001401
REGISTERED
LANDSCAPE ARCHITECT

not for construction

This drawing and the design concepts represented, as instruments of service, are the sole property of KGK and Company, and may not be used, reproduced, or copied, in whole or part, for any purpose without prior written authorization of KGK and Company.

revisions	date	description
1		

key plan:

Original drawing is 24" x 36". Do not scale contents of this drawing.

issue date: March 12th, 2026
phase: Design Development Phase
issued for: Design Review
project number: HUD 110 25
sheet title:

PAVING PLAN - OPTION E

sheet number:

P-105