

KAMINSKI FAMILY REVOCABLE LIVING TRUST
 412 W. STREETSBORO STREET
 HUDSON, OHIO 44236
 P. NO. 3007268, DEED 56658107 LOT 137

WEST HUDSON LLC.
 P. NO. 3006489, DEED 56545573

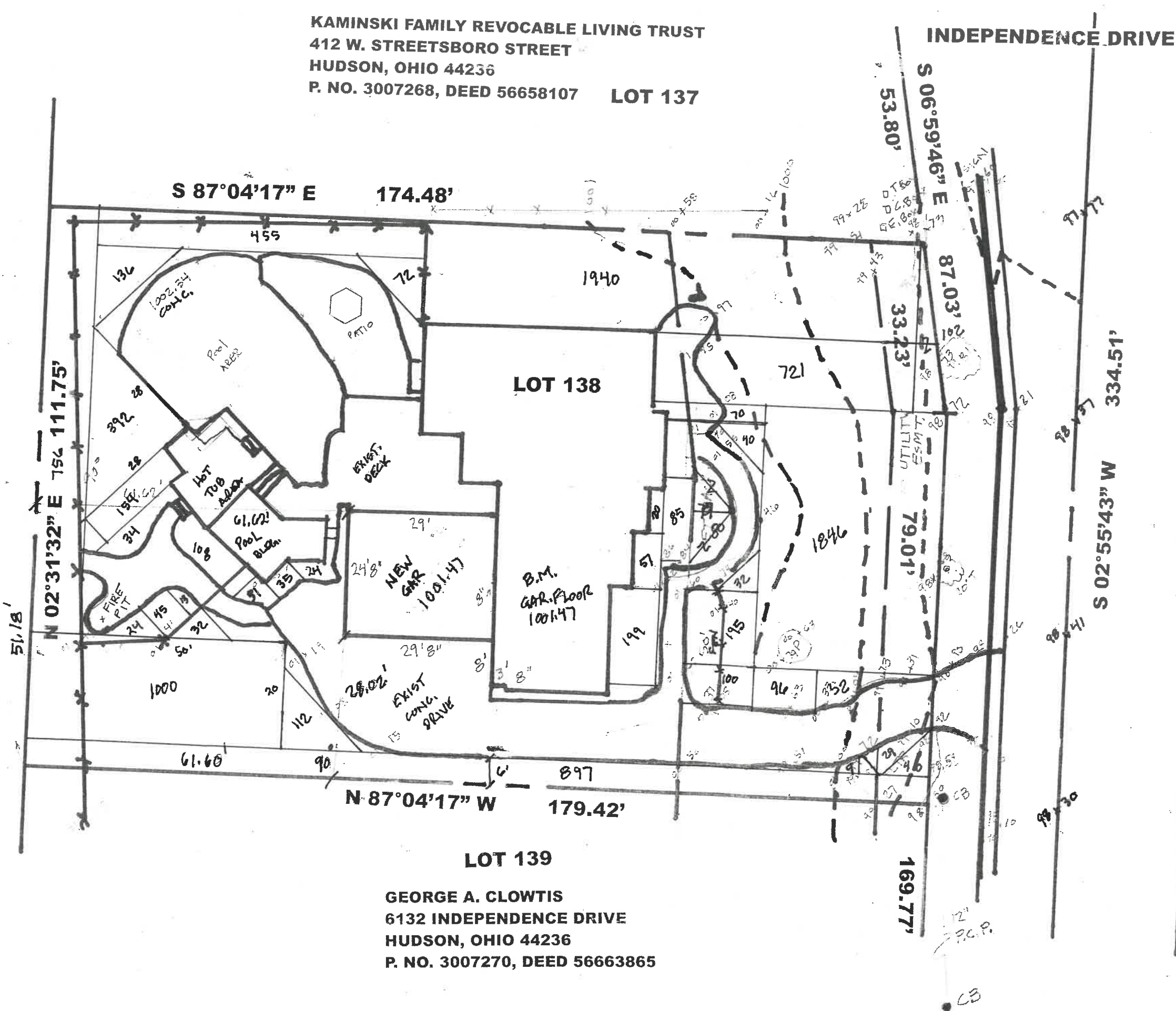

Glen A. Gibson 3-26-26

GLEN A. GIBSON P. S. # 7107 DATE
 1037 LINDSAY AVE. AKRON, OHIO 44306
 5/8" REBAR SET WITH CAP GLEN A. GIBSON
 P. S. # 7107.

SITE PLAN FOR
CHARLES P. LAURIA
 6142 INDEPENDENCE DRIVE
 HUDSON, OHIO 44236
 S/L 138 WOODS OF WILLIAMSBURG
 PHASE IV CAB. G, PGS. 219-221 OF SUMMIT
 COUNTY RECORD OF PLATS.
 CITY OF HUDSON, COUNTY OF SUMMIT
 STATE OF OHIO

248.78'
 GREEN AREA
 8052 SQ. FT.
 40%
 LOT 20,000.00 SQ. FT.

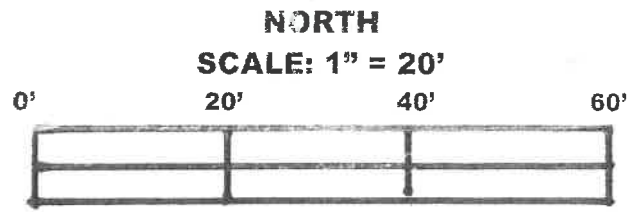

LOT 139
 GEORGE A. CLOWTIS
 6132 INDEPENDENCE DRIVE
 HUDSON, OHIO 44236
 P. NO. 3007270, DEED 56663865

ROOM ADDITION SPECIALISTS

Residential & Commercial **NARI**

ROBERT'S CONSTRUCTION

Local, Regional & National Award Winning Company

Remodeling and New Construction **Design/Build** 330-923-1940 **Kitchens Bathrooms Basements and More!**

www.robertsremodel.com

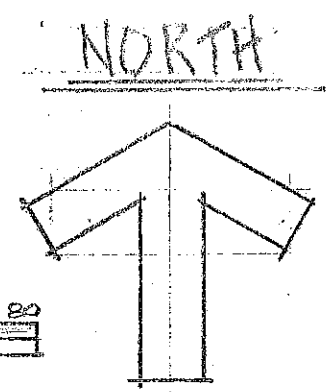
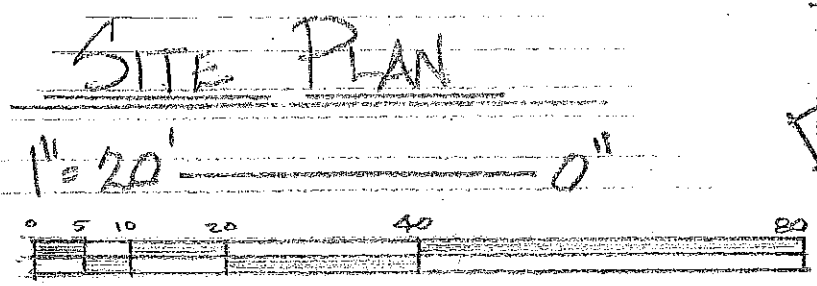

70142 INDEPENDENCE
HUDSON, WI 53120
Pool Addition 01/31/2010

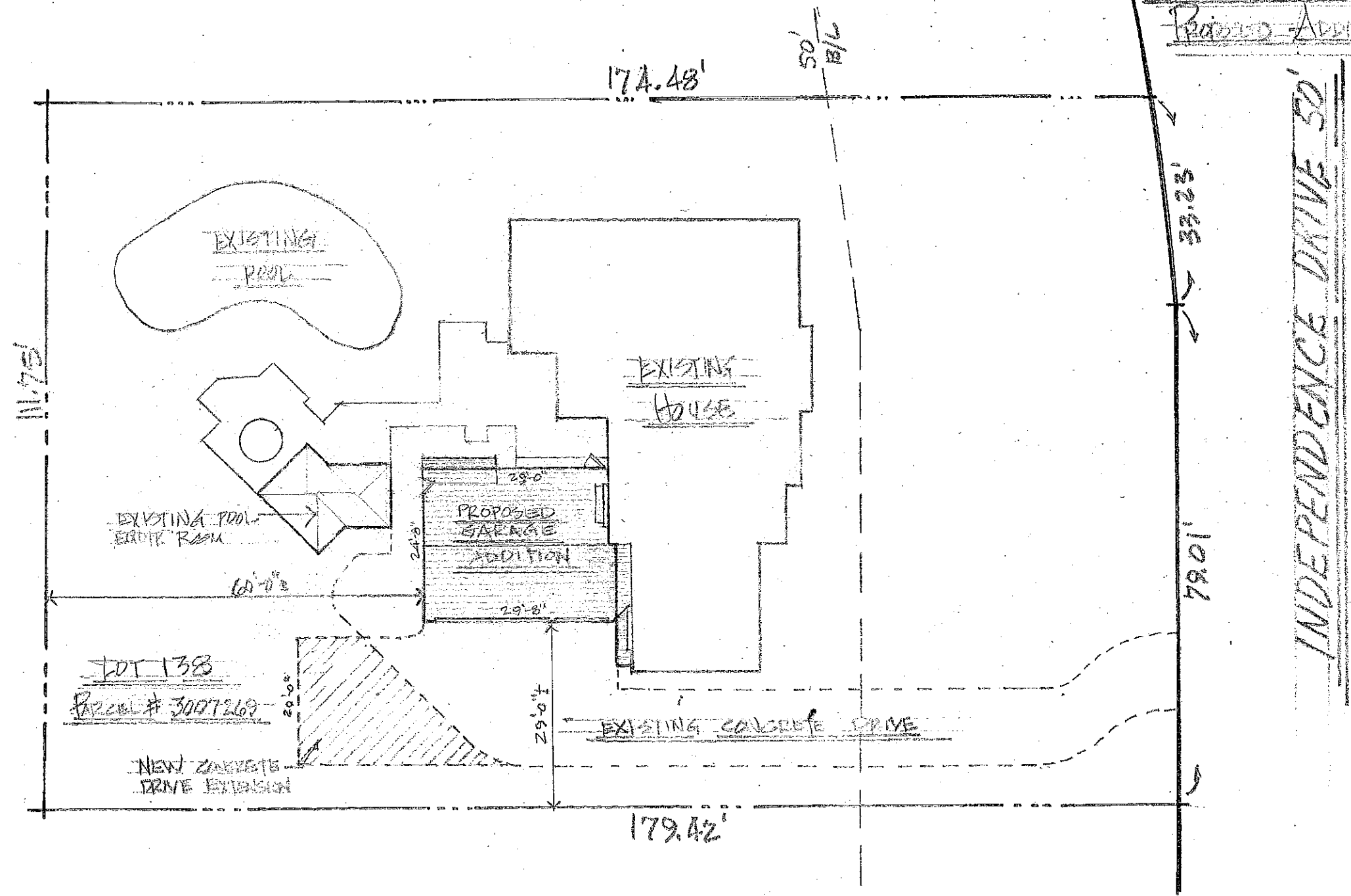

LURIA RESIDENCE
 6142 INDEPENDENCE DR
 HUDSON, OHIO 44236

ROOM ADDITION SPECIALISTS

Residential & Commercial

ROBERT'S CONSTRUCTION

Local, Regional & National Award Winning Company

Remodeling and New Construction **Design/Build** 330-923-1940

Kitchens, Bathrooms, Basements and More!

www.robertsremodel.com

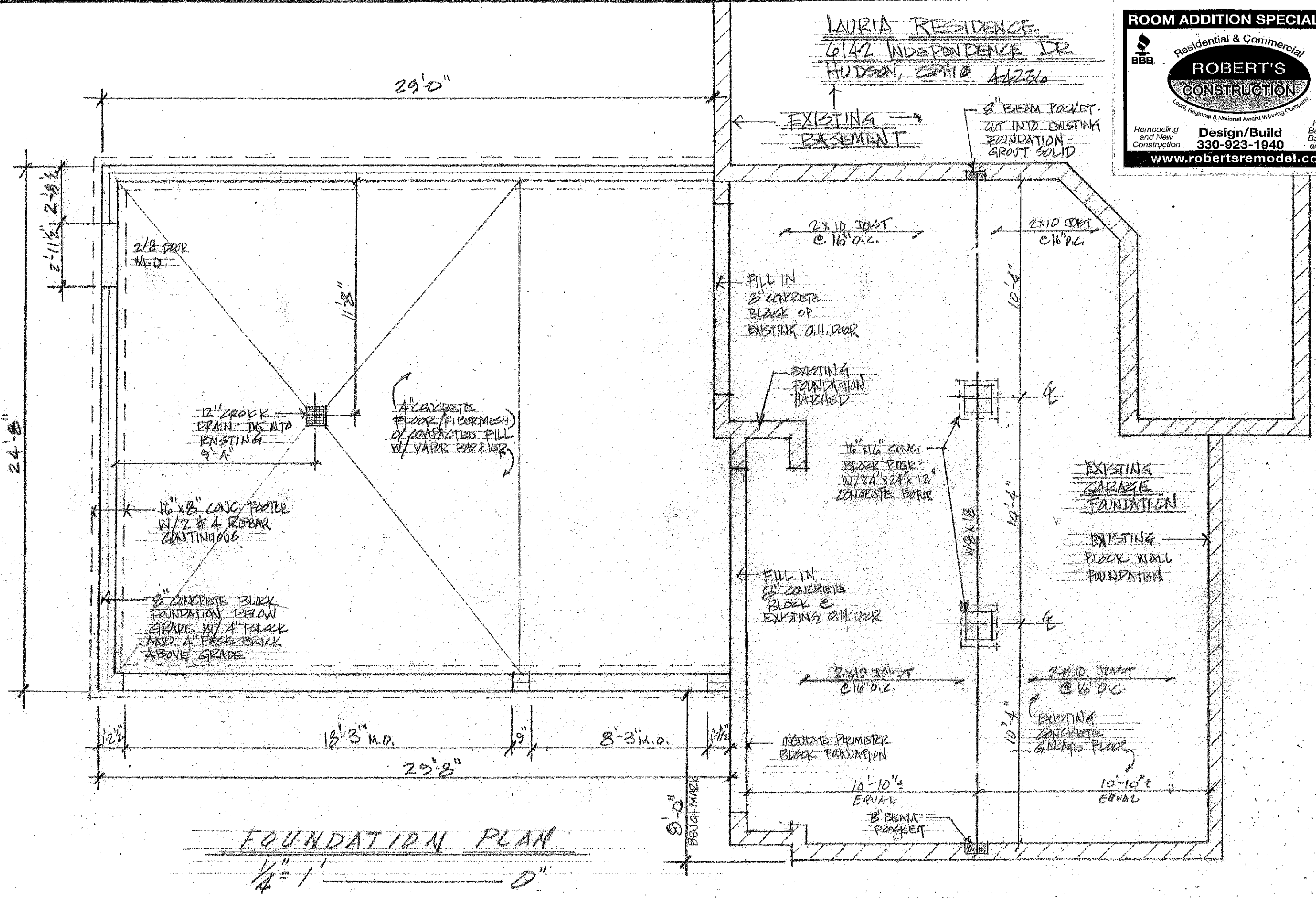

FOUNDATION PLAN
 1/4" = 1'-0"

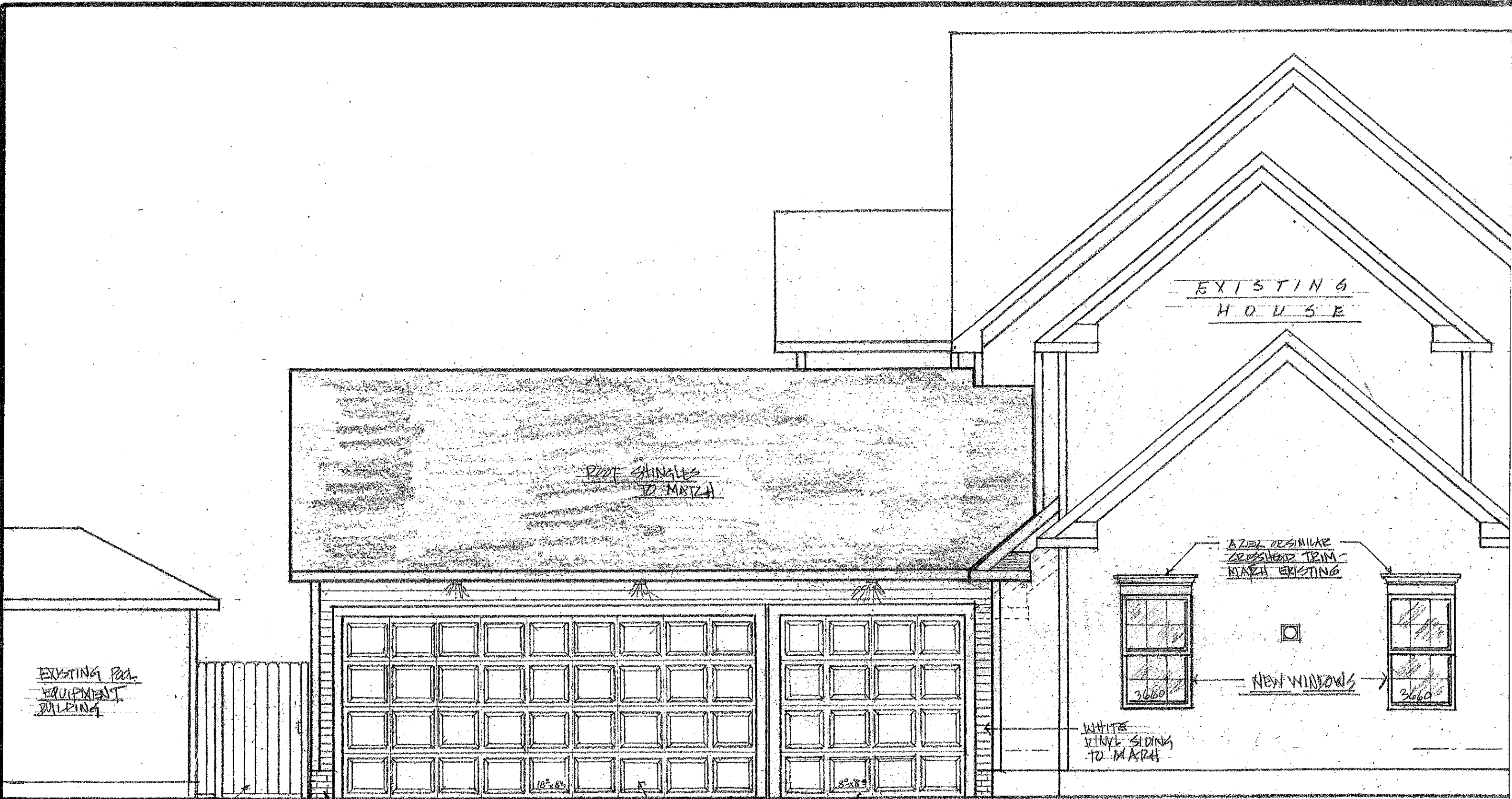

ROOF SHINGLES TO MATCH

EXISTING HOUSE

EXISTING PULP EQUIPMENT BUILDING

AZEL RESIN LIKE CROSSBRED TRIM MATCH EXISTING

NEW WINDOWS

WHITE VINYL SIDING TO MATCH

WHITE RAISED PANEL D.O. DOORS MATCH EXISTING

4" FACE BRICK ALL EXPOSED MASONRY ABOVE GRADE TYP MATCH EXISTING

RELOCATED FENCE GATE

SIDE ELEVATION 1/4" = 1'-0"

6142 INDEPENDENCE DR HUDSON, OHIO 44236

ROOM ADDITION SPECIALISTS

BBB Residential & Commercial NARI

ROBERT'S CONSTRUCTION

Local, Regional & National Award Winning Company

Remodeling and New Construction **Design/Build 330-923-1940** Kitchens, Bathrooms, Basements and More!

ROOM ADDITION SPECIALISTS

Residential & Commercial

ROBERT'S CONSTRUCTION

Local, Regional & National Award Winning Company

Remodeling and New Construction **Design/Build** 330-923-1940 Kitchens, Bathrooms, Basements and More!

www.robertsremodel.com

6142 INDEPENDENCE DR.
 HILSON, WA 98236

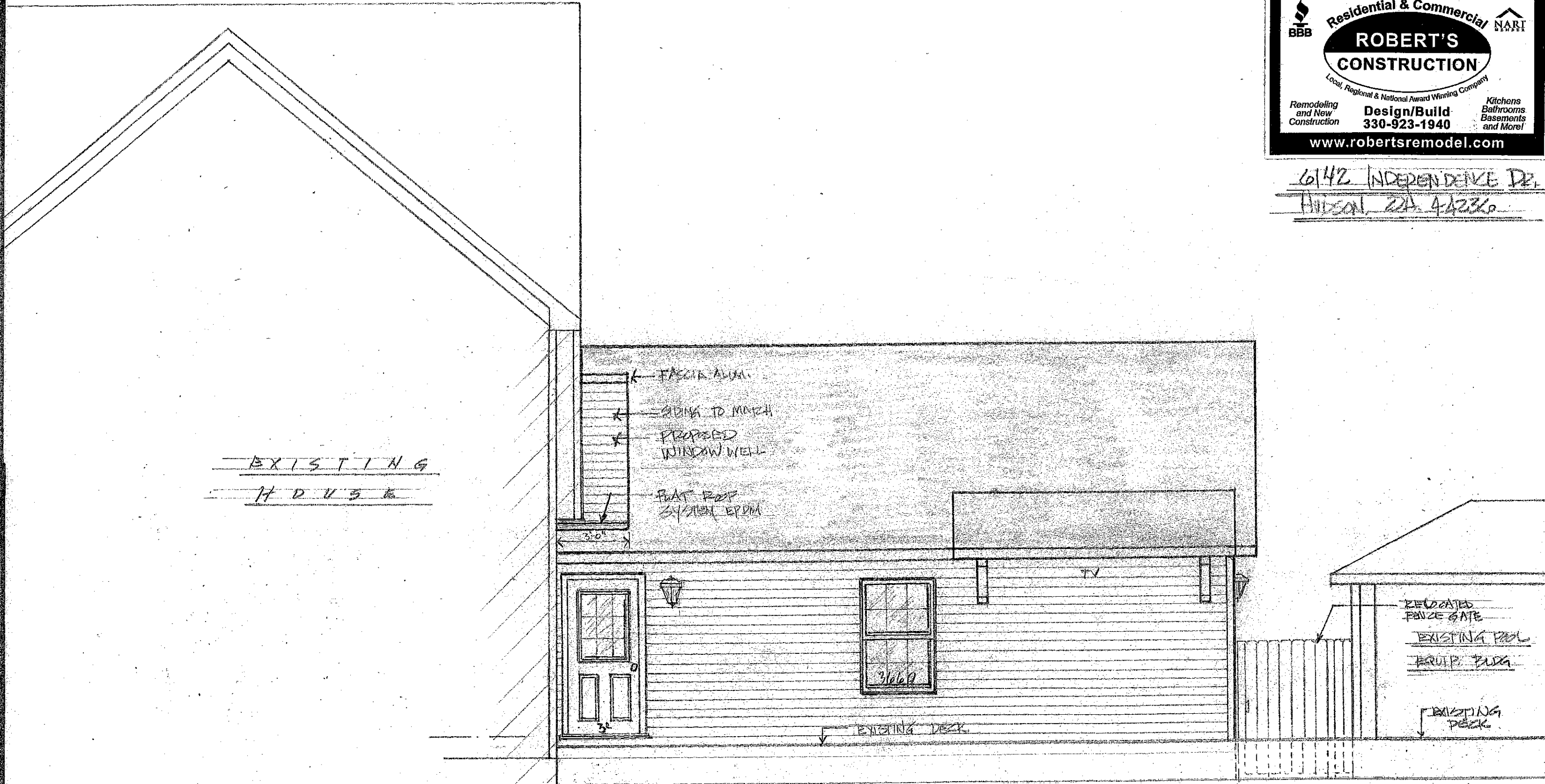

SIDE ELEVATION
 1/4" = 1' - 0"

ROOM ADDITION SPECIALISTS

Residential & Commercial
BBB NARI

**ROBERT'S
CONSTRUCTION**

Local, Regional & National Award Winning Company

Remodeling
and New
Construction

Design/Build
330-923-1940

Kitchens
Bathrooms
Basements
and More!

www.robertsremodel.com

6142 INDEPENDENCE DR.
HUDSON, PA 42236

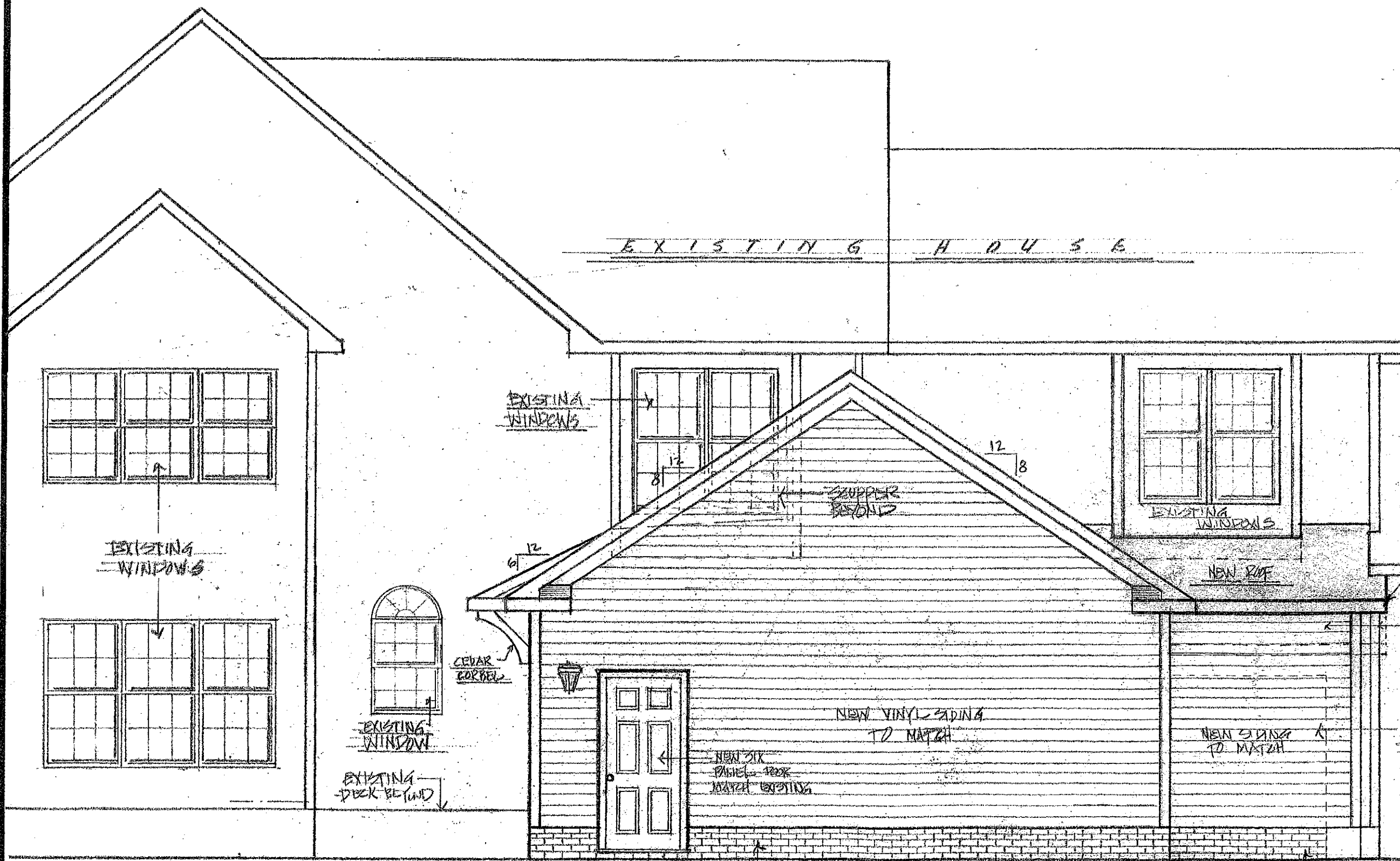

EXISTING HOUSE

EXISTING
WINDOWS

EXISTING
WINDOWS

EXISTING
WINDOW

EXISTING
DECK BEYOND

CEDAR
CORBEL

SUPPLIER
BEYOND

EXISTING
WINDOWS

NEW ROOF

NEW PASCHA HT.
TO MATCH W/
GARAGE ADDITION

EXISTING
ROOF

NEW VINYL SIDING
TO MATCH

NEW SIX
PANEL DOOR
MATCH EXISTING

NEW SIDING
TO MATCH

REMOVE
EXISTING
D.A. DOOR

NEW 4" FACE BRICK
TO MATCH

NEW 4" FACE BRICK
TO MATCH

REAR ELEVATION 1/4" = 1'

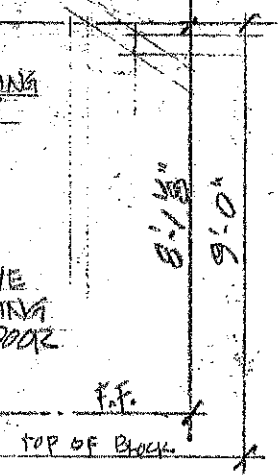

F.F.

TOP OF BLOCK

ROOM ADDITION SPECIALISTS

Residential & Commercial **NARI**

ROBERT'S CONSTRUCTION

Local, Regional & National Award Winning Company

Remodeling and New Construction **Design/Build** 330-923-1940

Kitchens Bathrooms Basements and More!

www.robertsremodel.com

