

REVISIONS	BY
ABR 07.19.2022	JLM
ADDENDUM 01 11.03.2022	JLM
FINAL REVIEW 06.06.2023	JLM
FOR BID 06.09.2023	JLM
OWNER CLARIFICATION 03.09.2024	JLM
FOR PERMIT 05.14.2024	JLM
REVISED ELEVATIONS 03.31.2026	JLM

JOSEPH L. MYERS, ARCHITECT, INC.
 38030 Second Street Willoughby, Ohio 44094
 (440) 975-1800

GARCIA/HOLOZADAH RESIDENCE
 5530 STONECREEK WAY
 HUDSON, OH
 FRONT & RIGHT ELEVATIONS

DRAWN JLM/RDS
DATE MARCH 2026
SCALE 1/4" = 1'-0"
JOB NO. 21030
SHEET 1
OF 11 SHEETS

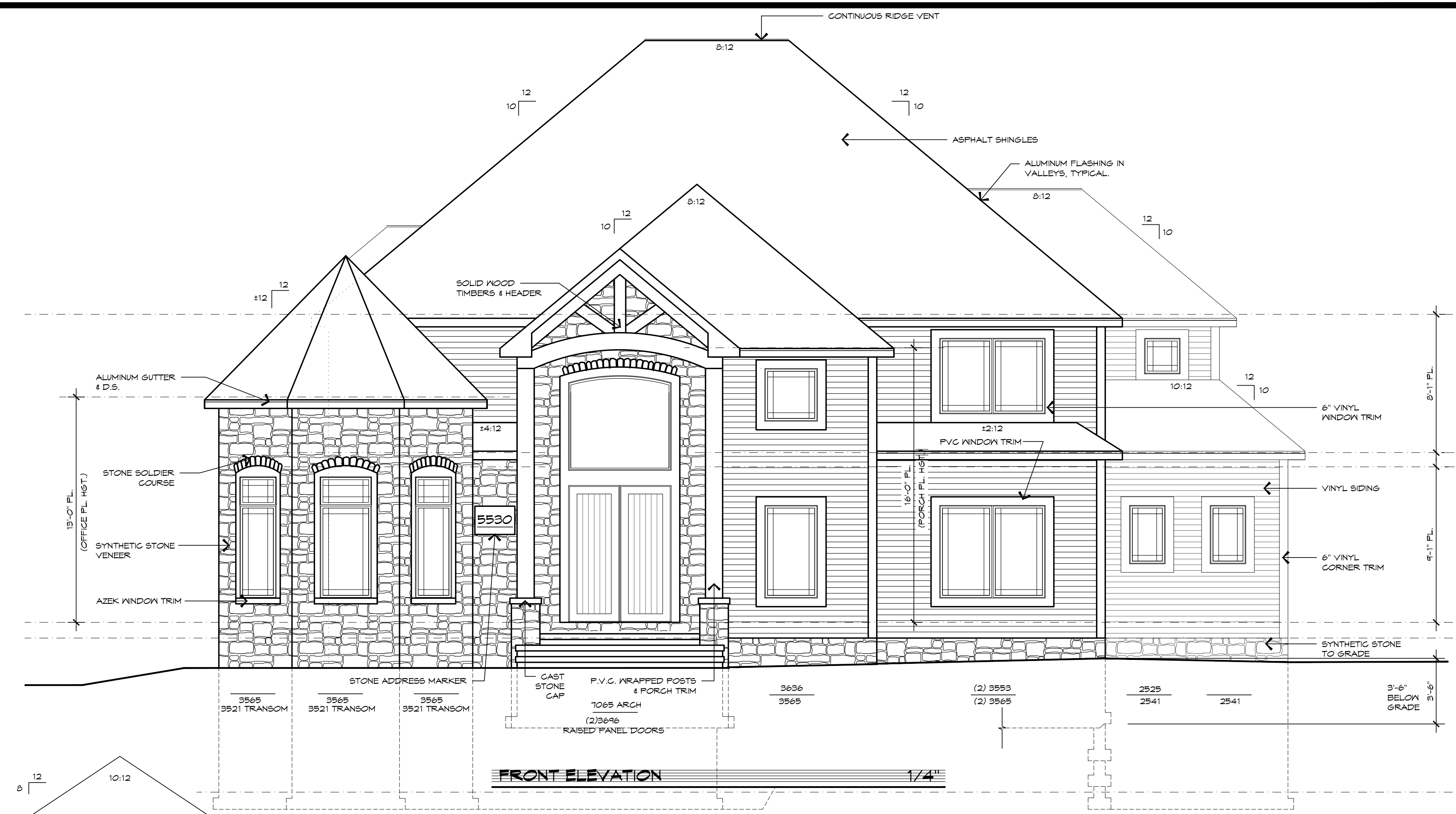

WINDOW NOTE:
 WINDOW DESIGNATIONS ARE PELLA 200 SERIES PRAIRIE CASEMENT WINDOWS U.N.O. DESIGNATIONS ARE BASED ON FRAME SIZE. VERIFY SIZE WITH MFR.



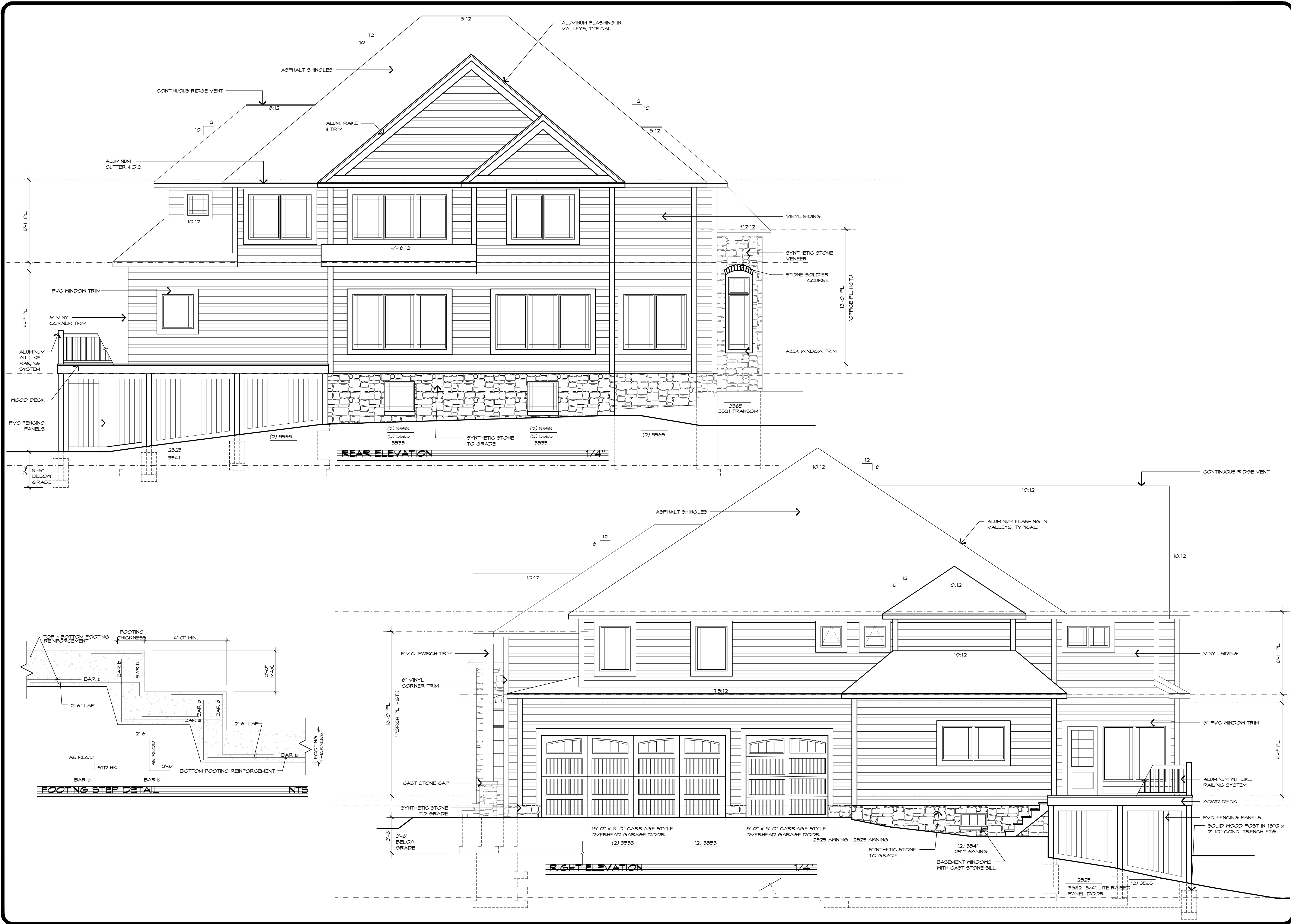

REVISIONS	BY
ABR 07.19.2022	JLM
APPENDUM 01 11.03.2022	JLM
FINAL REVIEW 06.06.2023	JLM
FOR BID 06.09.2023	JLM
OWNER CLARIFICATION 03.09.2024	JLM
FOR PERMIT 05.14.2024	JLM
REVISED ELEVATIONS 03.31.2026	JLM

JOSEPH L. MYERS, ARCHITECT, INC.
 38030 Second Street Willoughby, Ohio 44094
 (440) 975-1800

GARCIA/HOLOZADAH RESIDENCE
 5590 STONECREEK WAY HUDSON, OH
 LEFT & REAR ELEVATIONS

DRAWN JLM/RDS
DATE MARCH 2026
SCALE 1/4" = 1'-0"
JOB NO. 21030
SHEET 2
OF 11 SHEETS

Previously Approved - Front Elevation

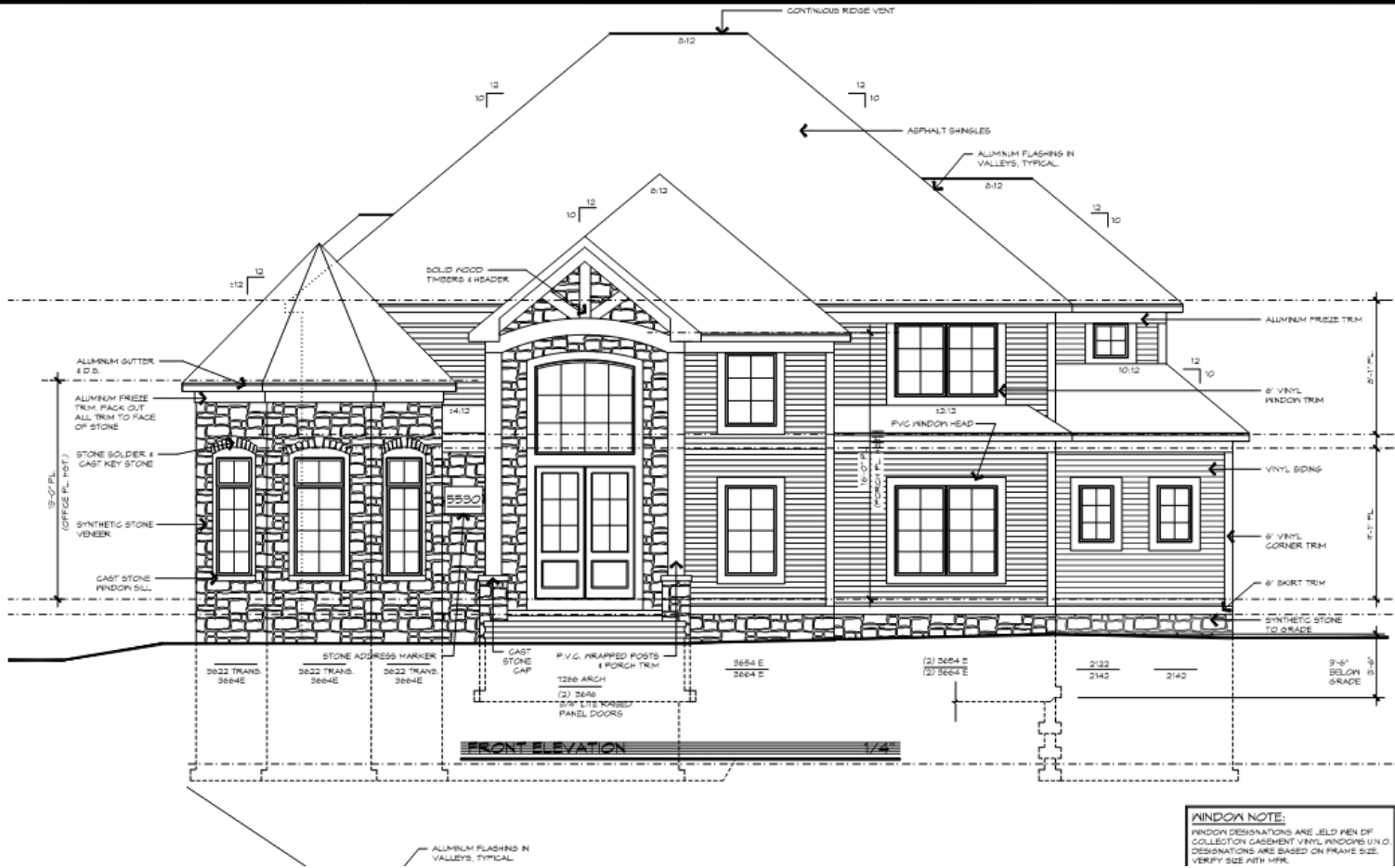

WINDOW NOTE:
WINDOW DESIGNATIONS ARE .5LD MEN OF COLLECTION CASEMENT VINYL WINDOWS UNO. DESIGNATIONS ARE BASED ON FRAME SIZE. VERIFY SIZE WITH MFR.

Updated Proposal - Front Elevation

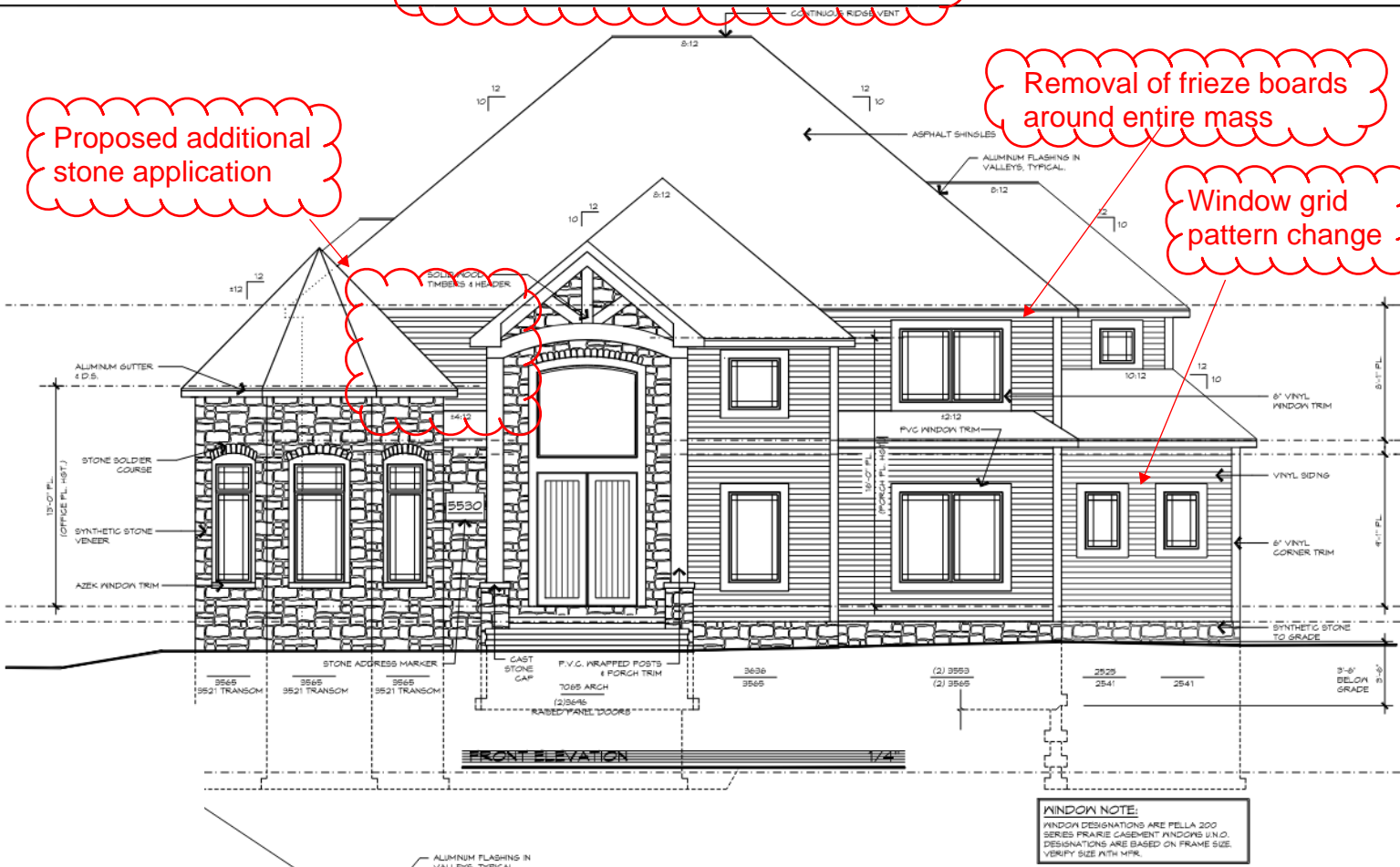

Proposed additional stone application

Removal of frieze boards around entire mass

Window grid pattern change

WINDOW NOTE:
WINDOW DESIGNATIONS ARE PELLA 200 SERIES PRAIRIE CASEMENT WINDOWS UNO. DESIGNATIONS ARE BASED ON FRAME SIZE. VERIFY SIZE WITH MFR.

Previously Approved - Rear Elevation

HUDSON
COMMUNITY DEVELOPMENT
DEPARTMENT

Approved

06/04/2024

Zoning Certificate #: 22-730

22-730

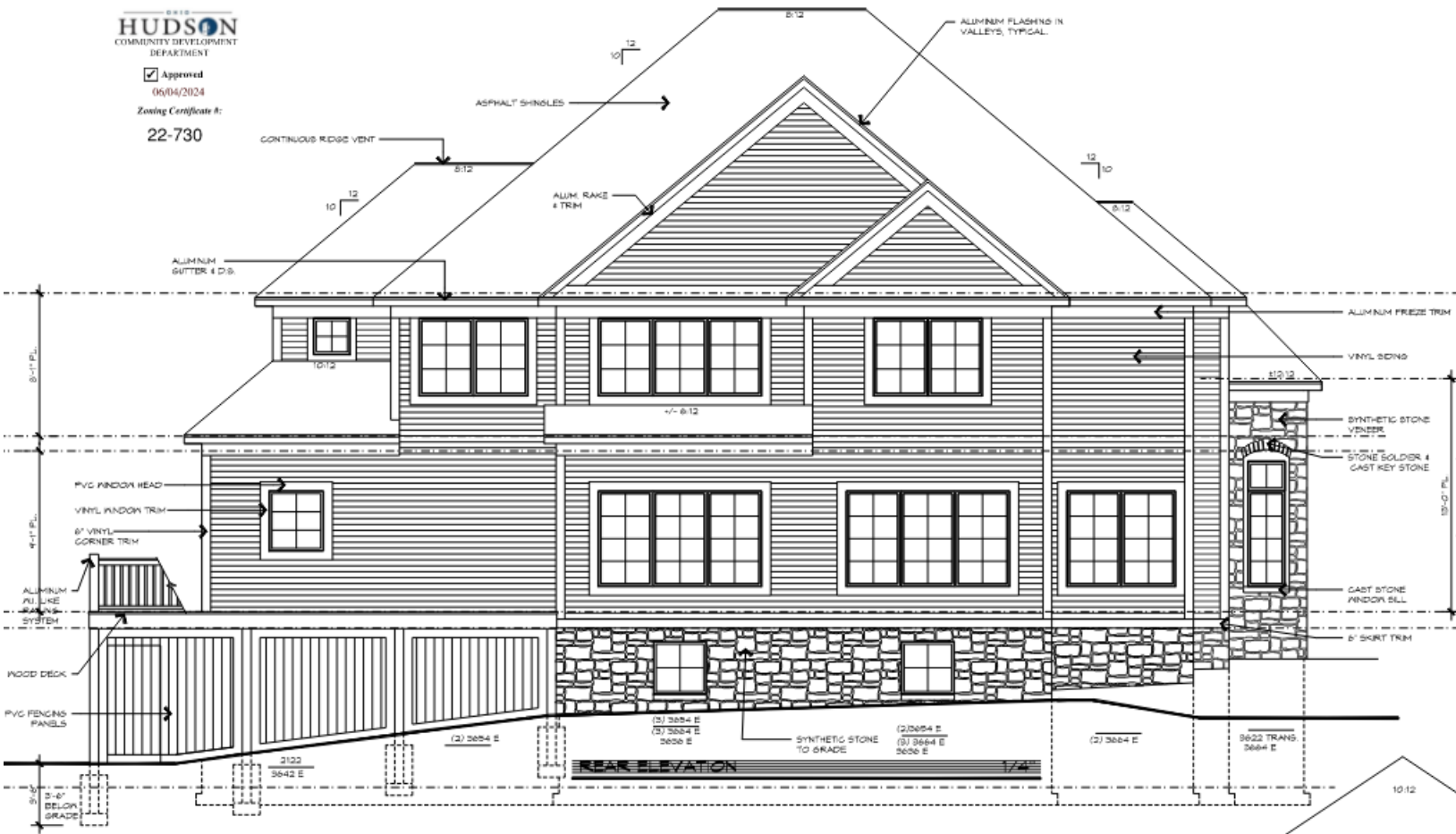

Updated Proposal - Rear Elevation

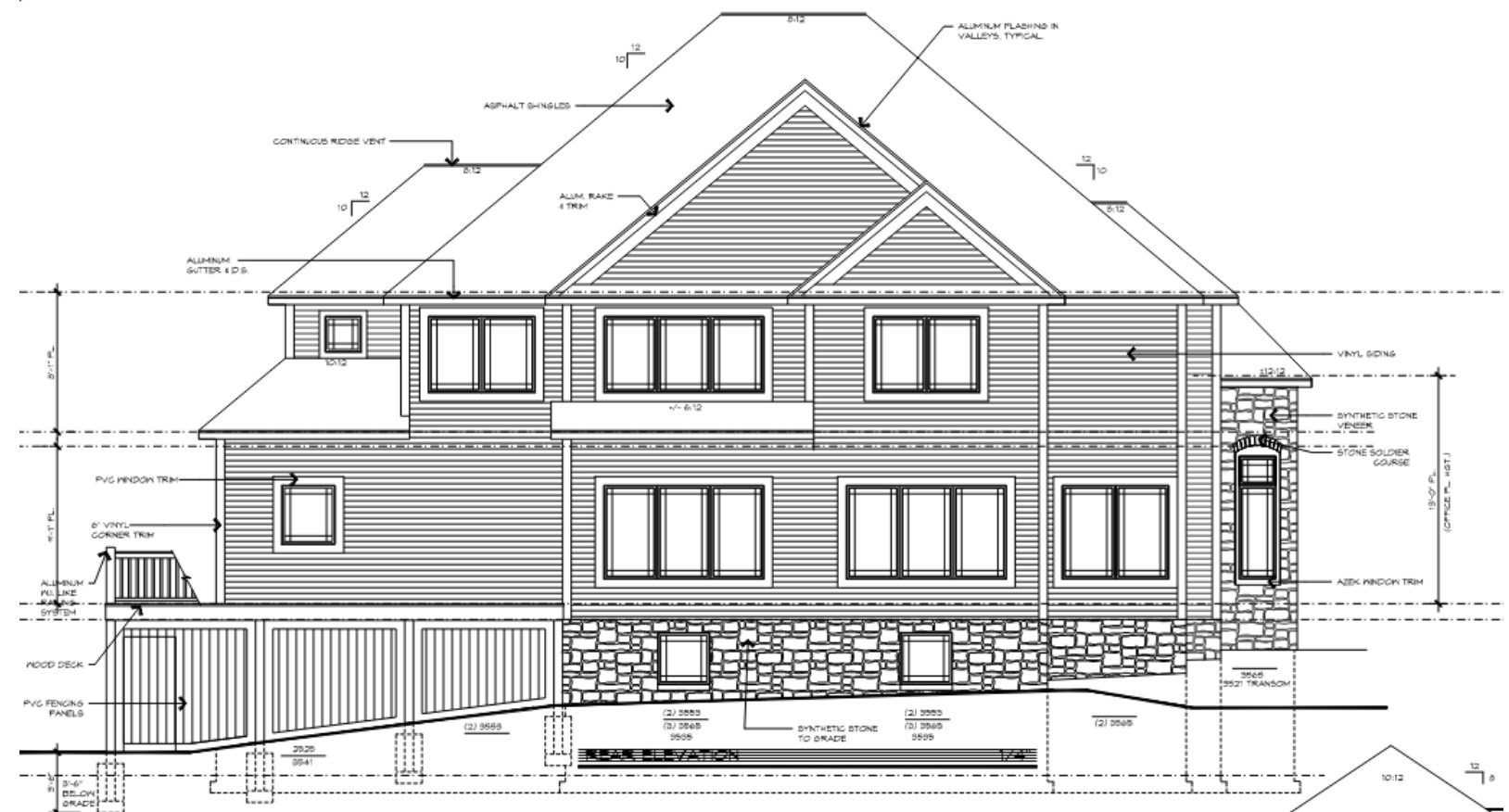

Previously Approved - Left Elevation

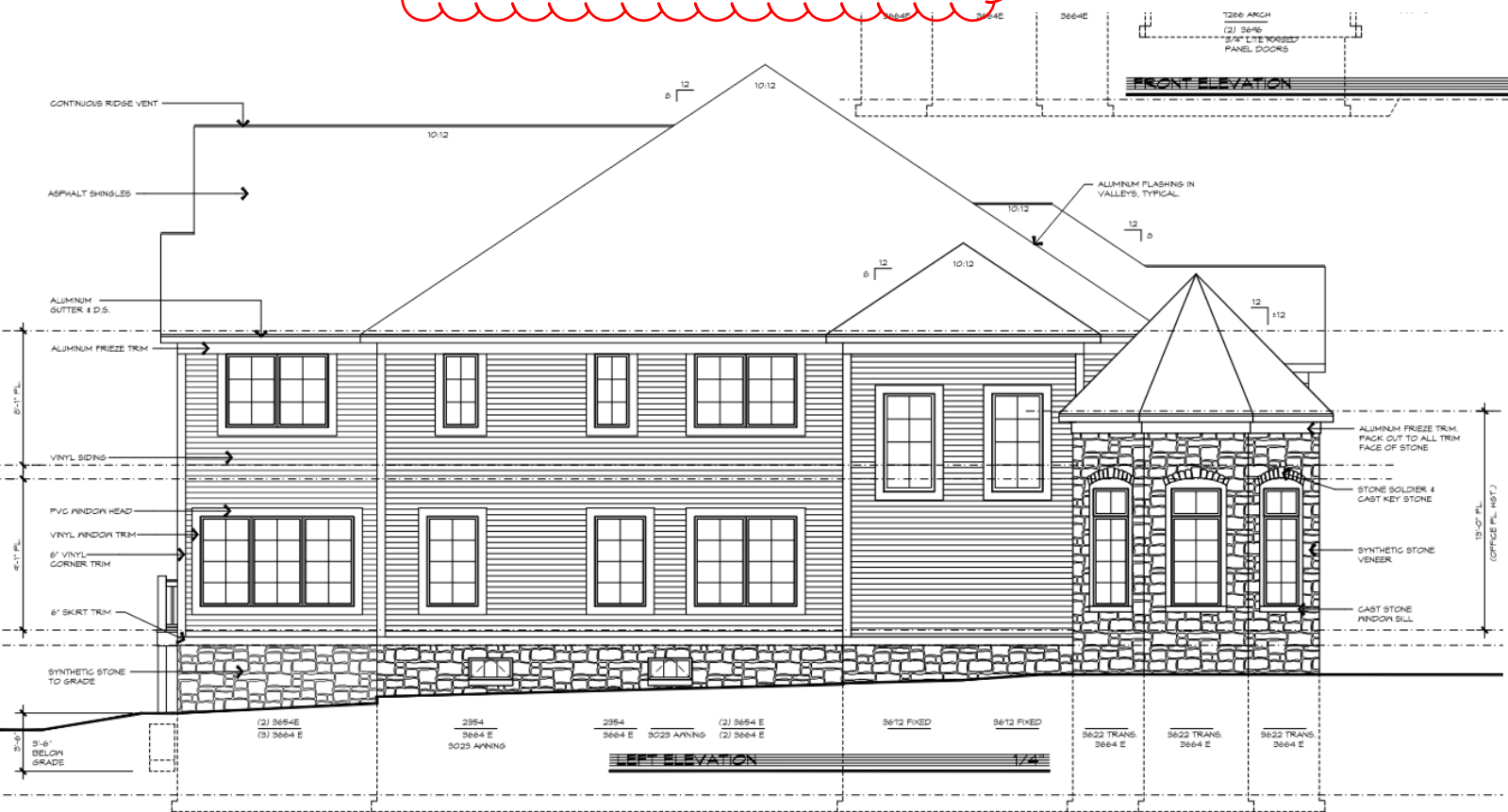

Updated Proposal - Left Elevation

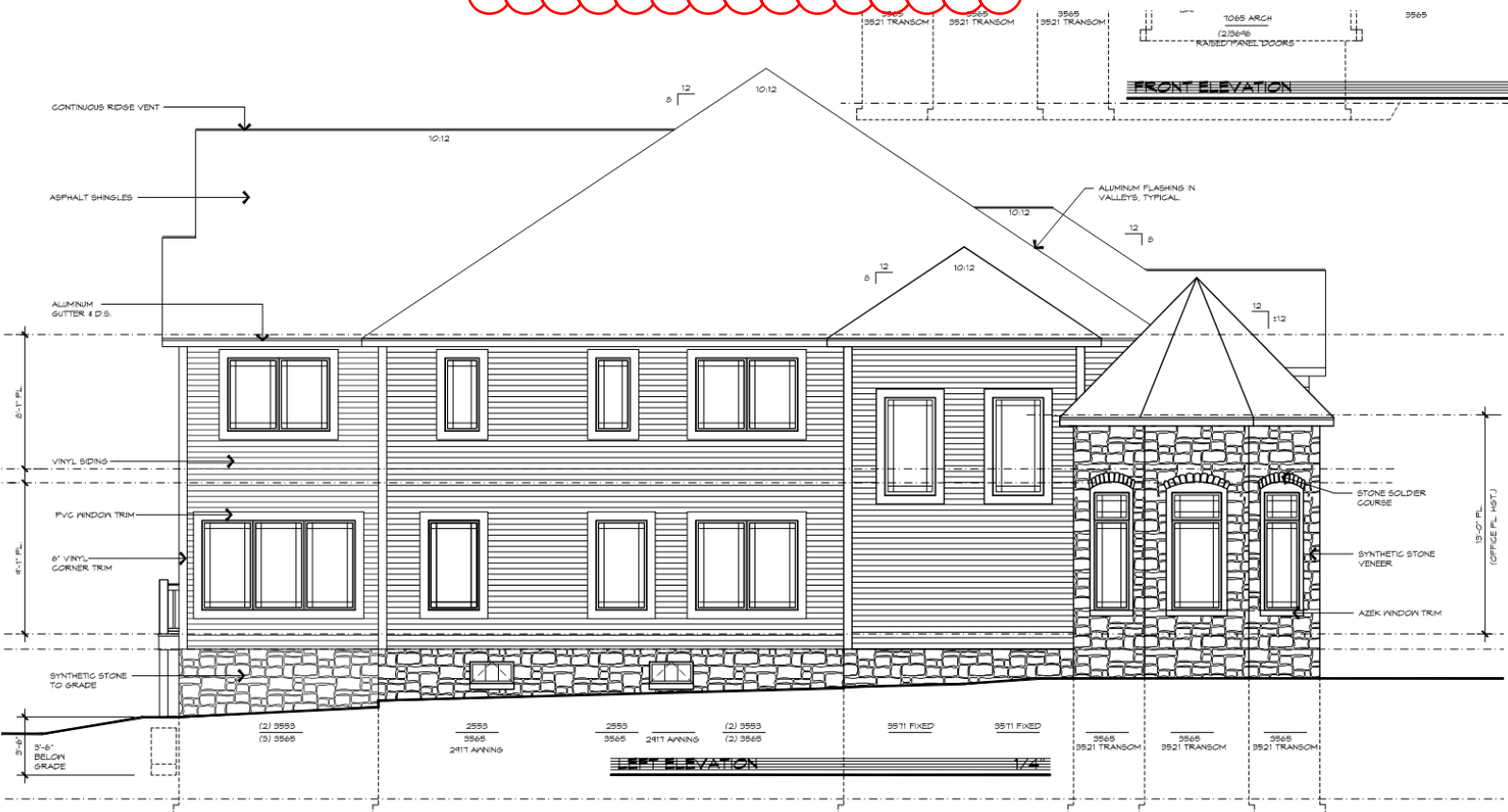







COURTESY REALTY
180.250.4666
www.courtesyrealestate.com

ULTCOVER