

Proposed Parcel Acquisition

Created September 2023

Project Area: Parcel Ownership

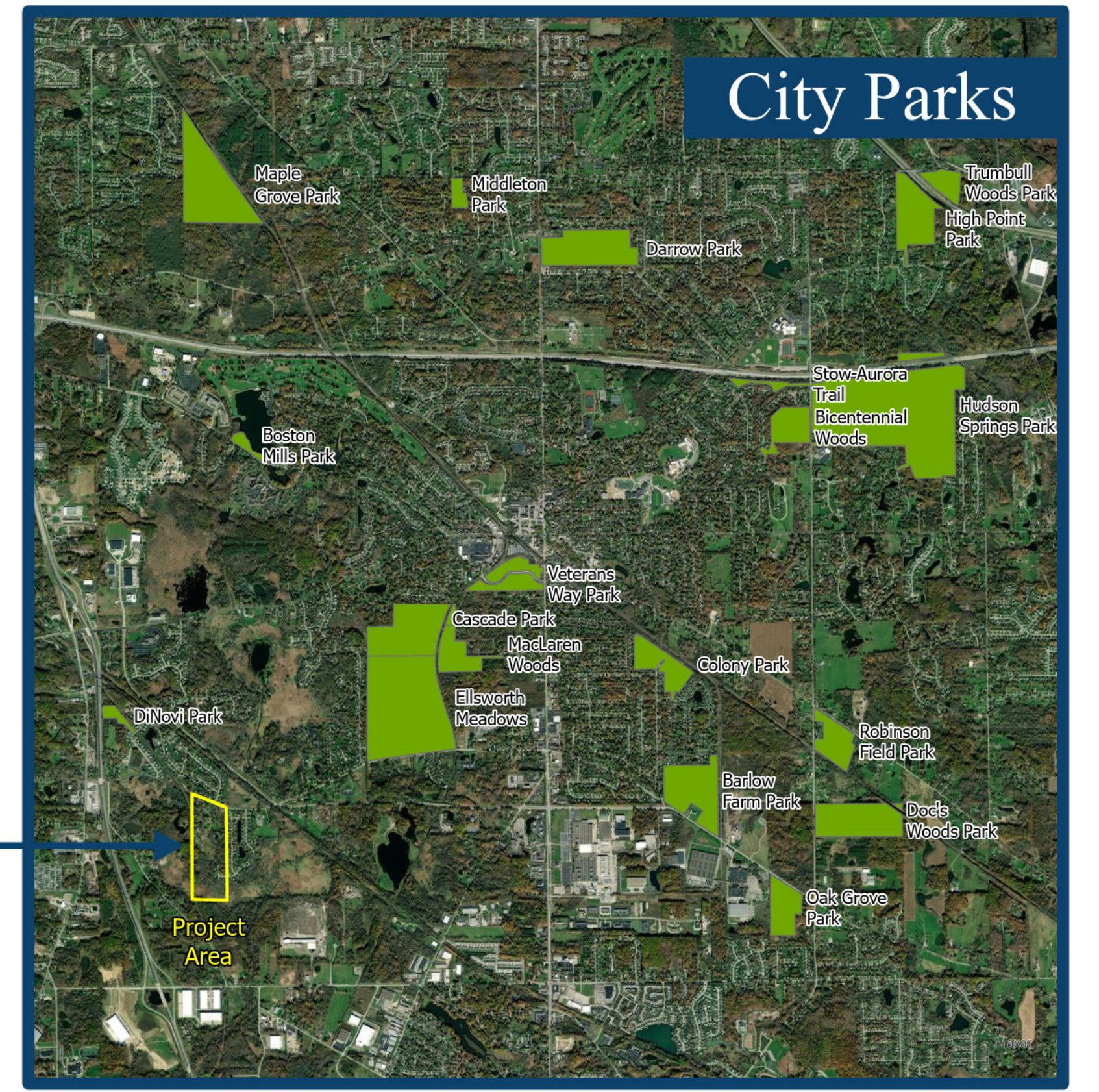
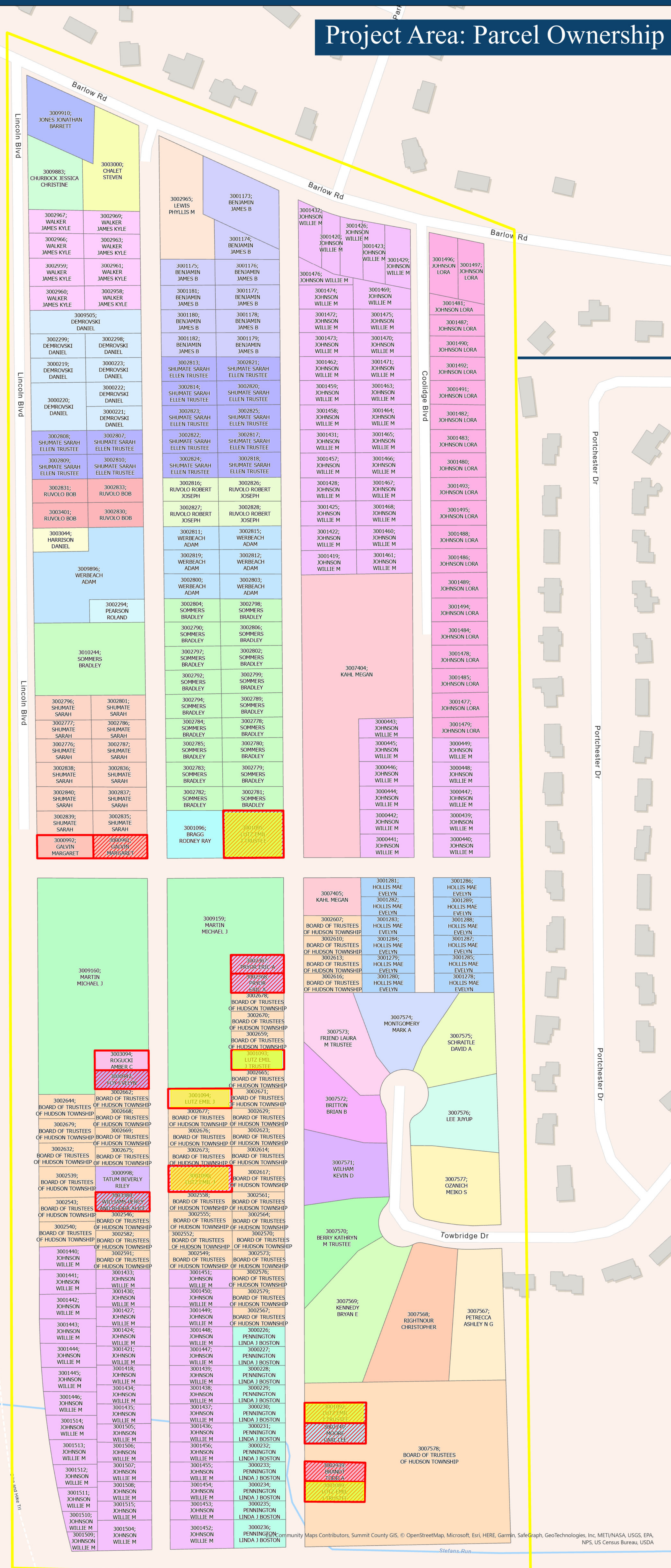

- Autozried for transfer in 2025
- Included in City Application
- Certified Tax Delinquent

#	Parcel	Owner
1	3002939	Brandt Todd A
2	3000947	Foy Evelyn
3	3000991	Galvin Margaret
4	3000992	Galvin Margaret
5	3001090	Lutz Emil J
6	3001094	Lutz Emil J
7	3001089	Lutz Emil J Trustee
8	3001092	Lutz Emil J Trustee
9	3001093	Lutz Emil J Trustee
10	3001095	Lutz Emil J Trustee
11	3002749	Moore Carl Lee
12	3002367	Pryor Eric A
13	3002368	Pryor Eric A
14	3003094	Rogucki Amber C
15	3003380	Williams Percy And Rhoda Alice

Project Area: Parcel Aerials

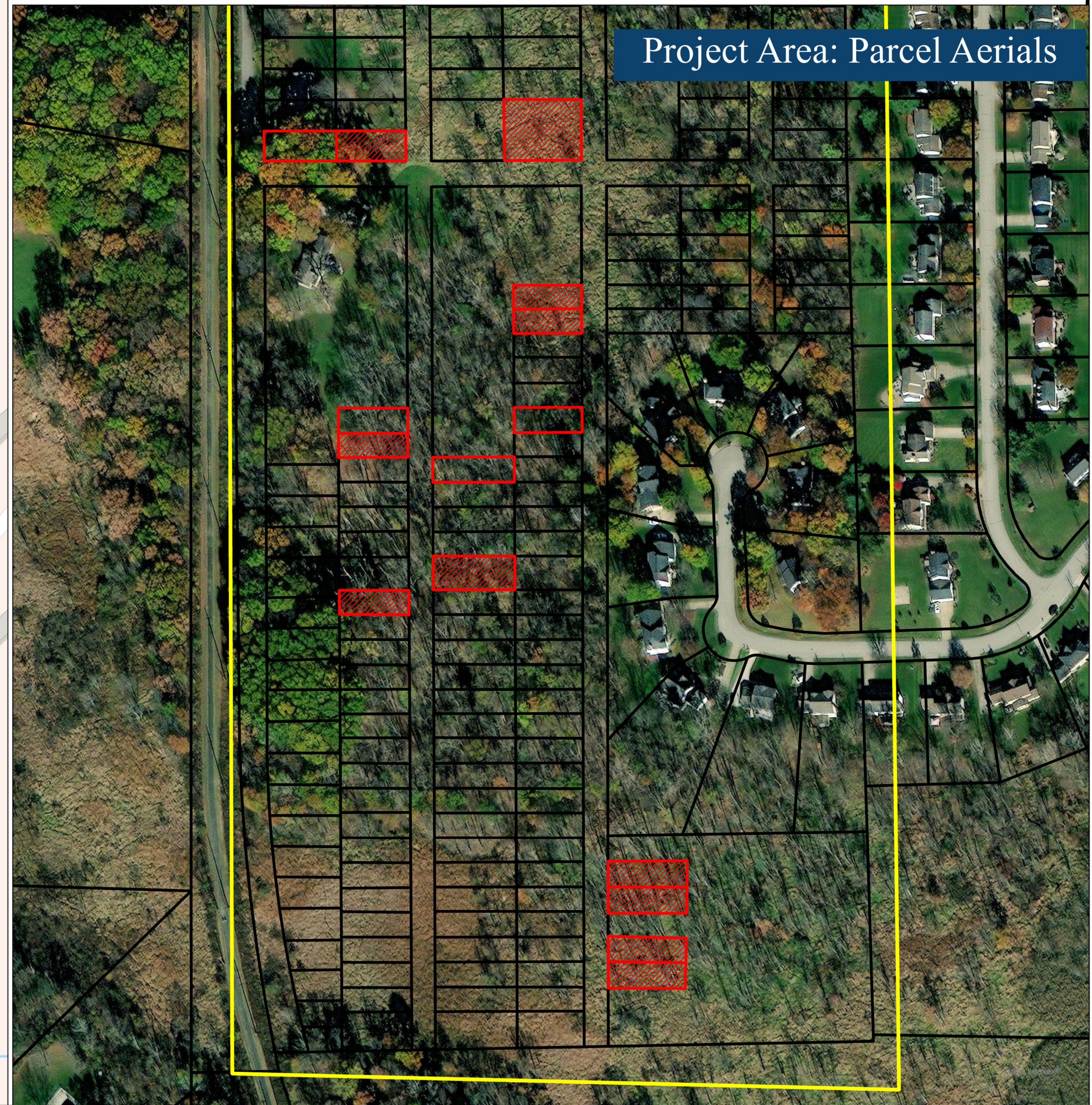

Map Contributors: Summit County GIS, © OpenStreetMap, Microsoft, Esri, HERE, Garmin, SafeGraph, GeoTechnologies, Inc, MET/WASA, USGS, EPA, NPS, US Census Bureau, USDA