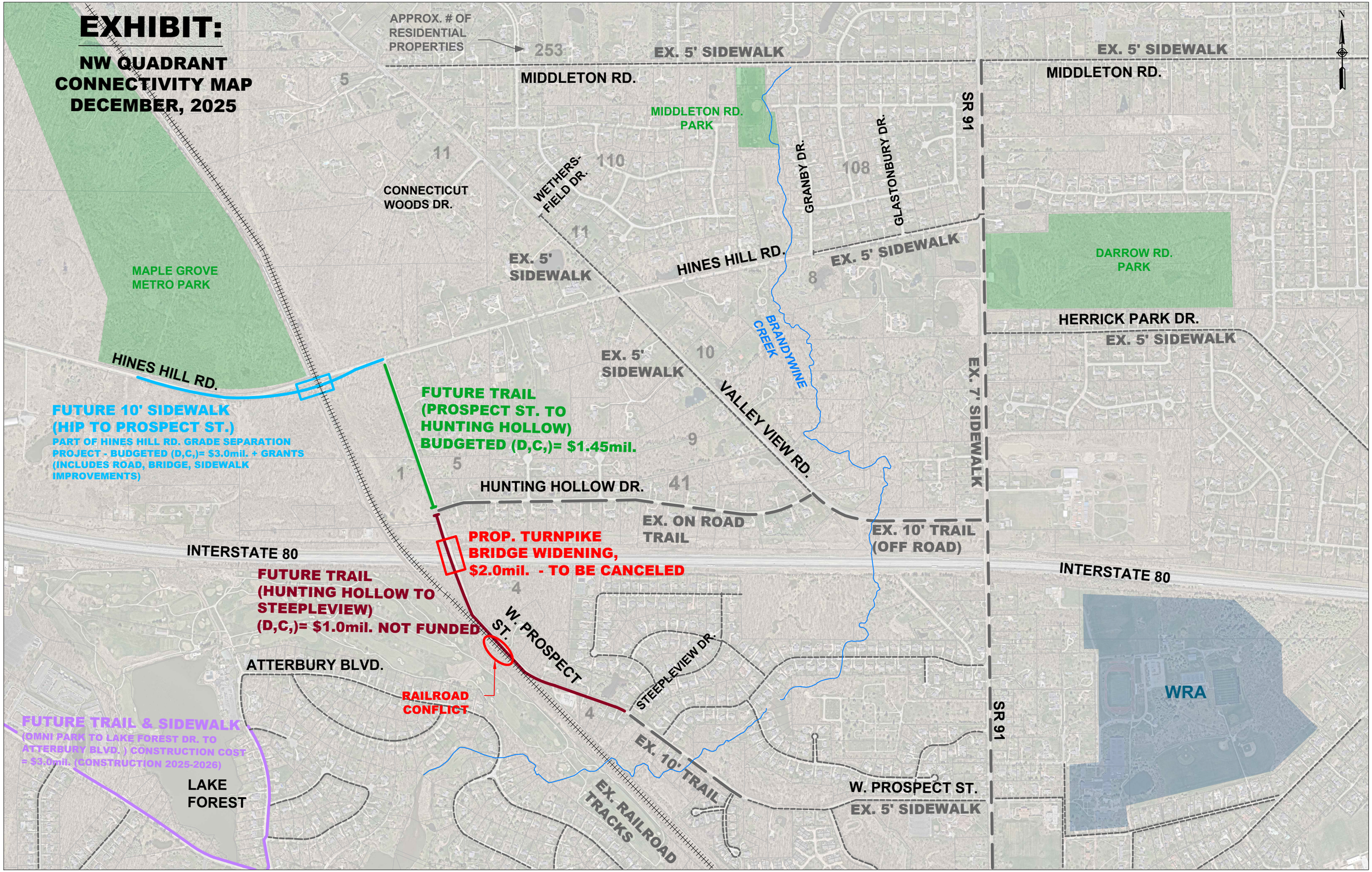
EXHIBIT:
NW QUADRANT CONNECTIVITY MAP DECEMBER, 2025
APPROX. # OF RESIDENTIAL PROPERTIES
253
EX. 5' SIDEWALK
MIDDLETON RD.
MIDDLETON RD. PARK
SR 91
GRANBY DR.
GLASTONBURY DR.
CONNECTICUT WOODS DR.
WETHERS-FIELD DR.
HINES HILL RD.
DARROW RD. PARK
MAPLE GROVE METRO PARK
HERRICK PARK DR.
BRANDYWINE CREEK
VALLEY VIEW RD.
EX. 7' SIDEWALK
FUTURE 10' SIDEWALK (HIP TO PROSPECT ST.)
PART OF HINES HILL RD. GRADE SEPARATION PROJECT - BUDGETED (D,C,)= $3.0mil. + GRANTS (INCLUDES ROAD, BRIDGE, SIDEWALK IMPROVEMENTS)
FUTURE TRAIL (PROSPECT ST. TO HUNTING HOLLOW) BUDGETED (D,C,)= $1.45mil.
HUNTING HOLLOW DR.
EX. ON ROAD TRAIL
EX. 10' TRAIL (OFF ROAD)
INTERSTATE 80
PROP. TURNPIKE BRIDGE WIDENING, $2.0mil. - TO BE CANCELED
FUTURE TRAIL (HUNTING HOLLOW TO STEEPLEVIEW) (D,C,)= $1.0mil. NOT FUNDED
W. PROSPECT ST.
STEEPLEVIEW DR.
ATTERBURY BLVD.
RAILROAD CONFLICT
WRA
FUTURE TRAIL & SIDEWALK (OMNI PARK TO LAKE FOREST DR. TO ATTERBURY BLVD.) CONSTRUCTION COST = $3.0mil. (CONSTRUCTION 2025-2026)
LAKE FOREST
EX. RAILROAD TRACKS
W. PROSPECT ST.
EX. 5' SIDEWALK
N