

IMPROVEMENT PLANS
 FOR
CEIA USA
 HUDSON CROSSING PARKWAY
 HUDSON CROSSING BUSINESS PARK
 IN THE
 CITY OF HUDSON
 COUNTY OF SUMMIT
 STATE OF OHIO

TOTAL SITE ACREAGE: 32.18 AC.
 EXISTING IMPERVIOUS AREA: 0.0 AC.
 PROPOSED IMPERVIOUS AREA: 4.56 AC. (14%)

NOTE:
 THE DEVELOPER SHALL CONTACT THE CITY OF HUDSON WHEN THIS SITE IS COMPLETED AND READY FOR OCCUPANCY. THE DEVELOPER SHALL PAY ALL COSTS OF THE SIGNAL TIMING ADJUSTMENTS TO THE SIGNAL AT HUDSON CROSSING AND THE ADJACENT SIGNAL AT SR 303 AND SR 8.

PREMIER
 Development Partners
 5301 Grant Avenue
 Cleveland, OH 44125
 Phone: (216)341-1200

DAVISON SMITH CERTO
 ARCHITECTS, INC.
 26031.B CENTER RIDGE RD.
 WESTLAKE, OHIO 44145
 TELEPHONE: 440.835.3957
 FACSIMILE: 440.835.4042
 MAIL: jcerto@dscarchitects.com

PREPARED BY
CVE CHAGRIN VALLEY
 ENGINEERING, LTD.
 Creative Engineers. Intelligent Solutions.
 22999 Forbes Road, Suite B Cleveland, Ohio 44146-5667
 Phone • 440.439.1999 Fax • 440.439.1969 www.cvelimited.com

JULY 2019

| INDEX OF SHEETS | |
|-----------------|---|
| SHEET | DESCRIPTION |
| C.1 | TITLE SHEET |
| C.2 | EXISTING CONDITIONS/DEMOLITION PLAN |
| C.3-C.4 | SITE PLAN |
| C.5-C.8 | GRADING PLAN |
| C.9-C.10 | UTILITY PLAN |
| C.11-C.12 | STORMWATER POLLUTION PREVENTION PLAN |
| C.13 | STORMWATER POLLUTION PREVENTION PLAN NOTES |
| C.14 | STORMWATER POLLUTION PREVENTION PLAN DETAIL |
| C.15-C.17 | STANDARD DETAILS & NOTES |

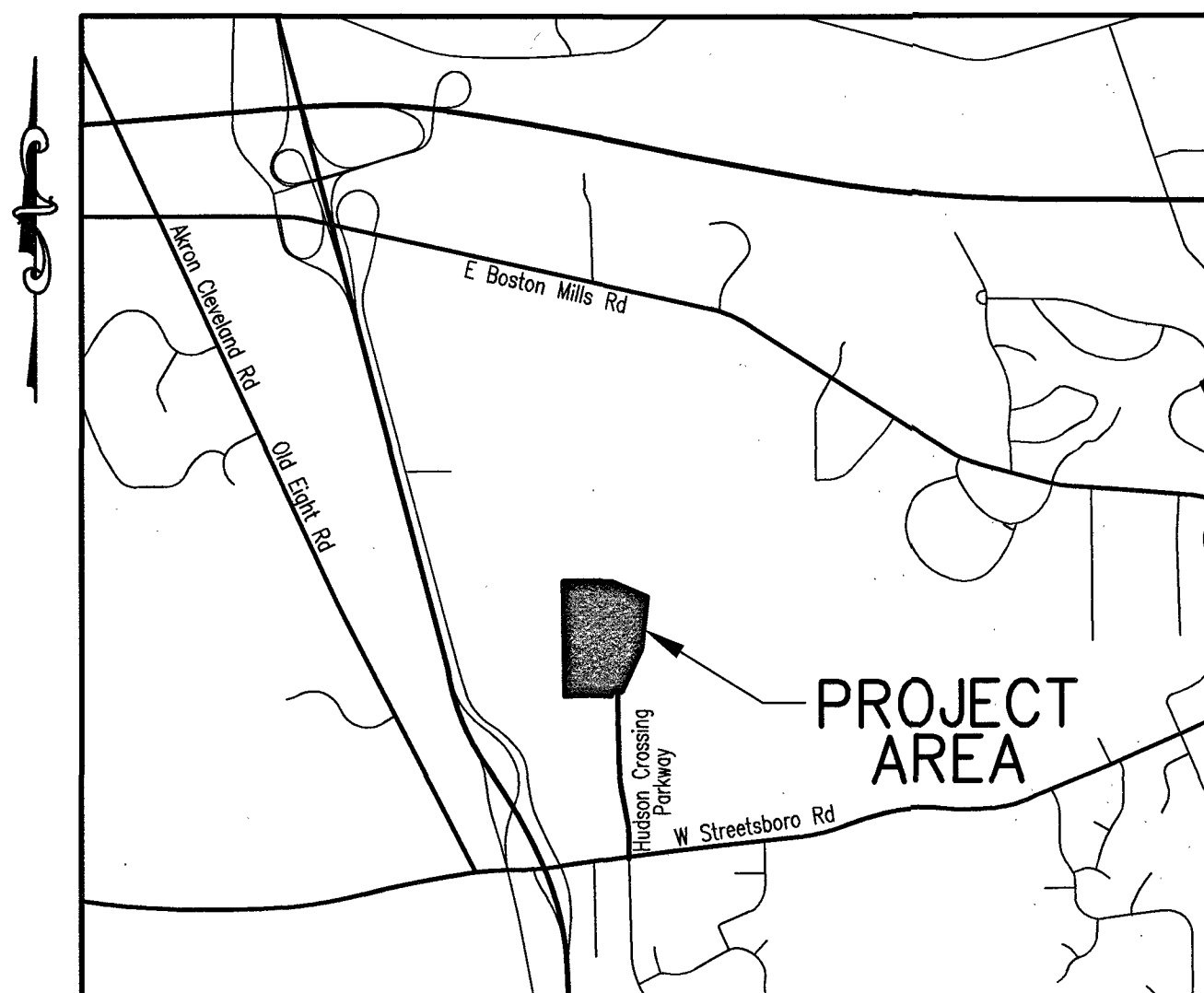

VICINITY MAP
 No Scale

Michael E. Henry
 MICHAEL E. HENRY
 PROFESSIONAL ENGINEER
 STATE OF OHIO
 REG. NO. 12521

Ohio Utilities Protection Service
Call 811
 before you dig

PREMIER
 Development Partners
 5301 Grant Avenue
 Cleveland, OH 44125
 Phone: (216)341-1200

DAVISON SMITH CERTO
 ARCHITECTS, INC.
 26031.B CENTER RIDGE RD.
 WESTLAKE, OHIO 44145
 TELEPHONE: 440.835.3957
 FACSIMILE: 440.835.4042
 MAIL: jcerto@dscarchitects.com

CVE
 CHAGRIN VALLEY
 ENGINEERING, LTD.
 22999 FORBES ROAD, SUITE B P.O. Box 1402
 CLEVELAND, OHIO 44146 P.O. Box 1402
 Phone: (440) 439-1999 Fax: (440) 439-1969

Date:
 FOR PERMIT July 18, 2019
 CITY COMMENT RESPONSE
 Aug 19, 2019

Approved By: _____
 Approved Date: _____
 Scale: AS SHOWN
 MANNESCHI & BENEDETTI PROPERTIES, LLC
 HUDSON INDUSTRIAL SITE
 HUDSON CROSSING PARKWAY
 HUDSON, OHIO
 TITLE SHEET CIVIL PLAN SET

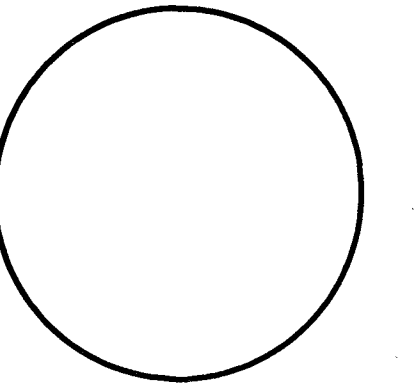

Developer Job Number:
 Consultant Job Number:
 17.056
 Drawing Number:
C.1
 1 Of 17 Sheets

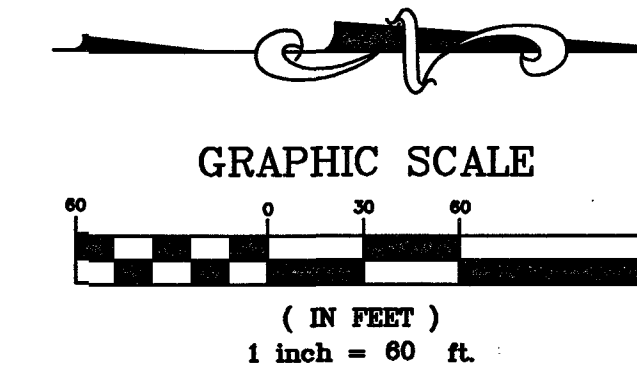
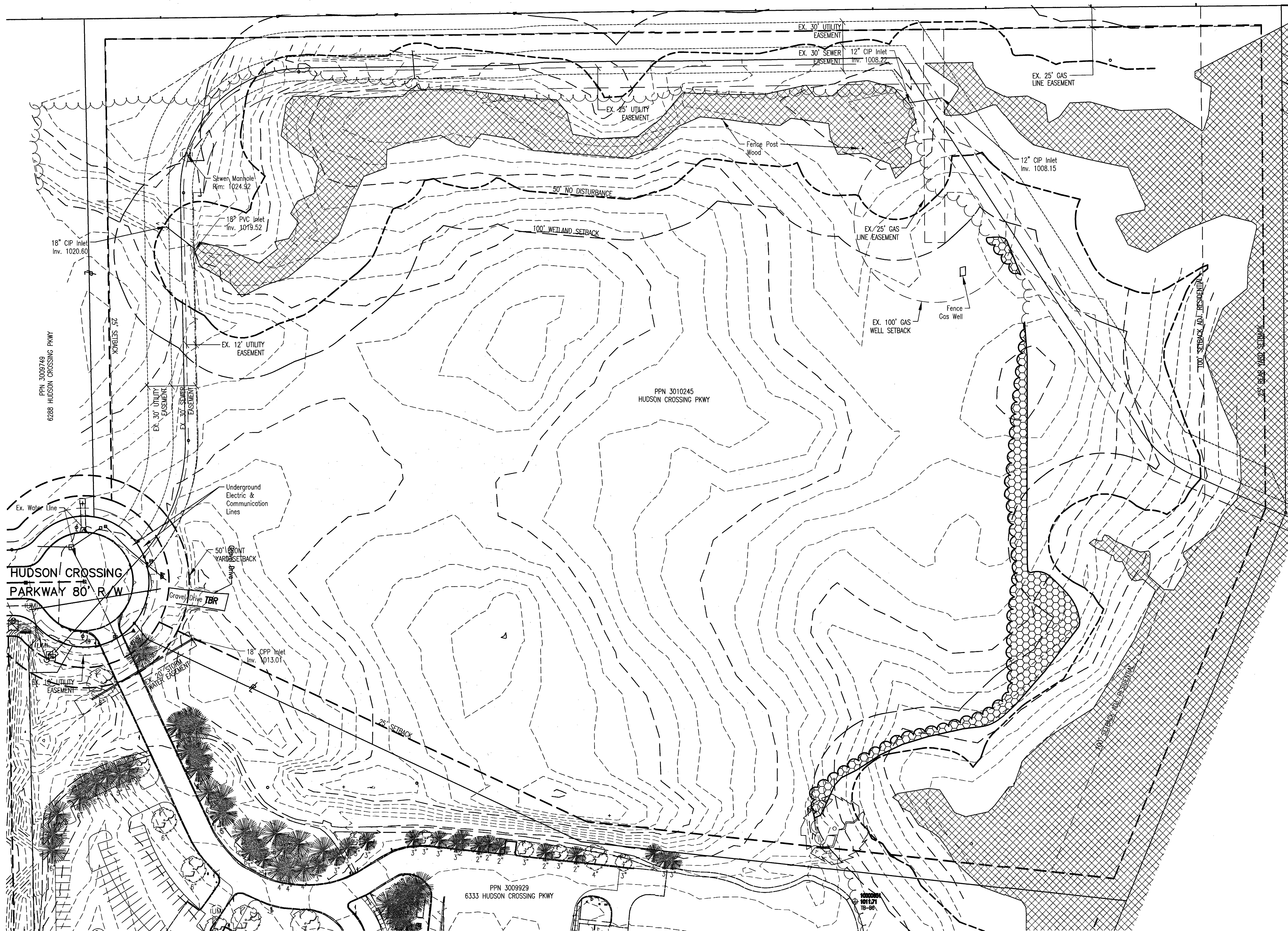

INDEX OF SYMBOLS

| | |
|-------------------------|-------------------------|
| ○ Iron Pin | ▣ Catch Basin |
| + MAG Nail | ● Downspout |
| ▣ Cable Box | — Headwall |
| ▣ Air Conditioning Unit | ▣ Telephone Box |
| ▣ Electric Box | ▣ Telephone Box (OBT) |
| ▣ Electric Box (CE) | ▣ Telephone Manhole |
| ⊙ Electric Manhole | ⊙ Water Gate Valve |
| ⊙ Electric Pull Box | ⊙ Hydrant |
| ▣ Electric Vault | ⊙ Siamese Hydrant |
| ▣ Electric Meter | ⊙ Water Manhole |
| ▣ Fiber Optic Box | ⊙ Sprinkler Control Box |
| ▣ Gas Meter | ⊙ Water Valve Box |
| ⊙ Gas Manhole | ⊙ Utility Tone Marker |
| ▲ Gas Stop Box | ⊙ Basketball Hoop |
| ▲ Gas Valve Box | ⊙ Bollard |
| ▲ Gas Vent Pipe | ⊙ Flagpole |
| ⊙ Unknown Manhole | ⊙ Light Pole |
| ⊙ Monitoring Well | ⊙ Utility Pole |
| ● Sanitary Cleanout | — Sign |
| ○ Sewer Manhole | ⊙ Pullbox |

LEGEND

TBR = TO BE REMOVED

| | |
|--|----------------------|
| | AREA OF TREE REMOVAL |
| | EX. WETLANDS |

PREMIER
 Development Partners
 5301 Grant Avenue
 Cleveland, OH 44125
 Phone: (216)341-1200

DAVISON SMITH CERTO
 ARCHITECTS, INC.
 26033 B CENTER ROAD, R
 WESTLAKE, OHIO 44145
 TELEPHONE: 440.835.3957
 FACSIMILE: 440.835.4042
 dsm@dsacarchitects.com

CVE
 CHAGRIN VALLEY
 ENGINEERING, LTD.
 2290 FORBES ROAD, SUITE B
 CLEVELAND, OH 44146
 P: (440) 438-1888
 F: (440) 438-1889

Date: FOR PERMIT July 18, 2019
 CITY COMMENT RESPONSE
 Aug 19, 2019

Approved By: _____
 Approved Date: _____
 Scale: AS SHOWN

MANNESCHI & BENEDETTI PROPERTIES, LLC
 HUDSON INDUSTRIAL SITE
 HUDSON CROSSING PARKWAY
 HUDSON, OHIO

EXISTING CONDITIONS/DEMOLITION PLAN

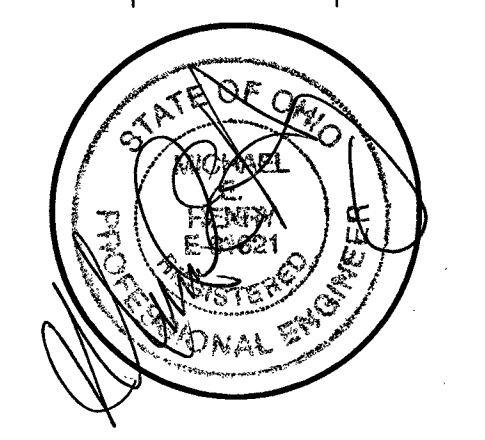

Developer Job Number: _____
 Consultant Job Number: 17.056
 Drawing Number: C.2
 2 Of 17 Sheets

Ohio Utilities Protection Service
Call 811
 before you dig

FOR CONTINUATION
SEE SHEET C-4

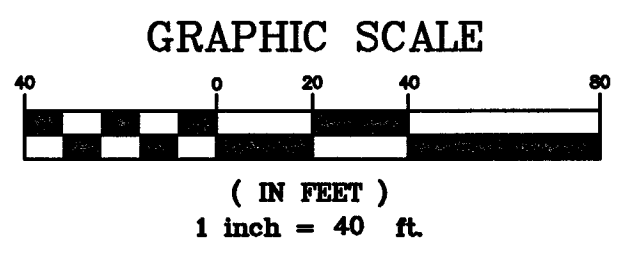
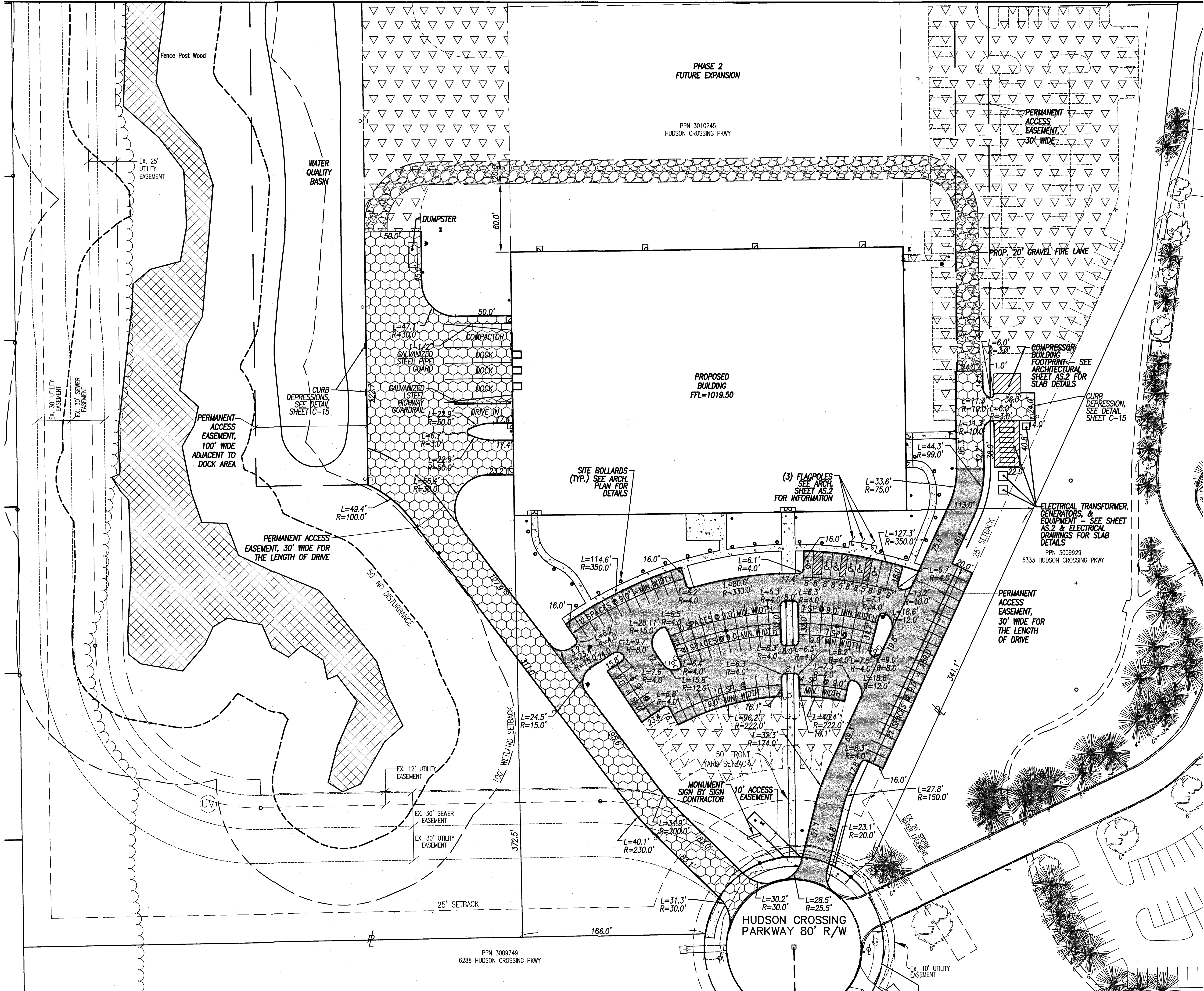

INDEX OF SYMBOLS

| | |
|-------------------------|-------------------------|
| ○ Iron Pin | ⊠ Catch Basin |
| + MAG Nail | ● Downspout |
| ⊠ Cable Box | ⌒ Headwall |
| ⊠ Air Conditioning Unit | ⊠ Telephone Box |
| ⊠ Electric Box | ⊠ Telephone Box (OBT) |
| ⊠ Electric Box (CEI) | ⊠ Telephone Manhole |
| ⊠ Electric Manhole | ⊠ Water Gate Valve |
| ⊠ Electric Pull Box | ⊠ Hydrant |
| ⊠ Electric Vault | ⊠ Siamese Hydrant |
| ⊠ Electric Meter | ⊠ Water Manhole |
| ⊠ Fiber Optic Box | ⊠ Sprinkler Control Box |
| ⊠ Gas Meter | ⊠ Water Valve Box |
| ⊠ Gas Manhole | ⊠ Utility Tone Marker |
| ⊠ Gas Stop Box | ⊠ Basketball Hoop |
| ⊠ Gas Valve Box | ⊠ Bollard |
| ⊠ Gas Vent Pipe | ⊠ Flagpole |
| ⊠ Unknown Manhole | ⊠ Light Pole |
| ⊠ Monitoring Well | ⊠ Utility Pole |
| ⊠ Sanitary Cleanout | ⊠ Sign |
| ○ Sewer Manhole | ⊠ Pullbox |
| | ⊠ Prop. Light Pole |

LEGEND

| | |
|--|--|
| | PROPOSED CONCRETE WALK SEE DETAIL SHEET C-15 |
| | FUTURE PAVEMENT |
| | PROPOSED HEAVY DUTY CONCRETE PAVEMENT WITH INTEGRAL CURB SEE DETAIL SHEET C-15 |
| | PROPOSED LIGHT DUTY CONCRETE PAVEMENT WITH INTEGRAL CURB SEE DETAIL SHEET C-15 |
| | PROPOSED GRAVEL FIRE LANE SEE DETAIL SHEET C-15 |

NOTES:

- ALL PARKING SPACES WILL BE MINIMUM 9'-0" WIDTH X 19'-0" LENGTH, AS LABELED IN THE SITE PLAN.
- EXISTING CONCRETE CURB SHALL BE SAW CUT HORIZONTALLY TO PROVIDE 1 1/4" RAISE ABOVE EXISTING GUTTER LINE OF CONCRETE PAVEMENT.
- ALL DIMENSIONS ARE FROM FACE OF CURB, UNLESS OTHERWISE NOTED.

PARKING COUNT:

| |
|------------------------------|
| 89 STANDARD SPACES |
| 6 ADA SPACES |
| 95 TOTAL SPACES |
| 168 ADDITIONAL FUTURE SPACES |

PREMIER
Development Partners
5301 Grant Avenue
Cleveland, OH 44129
Phone: (216)341-1200

DAVISON SMITH CERTO
ARCHITECTS, INC.
28031 B CENTER RIDGE R
WESTLAKE, OHIO 44145
TELEPHONE: 440.835.3957
FACSIMILE: 440.835.4044
http://www.dsarchitects.com

CVE
CHAGRIN VALLEY
ENGINEERING, LTD.
2280 FORBES ROAD, SUITE B
CLEVELAND, OHIO 44115
PHONE: (440) 438-1989
FAX: (440) 438-1989

Date:
FOR PERMIT July 18, 2019
CITY COMMENT RESPONSE
Aug 19, 2019

Approved By: _____
Approved Date: _____
Scale: AS SHOWN

MANNESCHI & BENEDETTI PROPERTIES, LLC
HUDSON INDUSTRIAL SITE
HUDSON CROSSING PARKWAY
HUDSON, OHIO

SITE PLAN



Developer Job Number:
Consultant Job Number: 17.056
Drawing Number: C.3
3 of 17 Sheets

Ohio Utilities Protection Service
Call 811
before you dig

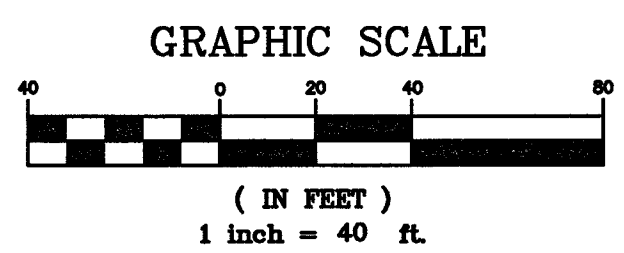
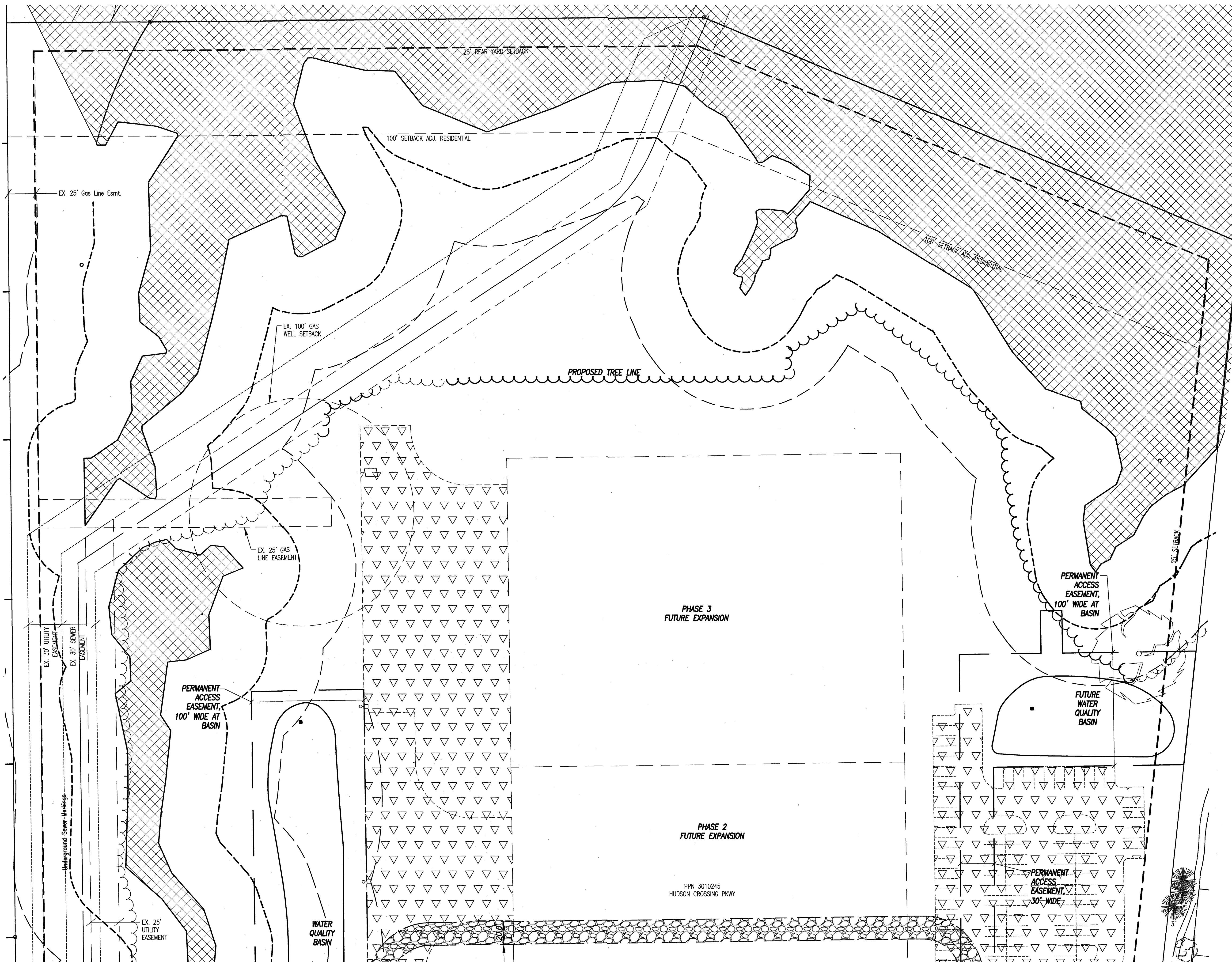

INDEX OF SYMBOLS

| | |
|-------------------------|-------------------------|
| ○ Iron Pin | ⊠ Catch Basin |
| + MAG Nail | ⊕ Downspout |
| ⊠ Cable Box | ⊕ Headwall |
| ⊠ Air Conditioning Unit | ⊕ Telephone Box |
| ⊠ Electric Box | ⊕ Telephone Box (OBT) |
| ⊠ Electric Box (CEI) | ⊕ Telephone Manhole |
| ⊕ Electric Manhole | ⊕ Water Gate Valve |
| ⊕ Electric Pull Box | ⊕ Hydrant |
| ⊕ Electric Vault | ⊕ Siamese Hydrant |
| ⊕ Electric Meter | ⊕ Water Manhole |
| ⊕ Fiber Optic Box | ⊕ Sprinkler Control Box |
| ⊕ Gas Meter | ⊕ Water Valve Box |
| ⊕ Gas Manhole | ⊕ Utility Tone Marker |
| ⊕ Gas Stop Box | ⊕ Basketball Hoop |
| ⊕ Gas Valve Box | ⊕ Bollard |
| ⊕ Gas Vent Pipe | ⊕ Flagpole |
| ⊕ Unknown Manhole | ⊕ Light Pole |
| ⊕ Monitoring Well | ⊕ Utility Pole |
| ⊕ Sanitary Cleanout | ⊕ Sign |
| ○ Sewer Manhole | ⊕ Pullbox |
| | ⊕ Prop. Light Pole |

LEGEND

| | |
|--|---|
| | PROPOSED CONCRETE WALK SEE DETAIL SHEET C-15 |
| | FUTURE PAVEMENT |
| | PROPOSED HEAVY DUTY CONCRETE PAVEMENT WITH INTEGRAL CURB SEE DETAIL SHEET C-15 |
| | PROPOSED LIGHT DUTY CONCRETE PAVEMENT WITH INTEGRAL CURB SEE DETAIL SHEET C-15 |
| | PROPOSED GRAVEL FIRE LANE SEE DETAIL SHEET C-15 |

- NOTES:
1. ALL PARKING SPACES WILL BE MINIMUM 9'-0" WIDTH X 19'-0" LENGTH, AS LABELED IN THE SITE PLAN.
 2. EXISTING CONCRETE CURB SHALL BE SAW CUT HORIZONTALLY TO PROVIDE 1 1/2" RAISE ABOVE EXISTING GUTTER LINE OF CONCRETE PAVEMENT.
 3. ALL DIMENSIONS ARE FROM FACE OF CURB, UNLESS OTHERWISE NOTED.

PARKING COUNT:

| |
|------------------------------|
| 89 STANDARD SPACES |
| 6 ADA SPACES |
| 95 TOTAL SPACES |
| 168 ADDITIONAL FUTURE SPACES |

PREMIER
 Development Partners
 5301 Grant Avenue
 Cleveland, OH 44125
 Phone: (216)341-1200

DAVISON SMITH CERTO
 ARCHITECTS, INC.
 28031 B CENTER RIDGE R
 WESTLAKE, OHIO 44145
 TELEPHONE: 440.835.395
 FACSIMILE: 440.835.404
 Mjarto@dsarchitects.com

CVE
 CHAGRIN VALLEY
 ENGINEERING, LTD.
 22000 FORBES ROAD, SUITE B
 CLEVELAND, OHIO 44146
 PH: (440) 438-1999
 FAX: (440) 438-1999

Date:
 FOR PERMIT July 18, 2019
 CITY COMMENT RESPONSE
 Aug 19, 2019

Approved By: _____
 Approved Date: _____
 Scale: AS SHOWN

MANNESCHI & BENEDETTI PROPERTIES, LLC
 HUDSON INDUSTRIAL SITE
 HUDSON CROSSING PARKWAY
 HUDSON, OHIO
 SITE PLAN



Developer Job Number:
 Consultant Job Number:
 17.056
 Drawing Number:
 C.4
 4 of 17 Sheets

Ohio Utilities Protection Service
Call 811
 before you dig

FOR CONTINUATION
 SEE SHEET C-3

FOR CONTINUATION
SEE SHEET C-6

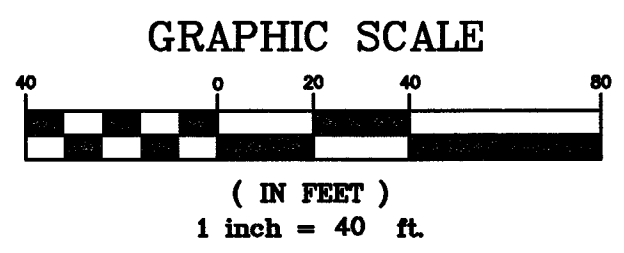
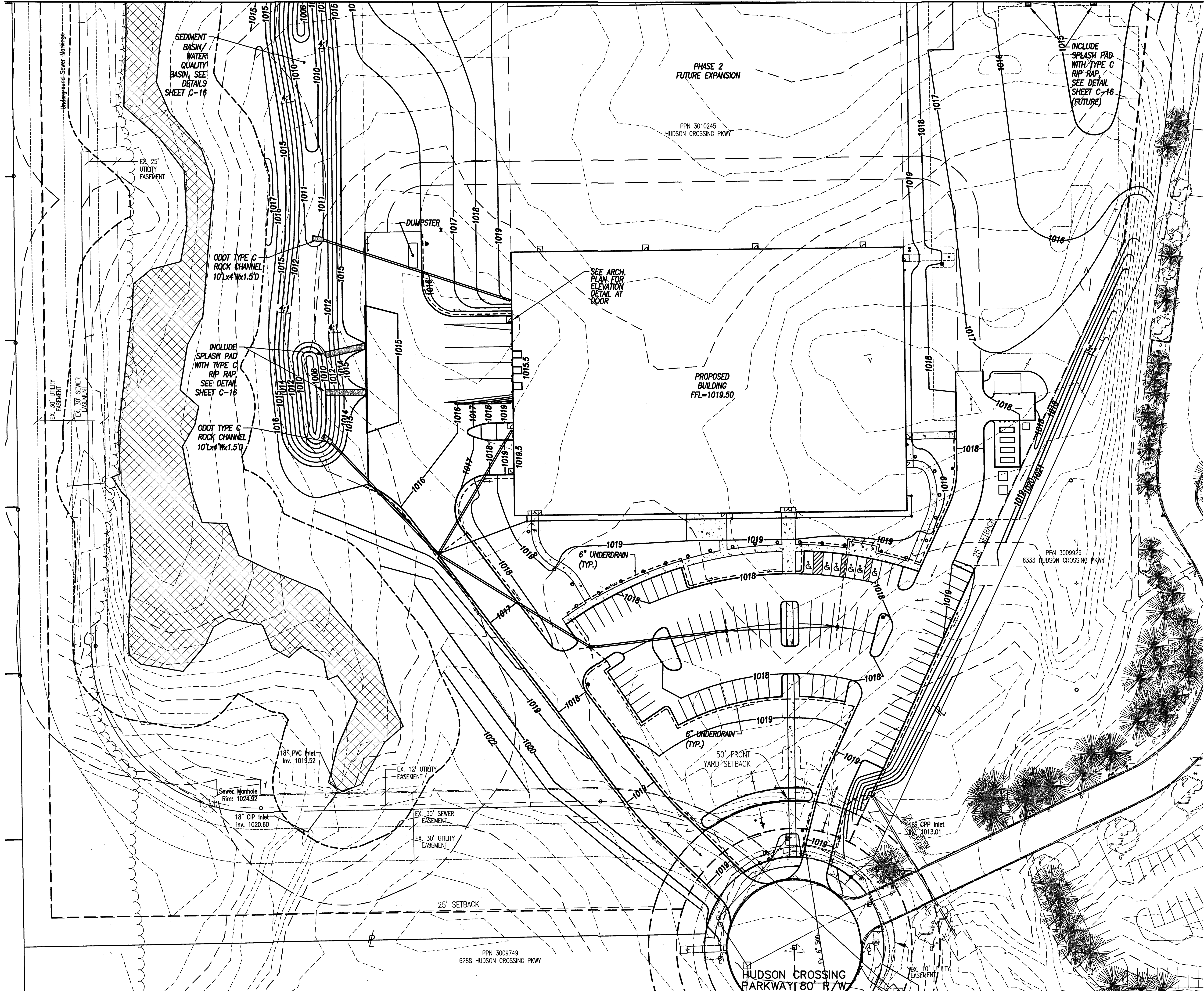

INDEX OF SYMBOLS

| | |
|-------------------------|-------------------------|
| ○ Iron Pin | ⊠ Catch Basin |
| + MAG Nail | ● Downspout |
| ⊠ Cable Box | ⌒ Headwall |
| ⊠ Air Conditioning Unit | ⊠ Telephone Box |
| ⊠ Electric Box | ⊠ Telephone Box (OBT) |
| ⊠ Electric Box (CEI) | ⊠ Telephone Manhole |
| ⊠ Electric Manhole | ⊠ Water Gate Valve |
| ⊠ Electric Pull Box | ○ Hydrant |
| ⊠ Electric Vault | ⊠ Siamese Hydrant |
| ⊠ Electric Meter | ⊠ Water Manhole |
| ⊠ Fiber Optic Box | ⊠ Sprinkler Control Box |
| ⊠ Gas Meter | ⊠ Water Valve Box |
| ⊠ Gas Manhole | ⊠ Utility Tone Marker |
| ⊠ Gas Stop Box | ⊠ Basketball Hoop |
| ⊠ Gas Valve Box | ⊠ Bollard |
| ⊠ Gas Vent Pipe | ⊠ Flagpole |
| ⊠ Unknown Manhole | ⊠ Light Pole |
| ⊠ Monitoring Well | ⊠ Utility Pole |
| ⊠ Sanitary Cleanout | ⊠ Sign |
| ○ Sewer Manhole | ⊠ Pullbox |

LEGEND

| | |
|------------------|---------------------------------|
| - - - 1012 - - - | EXISTING CONTOUR WITH ELEVATION |
| — 1012 — | PROPOSED CONTOUR WITH ELEVATION |

PREMIER
Development Partners
5301 Grant Avenue
Cleveland, OH 44123
Phone: (216)341-1200

DAVISON SMITH CERTO
ARCHITECTS, INC.
28031.8 CENTER RIDGE R
WESTLAKE, OHIO 44145
TELEPHONE: 440.835.3955
FACSIMILE: 440.835.4044
HJarto@dsarchitects.com

CVE
CHAGRIN VALLEY
ENGINEERING, LTD.
2290 FORBES ROAD, SUITE B
CLEVELAND, OHIO 44115
PHONE: (440) 438-1999
FAX: (440) 438-1999

Date:
FOR PERMIT July 18, 2019
CITY COMMENT RESPONSE
Aug 19, 2019

Approved By:
Approved Date:
Scale:
AS SHOWN

MANNESCHI & BENEDETTI PROPERTIES, LLC
HUDSON INDUSTRIAL SITE
HUDSON CROSSING PARKWAY
HUDSON, OHIO
GRADING PLAN

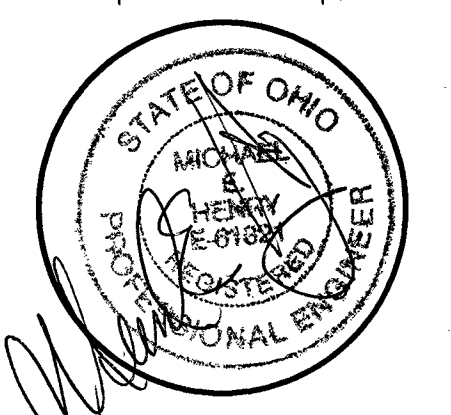

Developer Job Number:
Consultant Job Number:
Drawing Number:
Ohio Utilities Protection Service
Call 811
before you dig
17.056
C.5
5 Of 17 Sheets

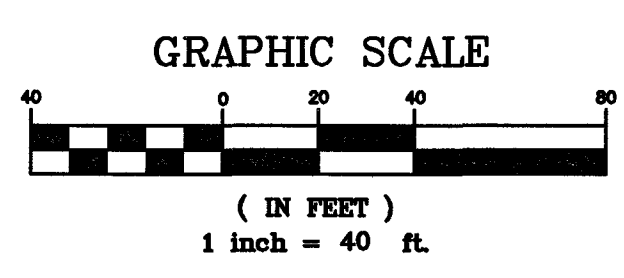
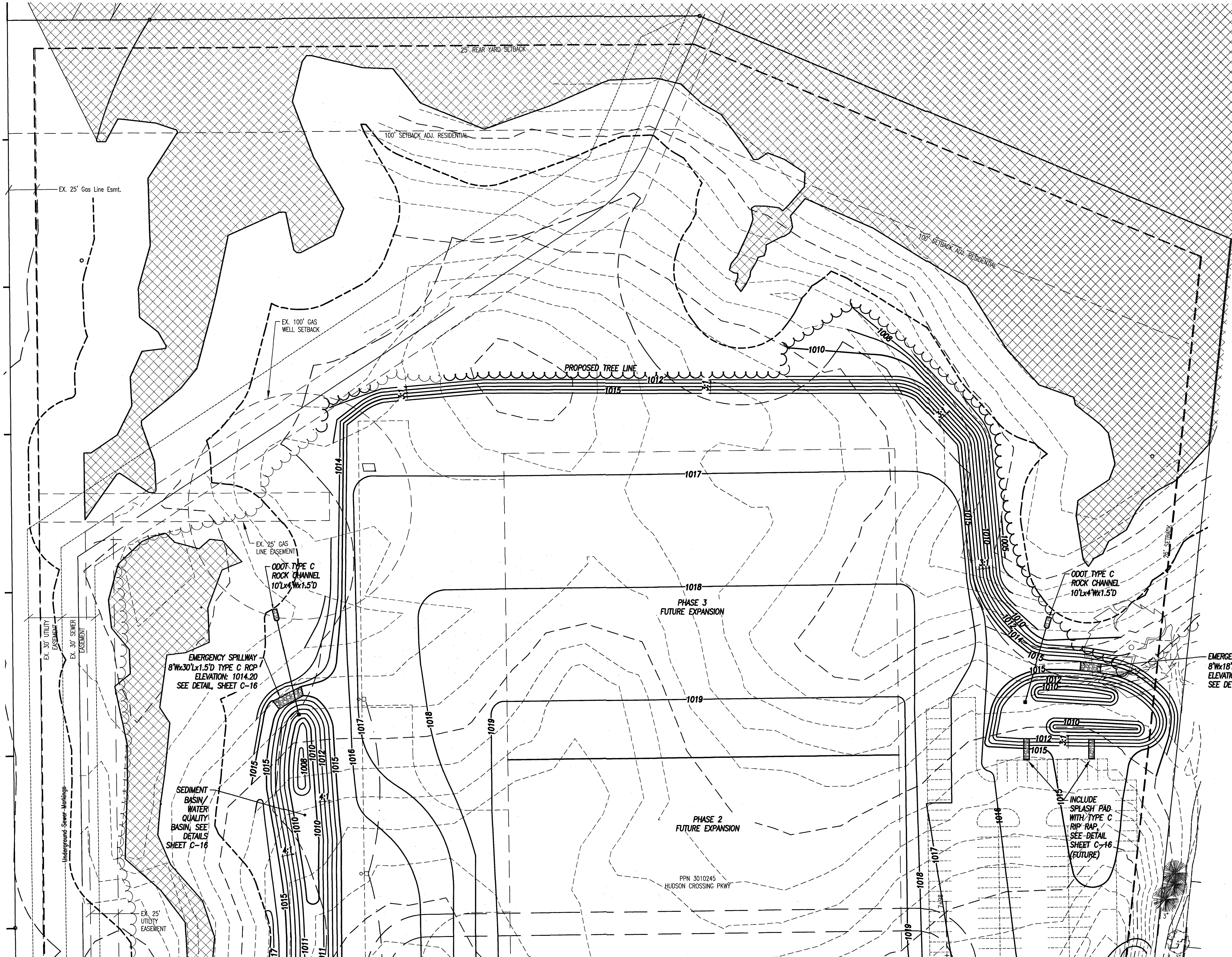

INDEX OF SYMBOLS

| | |
|-------------------------|-------------------------|
| ○ Iron Pin | ⊞ Catch Basin |
| + MAG Nail | ⊞ Downspout |
| ⊞ Cable Box | ⊞ Headwall |
| ⊞ Air Conditioning Unit | ⊞ Telephone Box |
| ⊞ Electric Box | ⊞ Telephone Box (OBT) |
| ⊞ Electric Box (CEI) | ⊞ Telephone Manhole |
| ⊞ Electric Manhole | ⊞ Water Gate Valve |
| ⊞ Electric Pull Box | ⊞ Hydrant |
| ⊞ Electric Vault | ⊞ Siamese Hydrant |
| ⊞ Electric Meter | ⊞ Water Manhole |
| ⊞ Fiber Optic Box | ⊞ Sprinkler Control Box |
| ⊞ Gas Meter | ⊞ Water Valve Box |
| ⊞ Gas Manhole | ⊞ Utility Tone Marker |
| ⊞ Gas Stop Box | ⊞ Basketball Hoop |
| ⊞ Gas Valve Box | ⊞ Bollard |
| ⊞ Gas Vent Pipe | ⊞ Flagpole |
| ⊞ Unknown Manhole | ⊞ Light Pole |
| ⊞ Monitoring Well | ⊞ Utility Pole |
| ⊞ Sanitary Cleanout | ⊞ Sign |
| ⊞ Sewer Manhole | ⊞ Pullbox |

LEGEND

| | |
|--------------|---------------------------------|
| --- 1012 --- | EXISTING CONTOUR WITH ELEVATION |
| — 1012 — | PROPOSED CONTOUR WITH ELEVATION |

PREMIER
 Development Partners
 5301 Grant Avenue
 Cleveland, OH 44123
 Phone: (216) 541-1200

DAVISON SMITH CERTO
 ARCHITECTS, INC.
 28031.8 CENTER RIDGE R.
 WESTLAKE, OHIO 44145
 TELEPHONE: 440.835.3885
 FACSIMILE: 440.835.4044
 Mjlarso@dascarchitects.com

CVE
CHAGRIN VALLEY ENGINEERING, LTD.
 2290 FORBES ROAD, SUITE B
 CLEVELAND, OHIO 44146
 PHONE: (440) 438-1999
 FAX: (440) 438-1999

Date:
 FOR PERMIT July 18, 2019
 CITY COMMENT RESPONSE
 Aug 19, 2019

Approved By:
 Approved Date:
 Scale: AS SHOWN

MANNESCHI & BENEDETTI PROPERTIES, LLC
 HUDSON INDUSTRIAL SITE
 HUDSON CROSSING PARKWAY
 HUDSON, OHIO
 GRADING PLAN



Developer Job Number:
 Consultant Job Number: 17.056
 Drawing Number: C.6
 6 of 17 Sheets

FOR CONTINUATION
 SEE SHEET C-5

Ohio Utilities Protection Service
Call 811
 before you dig

FOR CONTINUATION
SEE SHEET C-8

FOR CONTINUATION
SEE SHEET C-8

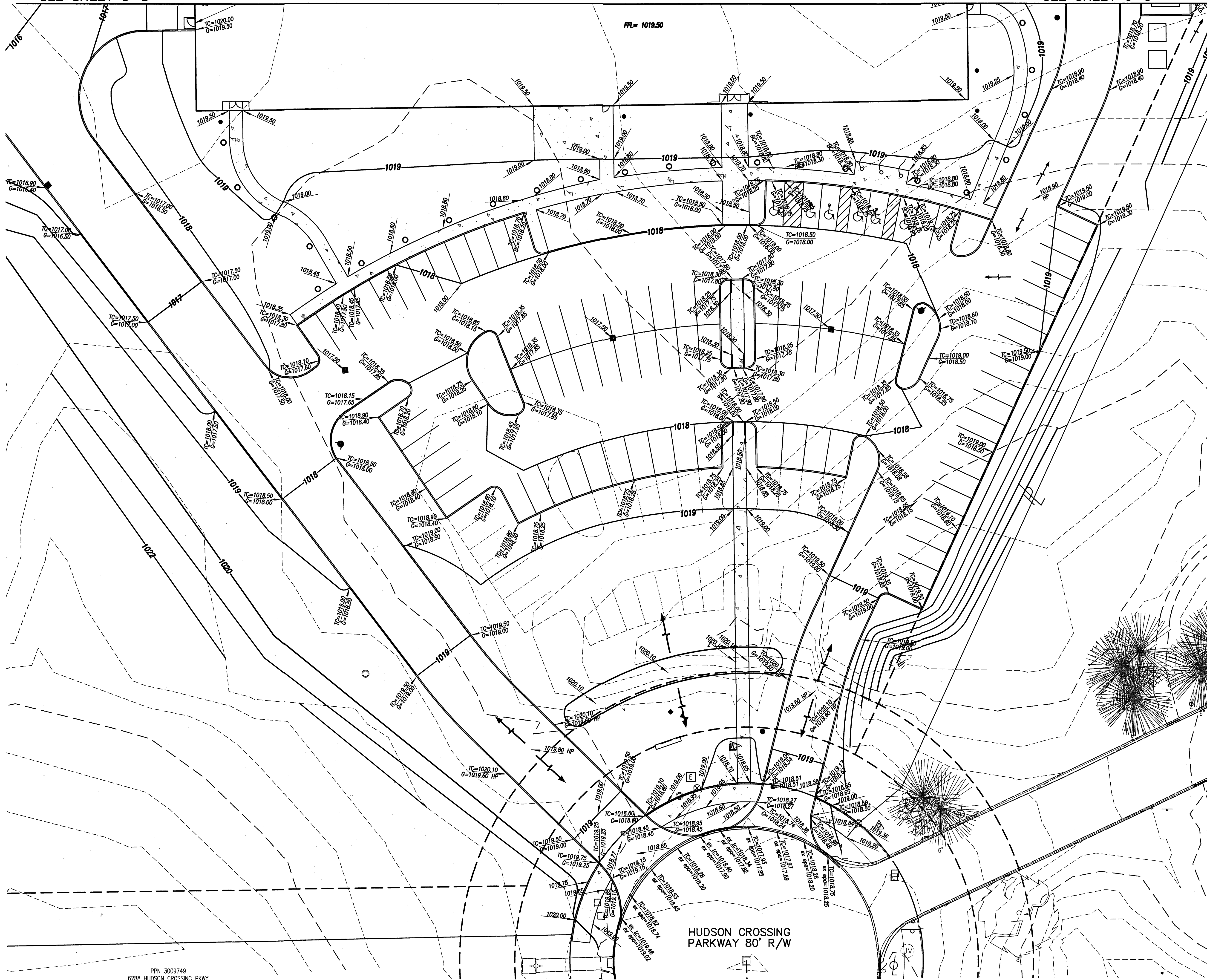

INDEX OF SYMBOLS

- | | |
|-------------------------|-------------------------|
| ○ Iron Pin | ⊕ Catch Basin |
| + MAG Nail | ● Downspout |
| ⊠ Cable Box | ⌒ Headwall |
| ⊞ Air Conditioning Unit | ⊠ Telephone Box |
| ⊞ Electric Box | ⊠ Telephone Box (OBT) |
| ⊞ Electric Box (CEI) | ⊠ Telephone Manhole |
| ⊞ Electric Manhole | ⊞ Water Gate Valve |
| ⊞ Electric Pull Box | ⊞ Hydrant |
| ⊞ Electric Vault | ⊞ Siamese Hydrant |
| ⊞ Electric Meter | ⊞ Water Manhole |
| ⊞ Fiber Optic Box | ⊞ Sprinkler Control Box |
| ⊞ Gas Meter | ⊞ Water Valve Box |
| ⊞ Gas Manhole | ⊞ Utility Tone Marker |
| ⊞ Gas Stop Box | ⊞ Basketball Hoop |
| ⊞ Gas Valve Box | ⊞ Bollard |
| ⊞ Gas Vent Pipe | ⊞ Flagpole |
| ⊞ Unknown Manhole | ⊞ Light Pole |
| ⊞ Monitoring Well | ⊞ Utility Pole |
| ⊞ Sanitary Cleanout | ⊞ Sign |
| ○ Sewer Manhole | ⊞ Pullbox |

LEGEND

- - - 1012 EXISTING CONTOUR WITH ELEVATION
- 1012 PROPOSED CONTOUR WITH ELEVATION
- TP = TOP OF PAVEMENT
- TC = TOP OF CURB

PREMIER
Development Partners
5301 Grant Avenue
Cleveland, OH 44128
Phone: (216)341-1200

DAVISON SMITH CERTO
ARCHITECTS, INC.
28031 B CENTER RIDGE R
WESTLAKE, OHIO 44145
TELEPHONE: 440.835.3957
FACSIMILE: 440.835.4047
HP: davison-smith-certo.com

CVE
CHAGRIN VALLEY
ENGINEERING, LTD.
22902 ROBERT ROAD, SUITE B
CLEVELAND, OHIO 44138
Phone: (440) 438-1999
Fax: (440) 438-1998

Date:
FOR PERMIT July 18, 2019
CITY COMMENT RESPONSE
Aug 19, 2019

Approved By: _____
Approved Date: _____
Scale: AS SHOWN

MANNESCHI & BENEDETTI PROPERTIES, LLC
HUDSON INDUSTRIAL SITE
HUDSON CROSSING PARKWAY
HUDSON, OHIO
GRADING PLAN

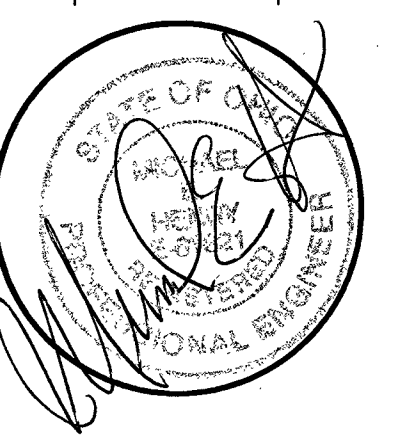

Developer Job Number:
Consultant Job Number: 17.056
Drawing Number: C.7
7 Of 17 Sheets

Ohio Utilities Protection Service
Call 811
before you dig

FOR CONTINUATION
SEE SHEET C-7

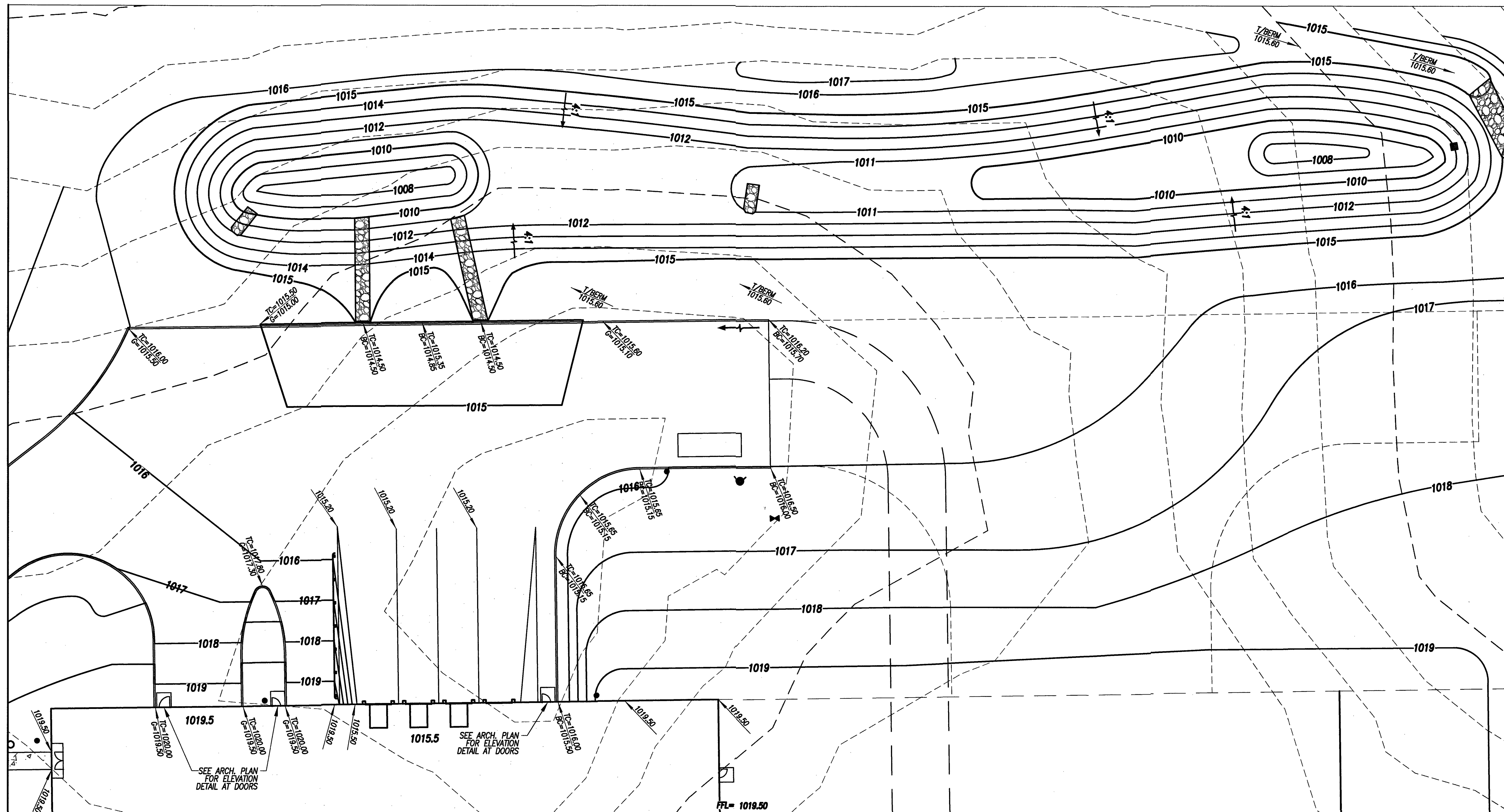

FOR CONTINUATION
SEE SHEET C-7

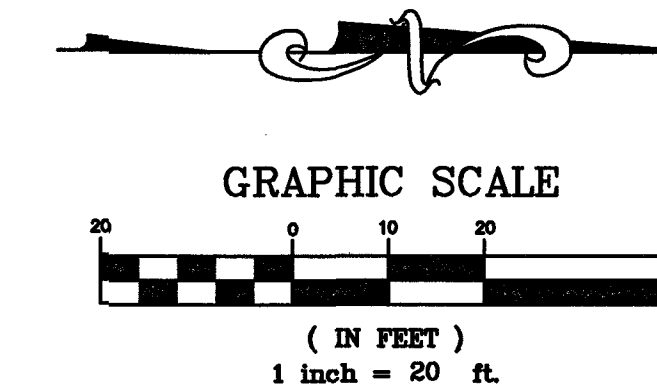
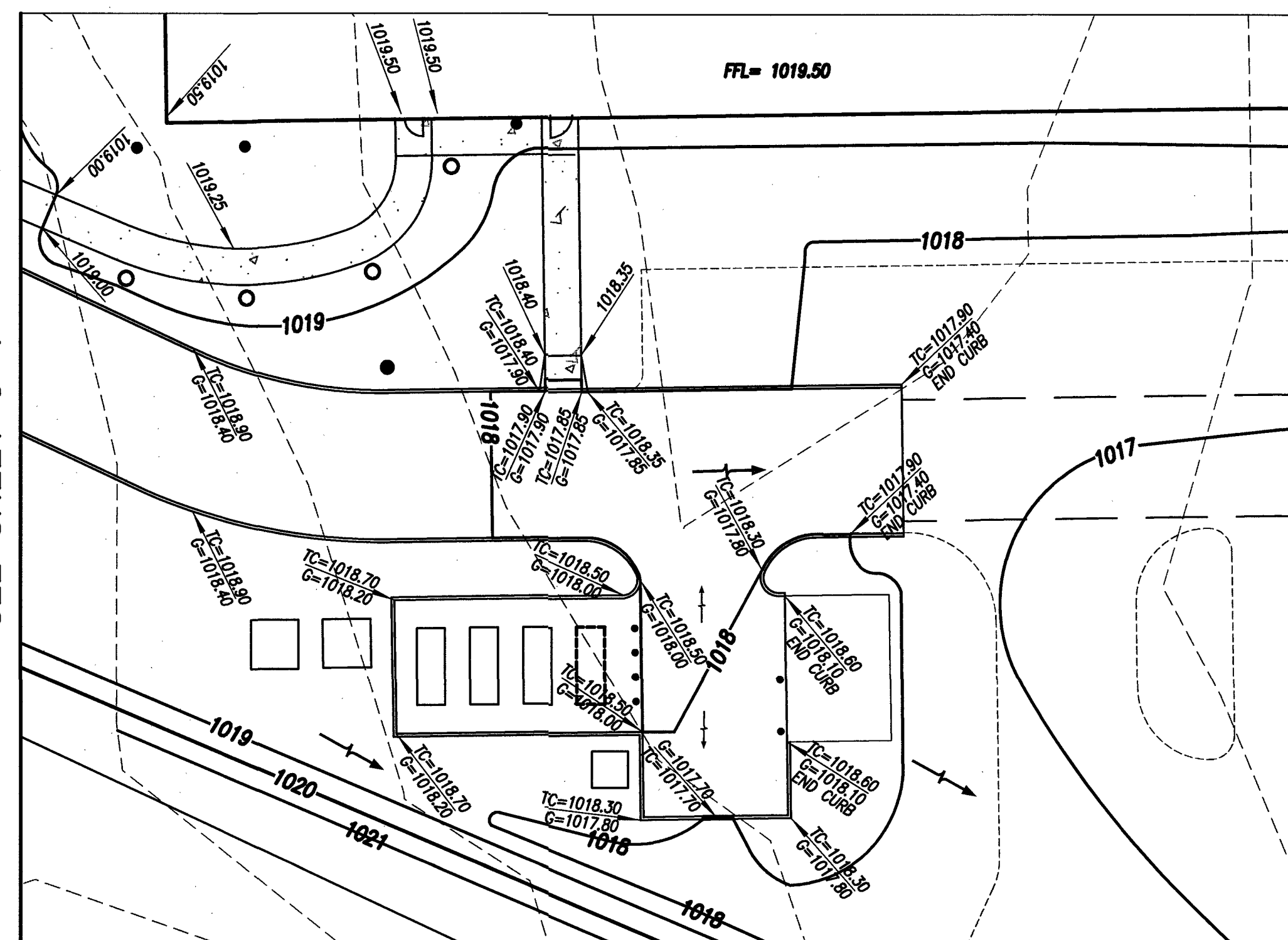

INDEX OF SYMBOLS

| | |
|-------------------------|-------------------------|
| ○ Iron Pin | ⊠ Catch Basin |
| + MAG Nail | ● Downspout |
| ⊠ Cable Box | ⊠ Headwall |
| ⊠ Air Conditioning Unit | ⊠ Telephone Box |
| ⊠ Electric Box | ⊠ Telephone Box (OBT) |
| ⊠ Electric Box (CEI) | ⊠ Telephone Manhole |
| ⊠ Electric Manhole | ⊠ Water Gate Valve |
| ⊠ Electric Pull Box | ⊠ Hydrant |
| ⊠ Electric Vault | ⊠ Siamese Hydrant |
| ⊠ Electric Meter | ⊠ Water Manhole |
| ⊠ Fiber Optic Box | ⊠ Sprinkler Control Box |
| ⊠ Gas Meter | ⊠ Water Valve Box |
| ⊠ Gas Manhole | ⊠ Utility Tone Marker |
| ⊠ Gas Stop Box | ⊠ Basketball Hoop |
| ⊠ Gas Valve Box | ⊠ Bollard |
| ⊠ Gas Vent Pipe | ⊠ Flagpole |
| ⊠ Unknown Manhole | ⊠ Light Pole |
| ⊠ Monitoring Well | ⊠ Utility Pole |
| ⊠ Sanitary Cleanout | ⊠ Sign |
| ⊠ Sewer Manhole | ⊠ Pullbox |

LEGEND

| | |
|--------------|---------------------------------|
| --- 1012 --- | EXISTING CONTOUR WITH ELEVATION |
| — 1012 — | PROPOSED CONTOUR WITH ELEVATION |
| ▲ 1012.50 | PROPOSED SPOT ELEVATION |
| TC=1019.50 | TP = TOP OF PAVEMENT |
| | TC = TOP OF CURB |

PREMIER
Development Partners
5301 Grant Avenue
Cleveland, OH 44125
Phone: (216)341-1200

DAVISON SMITH CERTO
ARCHITECTS, INC.
28031 B CENTER RIDGE RD
WESTLAKE, OHIO 44145
TELEPHONE: 440.835.3957
FACSIMILE: 440.835.4042
jlsarto@dsarchitects.com

CVE
CHAGRIN VALLEY
ENGINEERING, LTD.
2299 FORBES ROAD, SUITE B
CLEVELAND, OHIO 44116
PHONE: (440) 438-1999
FAX: (440) 438-1999

Date: FOR PERMIT July 18, 2019
CITY COMMENT RESPONSE
Aug 19, 2019

Approved By: _____
Approved Date: _____
Scale: AS SHOWN

MANNESCHI & BENEDETTI PROPERTIES, LLC
HUDSON INDUSTRIAL SITE
HUDSON CROSSING PARKWAY
HUDSON, OHIO
GRADING PLAN



Developer Job Number: _____
Consultant Job Number: 17.056
Drawing Number: C.8
8 of 17 Sheets

Ohio Utilities Protection Service
Call 811
before you dig

FOR CONTINUATION
SEE SHEET C-10

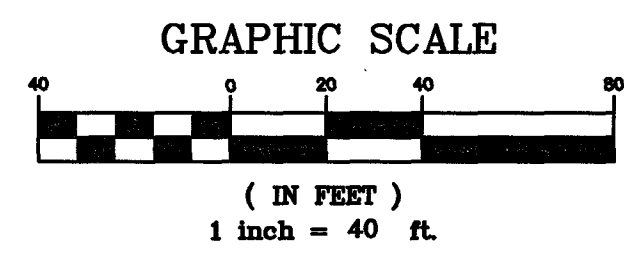
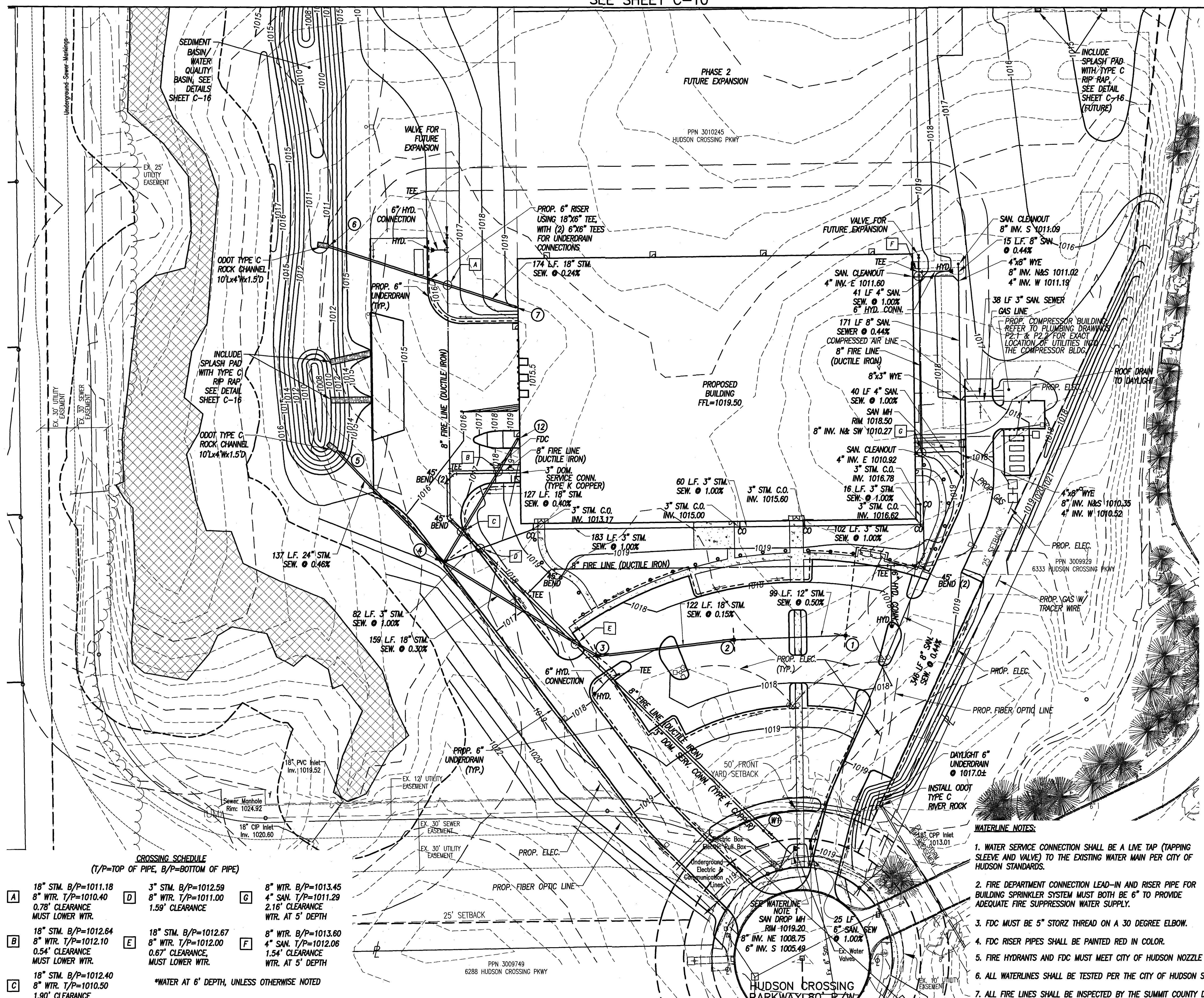

INDEX OF SYMBOLS

- Iron Pin
- ✦ MAG Nail
- Cable Box
- ⊠ Air Conditioning Unit
- ⊠ Electric Box
- ⊠ Electric Box (CEI)
- ⊠ Electric Manhole
- ⊠ Electric Pull Box
- ⊠ Electric Vault
- ⊠ Electric Meter
- ⊠ Gas Meter
- ⊠ Gas Manhole
- ⊠ Gas Stop Box
- ⊠ Gas Valve Box
- ⊠ Gas Vent Pipe
- ⊠ Unknown Manhole
- ⊠ Monitoring Well
- ⊠ Sanitary Cleanout
- ⊠ Sewer Manhole
- ⊠ Catch Basin
- ⊠ Downspout
- ⊠ Headwall
- ⊠ Telephone Box
- ⊠ Telephone Box (OBT)
- ⊠ Telephone Box (CEI)
- ⊠ Telephone Manhole
- ⊠ Water Gate Valve
- ⊠ Hydrant
- ⊠ Siamese Hydrant
- ⊠ Water Manhole
- ⊠ Sprinkler Control Box
- ⊠ Water Valve Box
- ⊠ Utility Tone Marker
- ⊠ Basketball Hoop
- ⊠ Bollard
- ⊠ Flagpole
- ⊠ Light Pole
- ⊠ Utility Pole
- ⊠ Sign
- ⊠ Pullbox
- ⊠ Prop. Light Pole

LEGEND

- - - 1012 - - - EXISTING CONTOUR WITH ELEVATION
- 1012 — PROPOSED CONTOUR WITH ELEVATION

PIPE SPECIFICATIONS

STORM: "HDPE" - HDPE PIPE PER ASTM F2764 AND ODOT ITEM 707.33
 SANITARY: "PVC" - SDR 35 D-3034 PVC WITH ASTM D-3212 PREMIUM JOINTS
 WATER MAINS:
 8" FIRE LINE: "D.I." - DUCTILE IRON, CLASS 52
 3" DOM. SERV. CONN.: "T.K.C." - TYPE K COPPER
 4" DRY LINE: "D.I." - DUCTILE IRON, CLASS 52

STORM STRUCTURE SCHEDULE

| NO. | TYPE | GRATE (RIM) | INVERT |
|-----|---|-------------|---|
| 1 | 2-2-C INLET | 1017.50 | 12" W 1013.50 |
| 2 | 2-2-C INLET | 1017.50 | 12" E 1013.00 18" W 1013.00 |
| 3 | 2-2-C INLET | 1017.50 | 18" E&NW 1012.82 |
| 4 | 72" STM. MH E1 1700 TYPE M OPEN GRATE | 1016.80 | 18" SE 1012.35 18" NE 1012.35 24" NW 1012.35 6" NE&SW 1014.13 3" NE 1012.35 24" SE 1011.72 |
| 5 | HW-21 | | 18" E 1011.00 |
| 6 | HW-21 | | 18" E 1011.00 |
| 7 | 48" STM. MH | 1019.40 | 12" E 1013.00 18" W 1011.42 |
| 8 | 2-3 OUTLET STRUCTURE SEE SHEET C-16 | 1014.00 | 18" N 1011.00 2.6" S 1011.00 |
| 9 | HW-21 | | 18" S 1010.57 |
| 10 | 2-3 OUTLET STRUCTURE SEE SHEET C-16 | 1014.25 | 15" N 1012.00 1.8" S 1012.00 |
| 11 | HW-21 | | 15" S 1008.98 |
| 12 | 48" STM. MH | 1019.40 | 15" E 1013.00 18" SW 1012.86 |
| W1 | 8" RESILIENT SEAT GATE/BOX VALVE (INSERTA-VALVE) 3" DOMESTIC COPPER LINE SHUTOFF VALVE/BOX | | |

WATERLINE NOTES:

1. WATER SERVICE CONNECTION SHALL BE A LIVE TAP (TAPPING SLEEVE AND VALVE) TO THE EXISTING WATER MAIN PER CITY OF HUDSON STANDARDS.
2. FIRE DEPARTMENT CONNECTION LEAD-IN AND RISER PIPE FOR BUILDING SPRINKLER SYSTEM MUST BOTH BE 6" TO PROVIDE ADEQUATE FIRE SUPPRESSION WATER SUPPLY.
3. FDC MUST BE 5" STORZ THREAD ON A 30 DEGREE ELBOW.
4. FDC RISER PIPES SHALL BE PAINTED RED IN COLOR.
5. FIRE HYDRANTS AND FDC MUST MEET CITY OF HUDSON NOZZLE THREAD SPECIFICATIONS.
6. ALL WATERLINES SHALL BE TESTED PER THE CITY OF HUDSON STANDARDS.
7. ALL FIRE LINES SHALL BE INSPECTED BY THE SUMMIT COUNTY DEPT. OF BUILDING STANDARDS AND THE HUDSON FIRE DEPARTMENT FROM THE EXISTING UTILITY TO THE BUILDING.

CROSSING SCHEDULE
(T/P=TOP OF PIPE, B/P=BOTTOM OF PIPE)

| | | | | | |
|---|---|--|--|---|---|
| A | 18" STM. B/P=1011.18 8" WTR. T/P=1010.40 0.78' CLEARANCE MUST LOWER WTR. | D | 3" STM. B/P=1012.59 8" WTR. T/P=1011.00 1.59' CLEARANCE | G | 8" WTR. B/P=1013.45 4" SAN. T/P=1011.29 2.16' CLEARANCE WTR. AT 5' DEPTH |
| B | 18" STM. B/P=1012.64 8" WTR. T/P=1012.10 0.54' CLEARANCE MUST LOWER WTR. | E | 18" STM. B/P=1012.67 8" WTR. T/P=1012.00 0.67' CLEARANCE, MUST LOWER WTR. | F | 8" WTR. B/P=1013.60 4" SAN. T/P=1012.06 1.54' CLEARANCE WTR. AT 5' DEPTH |
| C | 18" STM. B/P=1012.40 8" WTR. T/P=1010.50 1.90' CLEARANCE | *WATER AT 6' DEPTH, UNLESS OTHERWISE NOTED | | | |

PREMIER
Development Partners
5301 Grant Avenue
Cleveland, OH 44125
Phone: (216)341-1200

DAVISON SMITH CERTO
ARCHITECTS, INC.
28031 B CENTER RIDGE R.
WESTLAKE, OHIO 44148
TELEPHONE: 440.835.3955
FACSIMILE: 440.835.4042
mailto:ds@dsarchitects.com

CVE
CHAGRIN VALLEY
ENGINEERING, LTD.
22000 FORBES ROAD, SUITE B
CLEVELAND, OHIO 44148
Phone: (440) 438-1888
Fax: (440) 438-1889

Date: FOR PERMIT July 18, 2019
CITY COMMENT RESPONSE
Aug 19, 2019

Approved By: _____
Approval Date: _____
Scale: AS SHOWN

MANNESCHI & BENEDETTI PROPERTIES, LLC
HUDSON INDUSTRIAL SITE
HUDSON CROSSING PARKWAY
HUDSON, OHIO
UTILITY PLAN



Developer Job Number: _____
Consultant Job Number: 17.056
Drawing Number: C.9
9 of 17 Sheets

Ohio Utilities Protection Service
Call 811
before you dig

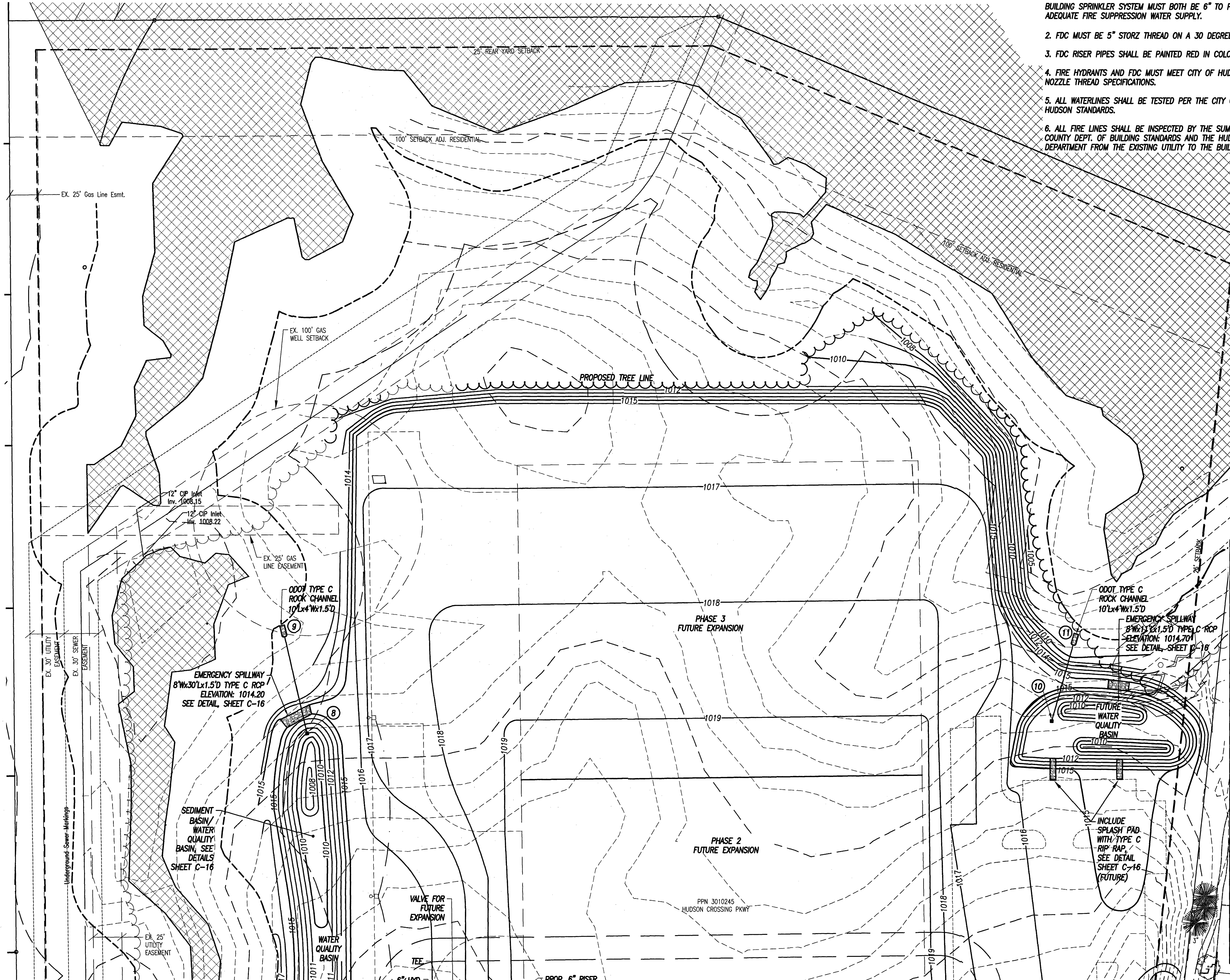

WATERLINE NOTES:

1. FIRE DEPARTMENT CONNECTION LEAD-IN AND RISER PIPE FOR BUILDING SPRINKLER SYSTEM MUST BOTH BE 6" TO PROVIDE ADEQUATE FIRE SUPPRESSION WATER SUPPLY.
2. FDC MUST BE 5" STORZ THREAD ON A 30 DEGREE ELBOW.
3. FDC RISER PIPES SHALL BE PAINTED RED IN COLOR.
4. FIRE HYDRANTS AND FDC MUST MEET CITY OF HUDSON NOZZLE THREAD SPECIFICATIONS.
5. ALL WATERLINES SHALL BE TESTED PER THE CITY OF HUDSON STANDARDS.
6. ALL FIRE LINES SHALL BE INSPECTED BY THE SUMMIT COUNTY DEPT. OF BUILDING STANDARDS AND THE HUDSON FIRE DEPARTMENT FROM THE EXISTING UTILITY TO THE BUILDING.

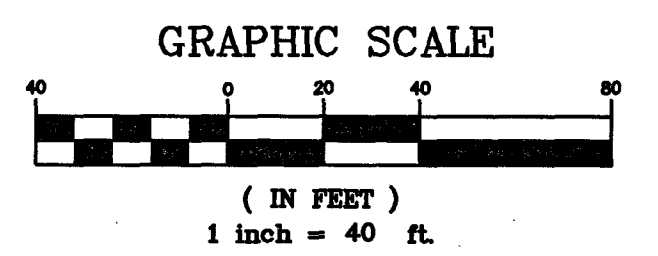

INDEX OF SYMBOLS

- Iron Pin
- Downspout
- Headwall
- Telephone Box
- Telephone Box (OB)
- Telephone Manhole
- Water Gate Valve
- Hydrant
- Siamese Hydrant
- Water Manhole
- Sprinkler Control Box
- Water Valve Box
- Utility Tone Marker
- Basketball Hoop
- Bollard
- Flagpole
- Light Pole
- Monitoring Well
- Sanitary Cleanout
- Sewer Manhole
- Catch Basin
- Electric Box
- Electric Box (CE)
- Electric Manhole
- Electric Pull Box
- Electric Vault
- Electric Meter
- Fiber Optic Box
- Gas Meter
- Gas Manhole
- Gas Stop Box
- Gas Valve Box
- Gas Vent Pipe
- Unknown Manhole
- Monitoring Well
- Sanitary Cleanout
- Sewer Manhole
- Prop. Light Pole

LEGEND

- - - 1012 - - - EXISTING CONTOUR WITH ELEVATION
- 1012 — PROPOSED CONTOUR WITH ELEVATION

PIPE SPECIFICATIONS

STORM: "HDPE" - HDPE PIPE PER ASTM F2764 AND ODOT ITEM 707.33

SANITARY: "PVC" - SDR 35 D-3034 PVC WITH ASTM D-3212 PREMIUM JOINTS

WATER MAINS:

- 8" FIRE LINE: "D.I." - DUCTILE IRON, CLASS 52
- 3" DOM. SERV. CONN.: "T.K.C." - TYPE K COPPER
- 4" DRY LINE: "D.I." - DUCTILE IRON, CLASS 52

STORM STRUCTURE SCHEDULE

| NO. | TYPE | GRATE (RIM) | INVERT |
|-----|----------------------|-------------|------------------|
| 1 | 2-2-C INLET | 1017.50 | 12" W 1013.50 |
| 2 | 2-2-C INLET | 1017.50 | 12" E 1013.00 |
| | | | 18" W 1013.00 |
| 3 | 2-2-C INLET | 1017.50 | 18" E&NW 1012.82 |
| 4 | 72" STM. MH | 1016.80 | 18" SE 1012.35 |
| | EJ 1700 | | 18" NE 1012.35 |
| | TYPE M | | 24" NW 1012.35 |
| | OPEN GRATE | | 6" NE&SW |
| | | | 3" NE 1012.35 |
| 5 | HW-2.1 | | 24" SE 1011.72 |
| 6 | HW-2.1 | | 18" E 1011.00 |
| 7 | HW-2.1 | | 18" E 1011.00 |
| 8 | 2-3 OUTLET STRUCTURE | 1013.50 | 18" N 1011.00 |
| | SEE SHEET C-16 | | 2.6" S 1011.00 |
| 9 | HW-2.1 | | 18" S 1010.57 |
| 10 | 2-3 OUTLET STRUCTURE | 1014.00 | 15" N 1012.00 |
| | SEE SHEET C-16 | | 1.8" S 1012.00 |
| 11 | HW-2.1 | | 15" S 1008.98 |
| 12 | 48" STM. MH | 1019.40 | 15" E 1013.00 |
| | | | 18" W 1011.42 |
| 13 | 48" STM. MH | 1019.40 | 12" E 1013.00 |
| | | | 18" W 1011.42 |
| 14 | 48" STM. MH | 1019.40 | 15" E 1013.00 |
| | | | 18" SW 1012.93 |

FOR CONTINUATION
SEE SHEET C-9

Ohio Utilities Protection Service
Call 811
before you dig

PREMIER
Development Partners
5301 Grant Avenue
Cleveland, OH 44125
Phone: (216)341-1200

DAVISON SMITH CERTO
ARCHITECTS, INC.
26031.B CENTER RIDGE R
WESTLAKE, OHIO 44148
TELEPHONE: 440.835.3095
FACSIMILE: 440.835.6044
Mjarto@dsarchitects.com

CVE
CHAGRIN VALLEY
ENGINEERING, LTD.
22000 FORBES ROAD, SUITE B
CLEVELAND, OHIO 44148
PHONE: (440) 439-1999
FAX: (440) 439-1999

Date:
FOR PERMIT July 18, 2019
CITY COMMENT RESPONSE
Aug 19, 2019

Approved By:
Approved Date:
Scale: AS SHOWN

MANNESCHI & BENEDETTI PROPERTIES, LLC
HUDSON INDUSTRIAL SITE
HUDSON CROSSING PARKWAY
HUDSON, OHIO
UTILITY PLAN

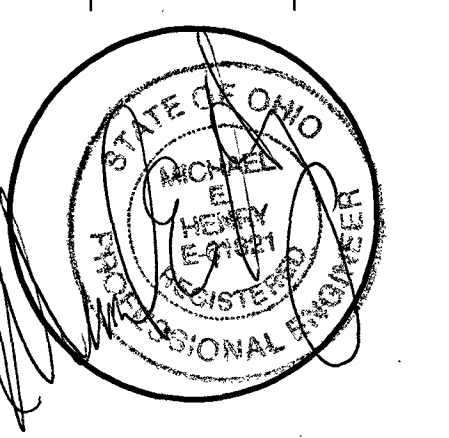

Developer Job Number:
Consultant Job Number:
17.056
Drawing Number:
C.10
10 of 17 Sheets

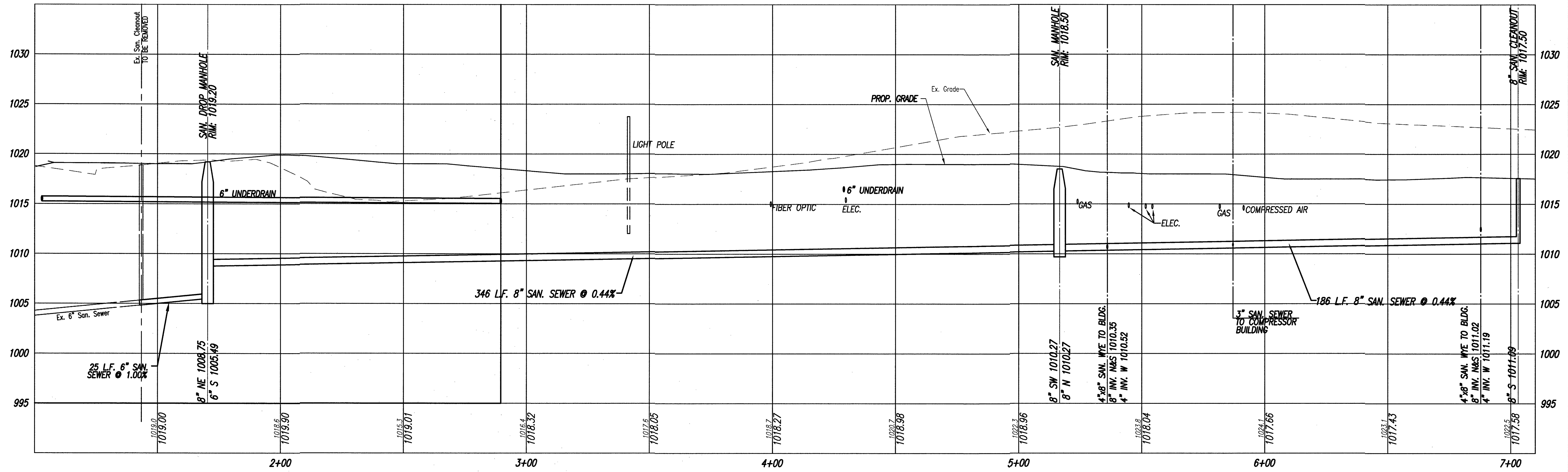

PROPOSED SANITARY SEWER PROFILE
 SCALE: 1"=20' HORIZONTAL
 1"=5' VERTICAL

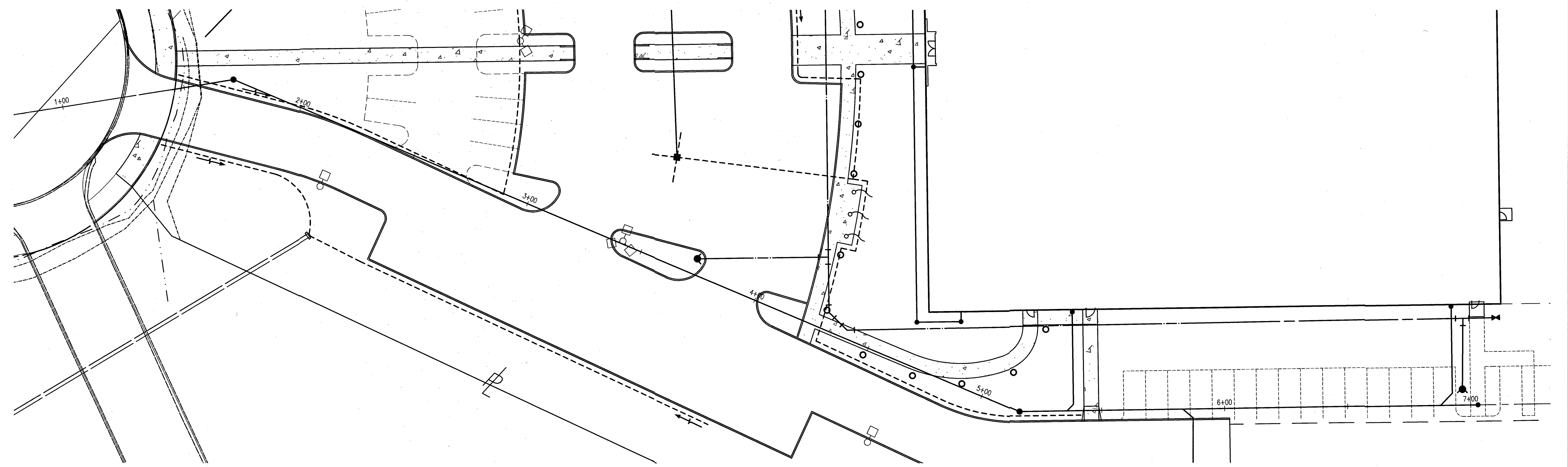

PREMIER
 Development Partners
 5301 Grant Avenue
 Cleveland, OH 44125
 Phone: (216)341-1200

DAVISON SMITH CERTO
 ARCHITECTS, INC.
 28031 B CENTER RIDGE R
 WESTLAKE, OHIO 44146
 TELEPHONE: 440.835.395
 FACSIMILE: 440.835.404
 dsmarto@dsarchitects.com

CVE
 CHAGRIN VALLEY
 ENGINEERING, LTD.
 2200 FORBES ROAD, SUITE B
 CLEVELAND, OH 44116
 PHONE: (440) 438-1989
 FAX: (440) 438-1989

Date:
 FOR PERMIT July 18, 2019
 CITY COMMENT RESPONSE
 August 19, 2019

Approved By:
 Approved Date:
 Scale:
 AS SHOWN

MANNESCHI & BENEDETTI PROPERTIES, LLC
 HUDSON INDUSTRIAL SITE
 HUDSON CROSSING PARKWAY
 HUDSON, OHIO
 UTILITY PROFILE

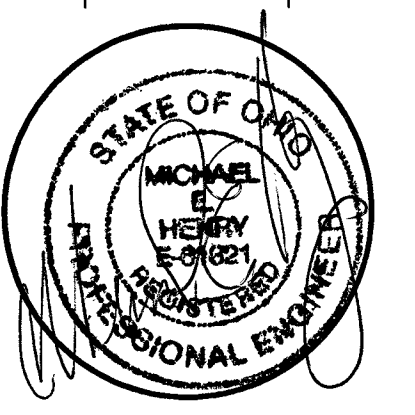

Developer Job Number:
 Consultant Job Number:
 Drawing Number:
C.10A
 10 of 17 Sheets

FOR CONTINUATION
SEE SHEET C-12

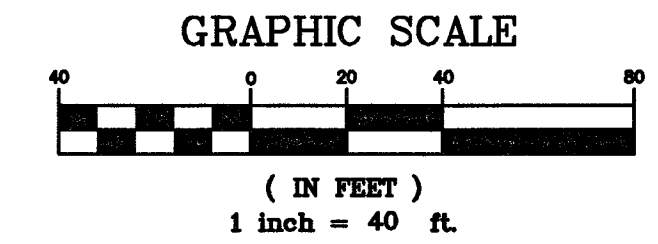
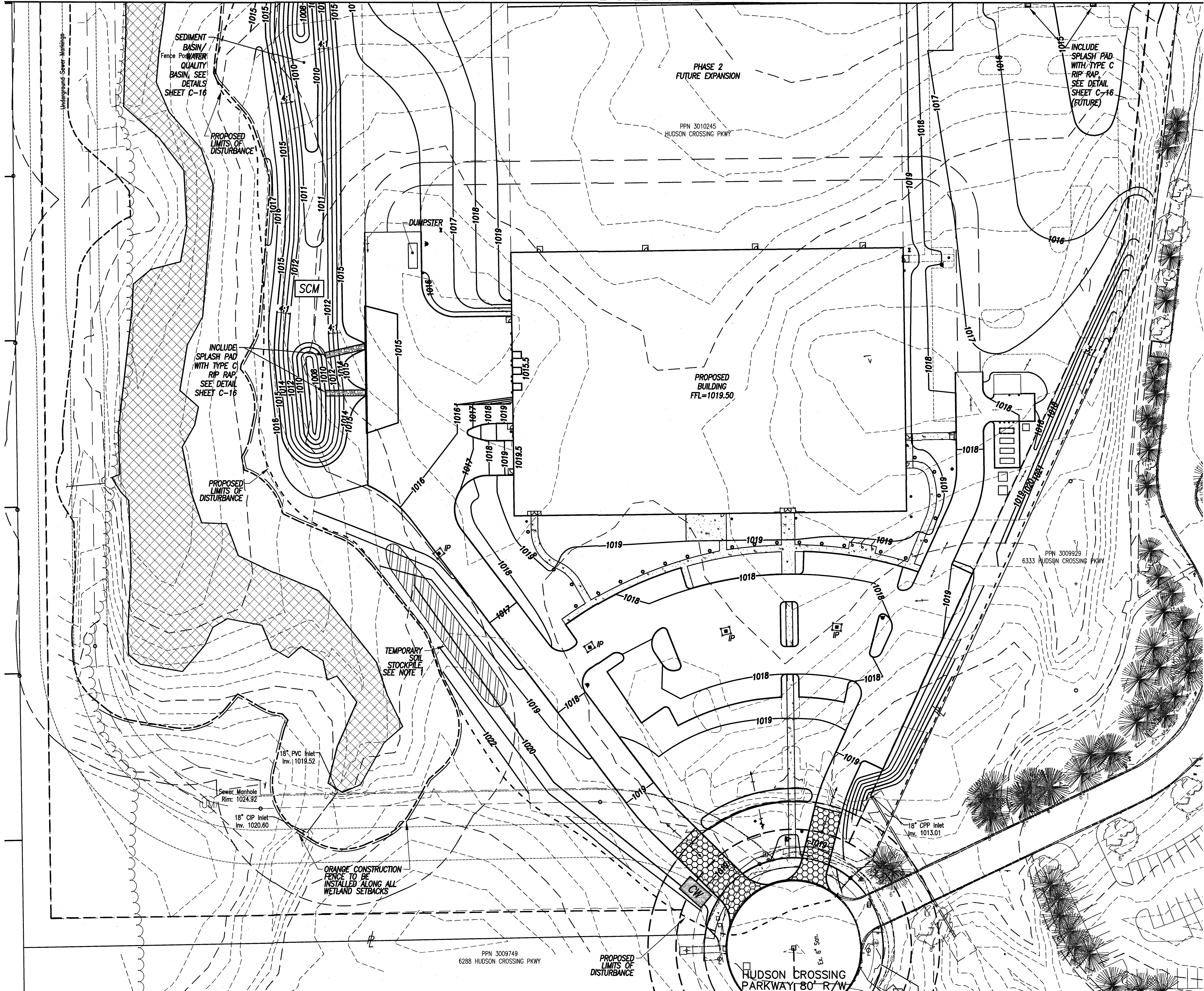

INDEX OF SYMBOLS

- | | |
|-------------------------|-------------------------|
| ○ Iron Pin | ☐ Catch Basin |
| + MAG Nail | ● Downspout |
| ☐ Cable Box | ⌒ Headwall |
| ☐ Air Conditioning Unit | ☐ Telephone Box |
| ☐ Electric Box | ☐ Telephone Box (OBT) |
| ☐ Electric Box (CEI) | ☐ Telephone Manhole |
| ⊗ Electric Manhole | ⊗ Water Gate Valve |
| ⊗ Electric Pull Box | ⊗ Hydrant |
| ⊗ Electric Vault | ⊗ Siamese Hydrant |
| ⊗ Electric Meter | ⊗ Water Manhole |
| ☐ Fiber Optic Box | ⊗ Sprinkler Control Box |
| ⊗ Gas Meter | ☐ Water Valve Box |
| ⊗ Gas Manhole | ⊗ Utility Tone Marker |
| ⊗ Gas Stop Box | ⊗ Basketball Hoop |
| ⊗ Gas Valve Box | ⊗ Bollard |
| ⊗ Gas Vent Pipe | ⊗ Flagpole |
| ⊗ Unknown Manhole | ⊗ Light Pole |
| ⊗ Monitoring Well | ⊗ Utility Pole |
| ⊗ Sanitary Cleanout | ⊗ Sign |
| ⊗ Sewer Manhole | ⊗ Pullbox |

STORMWATER POLLUTION PREVENTION LEGEND

- x - x - SILT PROTECTION
- — — ORANGE CONSTRUCTION FENCE
- - - - - LIMITS OF DISTURBANCE
- ☐ IP "DANDY SACK" OR EQUAL, SEE DETAIL - YARD DRAIN INLET PROTECTION
- ☐ Stabilized Construction Entrance (MIN. 70' LENGTH)
- ☐ CW CONCRETE WASHOUT
- ☐ SCM STORMWATER CONTROL MEASURES

NOTES:
1. EXCESS SOIL STOCKPILES THAT WILL NOT BE USED ON THE SITE MUST BE REMOVED WITHIN 48 HOURS.

PREMIER
Development Partners
5501 Grant Avenue
Cleveland, OH 44125
Phone: (216)341-1200

DAVISON SMITH CERTO
ARCHITECTS, INC.
26031 B CENTER RIDGE R
WESTLAKE, OHIO 44145
TELEPHONE: 440.835.395
FACSIMILE: 440.835.404
Mj@dscto.com

CVE
CHAGRIN VALLEY
ENGINEERING, LTD.
2290 FORBES ROAD, SUITE B
CLEVELAND, OHIO 44116
PH: (440) 438-1989
FAX: (440) 438-1989

Date:
FOR PERMIT July 18, 2019
CITY COMMENT RESPONSE
Aug 19, 2019

Approved By: _____
Approved Date: _____
Scale: AS SHOWN

MANNESCHI & BENEDETTI PROPERTIES, LLC
HUDSON INDUSTRIAL SITE
HUDSON CROSSING PARKWAY
HUDSON, OHIO

STORMWATER POLLUTION PREVENTION PLAN

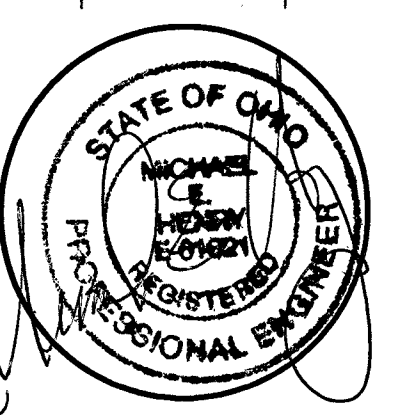

Developer Job Number:
Consultant Job Number: 17.056
Drawing Number: C.11
11 Of 17 Sheets

Ohio Utilities Protection Service
Call 811
before you dig

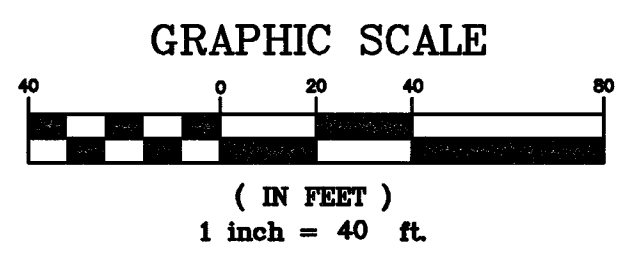
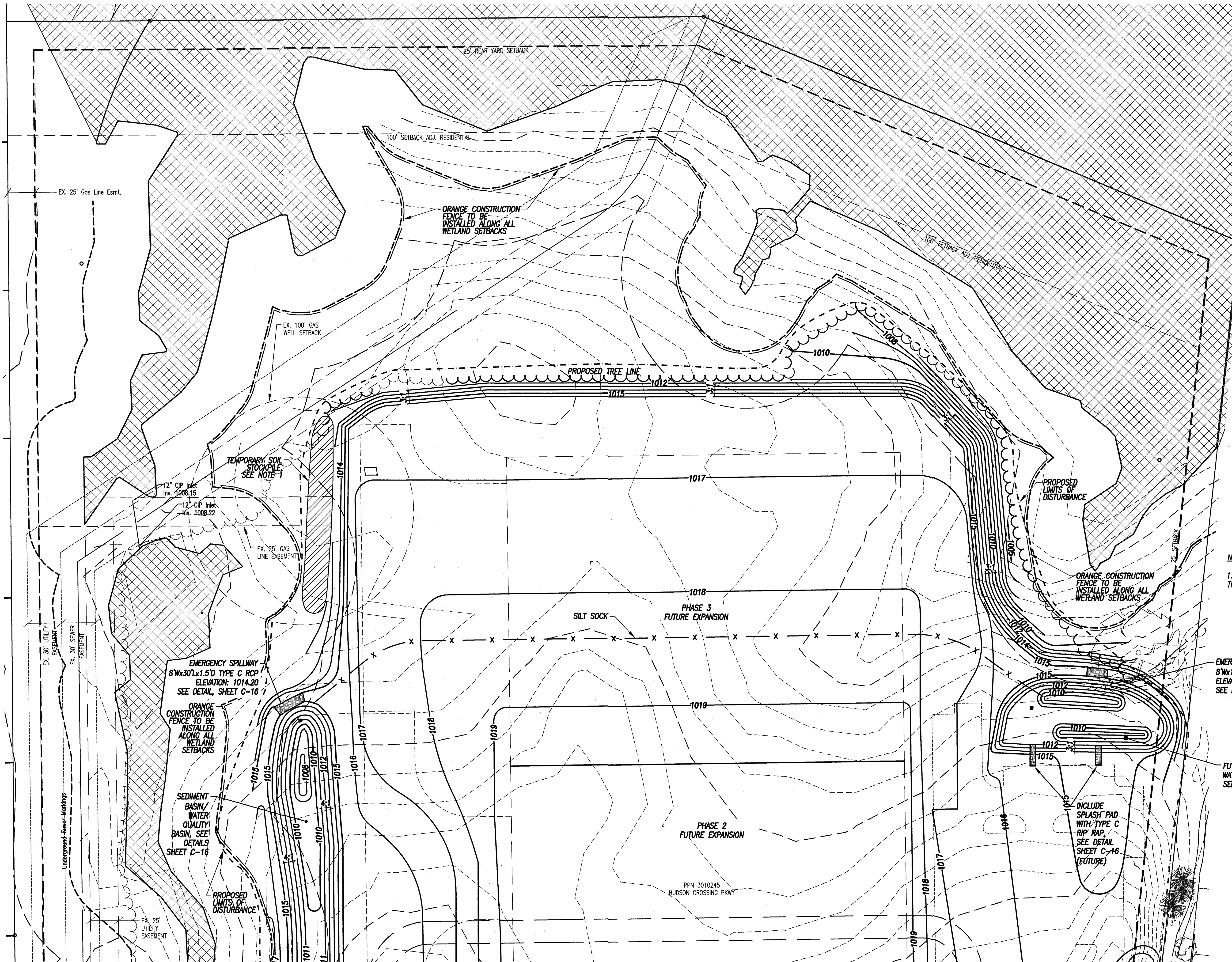

INDEX OF SYMBOLS

- | | |
|--|--|
| <ul style="list-style-type: none"> ○ Iron Pin + MAG Nail □ Cable Box ⊠ Air Conditioning Unit ⊠ Electric Box ⊠ Electric Box (CEI) ⊠ Electric Manhole ⊠ Electric Pull Box ⊠ Electric Vault ⊠ Electric Meter ⊠ Fiber Optic Box ⊠ Gas Meter ⊠ Gas Manhole ⊠ Gas Stop Box ⊠ Gas Valve Box ⊠ Gas Vent Pipe ⊠ Unknown Manhole ⊠ Monitoring Well ⊠ Sanitary Cleanout ○ Sewer Manhole | <ul style="list-style-type: none"> ⊠ Catch Basin ⊠ Downspout ⊠ Headwall ⊠ Telephone Box ⊠ Telephone Box (OBT) ⊠ Telephone Manhole ⊠ Water Gate Valve ⊠ Hydrant ⊠ Siamese Hydrant ⊠ Water Manhole ⊠ Sprinkler Control Box ⊠ Water Valve Box ⊠ Utility Tone Marker ⊠ Basketball Hoop ⊠ Bollard ⊠ Flagpole ⊠ Light Pole ⊠ Utility Pole ⊠ Sign ⊠ Pullbox |
|--|--|

STORMWATER POLLUTION PREVENTION LEGEND

- | | |
|-----------|---|
| — x — x — | SILT PROTECTION |
| — — — — | ORANGE CONSTRUCTION FENCE |
| - - - - - | LIMITS OF DISTURBANCE |
| □ IP | "DANDY SACK" OR EQUAL, SEE DETAIL - YARD DRAIN INLET PROTECTION |
| ⊠ | STABILIZED CONSTRUCTION ENTRANCE (MIN. 70' LENGTH) |
| ⊠ CW | CONCRETE WASHOUT |
| ⊠ SCM | STORMWATER CONTROL MEASURES |

- NOTES:
- EXCESS SOIL STOCKPILES THAT WILL NOT BE USED ON THE SITE MUST BE REMOVED WITHIN 48 HOURS.

Approved By: _____
 Approved Date: _____
 Scale: AS SHOWN

MANNESCHI & BENEDETTI PROPERTIES, LLC
 HUDSON INDUSTRIAL SITE
 HUDSON CROSSING PARKWAY
 HUDSON, OHIO

STORMWATER POLLUTION PREVENTION PLAN

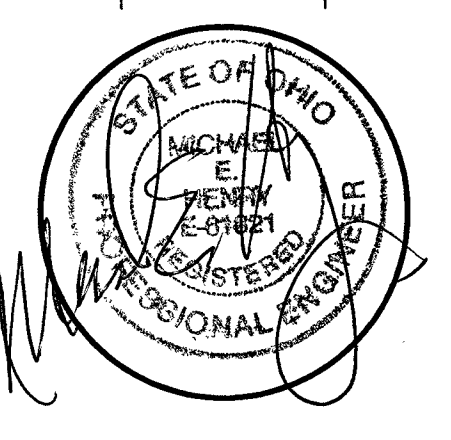

Developer Job Number: _____
 Consultant Job Number: 17.056
 Drawing Number: C.12
 12 of 17 Sheets

FOR CONTINUATION
 SEE SHEET C-11



SITE DESCRIPTION FOR 6336 HUDSON CROSSING PARKWAY

1. DESCRIPTION OF THE NATURE AND TYPE OF THE CONSTRUCTION ACTIVITY:

- A. PROJECT NAME & LOCATION:
6336 HUDSON CROSSING PARKWAY
CITY OF HUDSON, COUNTY OF SUMMIT, STATE OF OHIO
- B. NAME & CONTACT INFORMATION OF OWNER AND GENERAL CONTRACTOR (IF KNOWN):
PREMIER DEVELOPMENT PARTNERS
JERRY GRUSZEWSKI
5301 GRANT AVENUE
CLEVELAND, OHIO 44125
(216) 341-1200
JERRY@PREMIERDEVELOP.COM
- C. OHIO ENVIRONMENTAL PROTECTION AGENCY FACILITY PERMIT # (IF APPLICABLE): JGC10639*AG
- D. THE PROJECT WILL CONSIST OF:
PROPOSED CONSTRUCTION OF A BUILDING, STANDARD AND HEAVY-DUTY CONCRETE PARKING WITH TRUCK DOCKS AND PROPOSED GRAVEL FIRE LANE
- E. TOTAL AREA OF THE SITE/PHASE: SITE 32.18 ACRES
- F. AREA THAT IS EXPECTED TO BE DISTURBED (INCLUDING OFF-SITE BORROW AREAS): 10.10 ACRES
- G. ESTIMATED TOTAL AMOUNT OF IMPERVIOUS SURFACES THAT WILL RESULT: 4.56 ACRES
- H. ESTIMATED PERCENT OF THE TOTAL SITE TO BE COVERED BY IMPERVIOUS SURFACES: 14%
- I. ESTIMATED START DATE 09-01-2019
ESTIMATED COMPLETION DATE 12-31-2019
- J. NAME & CONTACT INFORMATION OF PROJECT ENGINEER:
CHAGRIN VALLEY ENGINEERING
(440) 439-1999

2. EXISTING DATA DESCRIBING THE SOIL:

| SOIL TYPE | % OF THE SITE |
|-----------|--|
| A. Ca | 4.1% - CANADICE SILTY CLAY LOAM |
| B. CcB | 71.5% - CANADEA SILT LOAM |
| C. GbB | 13.5% - GEEBURG SILT LOAM, 2 TO 6 PERCENT SLOPES |
| D. GbC2 | 3.1% - GEEBURG SILT LOAM |
| E. Ln | 3.1% - LORAIN SILTY CLAY LOAM |
| F. Wt | 4.8% - WILLETE MUCK |

3. DESCRIPTION OF THE QUALITY OF ANY KNOWN POLLUTANT DISCHARGE FROM THE SITE SUCH AS THAT WHICH MAY RESULT FROM PREVIOUS CONTAMINATION CAUSED BY PRIOR LAND USES:

NONE

4. DESCRIPTION OF PRIOR LAND USES AT THE SITE:

UNDEVELOPED

5. NAME OF THE IMMEDIATE RECEIVING STREAM OR SURFACE WATER(S) AND THE FIRST SUBSEQUENT RECEIVING WATER(S):

UN-NAMED TRIBUTARY TO MUD BROOK

6. DESCRIPTION OF WETLANDS OR OTHER SPECIAL AQUATIC SITES THAT WILL BE DISTURBED OR WHICH WILL RECEIVE DISCHARGES FROM DISTURBED AREAS:

SITE DISCHARGES TO EXISTING WETLAND THAT WILL REMAIN UNDISTURBED

7. DESCRIPTION OF STORM WATER DISCHARGES ASSOCIATED WITH DEDICATED ASPHALT AND DEDICATED CONCRETE PLANTS, AND THE BEST MANAGEMENT PRACTICES TO ADDRESS POLLUTANTS IN THESE STORM WATER DISCHARGES:

NONE

8. SCHEDULE DESCRIBING THE SEQUENCE OF MAJOR SOIL DISTURBING OPERATIONS AND THE IMPLEMENTATION OF SCMS TO CONTROL EROSION, SEDIMENT, AND NON-SEDIMENT POLLUTANTS.

SEE CONSTRUCTION SCHEDULE-THIS SHEET

GENERAL NOTES FOR SEDIMENT POLLUTANT CONTROLS

1. PERIMETER SEDIMENT CONTROLS (I.E. SEDIMENT TRAPS, SILT FENCE, COMPOST SOCKS, COMPOST BERMS, ETC...) SHALL BE IMPLEMENTED AS THE FIRST STEP OF GRADING AND WITHIN SEVEN (7) DAYS FROM THE START OF GRUBBING AND SHALL CONTINUE TO FUNCTION UNTIL UPSLOPE AREAS DRAINING TO THEM ARE PERMANENTLY STABILIZED, OR AS DIRECTED BY THE HUDSON CITY ENGINEER, OR HIS DESIGNATED REPRESENTATIVE.
2. NO EROSION AND SEDIMENT CONTROL BMPs SHALL BE REMOVED FROM THE SITE PRIOR TO ADEQUATE PERMANENT STABILIZATION OF THE ASSOCIATED UPLAND DRAINAGE AREAS AND WITHOUT FIRST OBTAINING AUTHORIZATION FROM THE HUDSON CITY ENGINEER, OR HIS DESIGNATED REPRESENTATIVE, UNLESS THEIR REMOVAL IS SPECIFICALLY PROVIDED FOR WITHIN THE SITE'S APPROVED PLAN.
3. THERE SHALL BE NO SEDIMENT-LADEN OR TURBID DISCHARGES TO WATER RESOURCES OR WETLANDS RESULTING FROM DEWATERING ACTIVITIES. IF TRENCH OR GROUNDWATER CONTAINS SEDIMENT, IT MUST PASS THROUGH A SEDIMENT TRAP OR OTHER EQUALLY EFFECTIVE SEDIMENT CONTROL DEVICE, PRIOR TO BEING DISCHARGED FROM THE CONSTRUCTION SITE. ALTERNATIVELY, SEDIMENT MAY BE REMOVED BY SETTLING IN PLACE OR BY DEWATERING INTO A SLUMP PIT, FILTER BAG OR COMPARABLE PRACTICE. GROUND WATER DEWATERING WHICH DOES NOT CONTAIN SEDIMENT OR OTHER POLLUTANTS IS NOT REQUIRED TO BE TREATED PRIOR TO DISCHARGE. HOWEVER, CARE MUST BE TAKEN WHEN DISCHARGING GROUND WATER TO ENSURE THAT IT DOES NOT BECOME POLLUTANT-LADEN BY TRAVERSING OVER DISTURBED SOILS OR OTHER POLLUTANT SOURCES.
4. STREETS DIRECTLY ADJACENT TO CONSTRUCTION ENTRANCES AND RECEIVING TRAFFIC FROM THE DEVELOPMENT AREA, SHALL BE CLEANED DAILY TO REMOVE SEDIMENT TRACKED OFF-SITE. IF APPLICABLE, THE CATCH BASINS ON THESE STREETS NEAREST TO THE CONSTRUCTION ENTRANCES SHALL ALSO BE CLEANED WEEKLY. BASED ON SITE CONDITIONS, THE HUDSON CITY ENGINEER, OR HIS DESIGNATED REPRESENTATIVE, MAY REQUIRE ADDITIONAL BEST MANAGEMENT PRACTICES TO CONTROL OFF-SITE TRACKING AND DUST.
5. IT SHALL BE THE RESPONSIBILITY OF THE DEVELOPER, OR HIS/HER REPRESENTATIVE, TO INSPECT ALL CONTROLS ON THE

SITE AT LEAST ONCE EVERY SEVEN (7) CALENDAR DAYS AND WITHIN TWENTY-FOUR (24) HOURS AFTER ANY STORM EVENT GREATER THAN ONE-HALF INCH OF RAIN PER TWENTY-FOUR (24) HOUR PERIOD. WHEN INSPECTIONS REVEAL THE NEED FOR REPAIR, REPLACEMENT, OR INSTALLATION OF EROSION AND SEDIMENT CONTROL SCMS, THE FOLLOWING PROCEDURES SHALL BE FOLLOWED:

- C. WHEN PRACTICES REQUIRE REPAIR OR MAINTENANCE: IF AN INTERNAL INSPECTION REVEALS THAT A CONTROL PRACTICE IS IN NEED OF REPAIR OR MAINTENANCE, WITH THE EXCEPTION OF A SEDIMENT-SETTLING POND, IT MUST BE REPAIRED OR MAINTAINED WITHIN THREE (3) DAYS OF THE INSPECTION. SEDIMENT-SETTLING PONDS MUST BE REPAIRED OR MAINTAINED WITHIN TEN (10) DAYS OF THE INSPECTION.
- D. WHEN PRACTICES FAIL TO PROVIDE THEIR INTENDED FUNCTION: IF AN INTERNAL INSPECTION REVEALS THAT A CONTROL PRACTICE FAILS TO PERFORM ITS INTENDED FUNCTION AS DETAILED IN THE SWP3 AND THAT ANOTHER, MORE APPROPRIATE CONTROL PRACTICE IS REQUIRED, THE SWP3 MUST BE AMENDED AND THE NEW CONTROL PRACTICE MUST BE INSTALLED WITHIN TEN (10) DAYS OF THE INSPECTION.
- E. WHEN PRACTICES DEPICTED ON THE SWPPP ARE NOT INSTALLED: IF AN INTERNAL INSPECTION REVEALS THAT A CONTROL PRACTICE HAS NOT BEEN IMPLEMENTED IN ACCORDANCE WITH THE SCHEDULE, THE CONTROL PRACTICE MUST BE IMPLEMENTED WITHIN TEN (10) DAYS FROM THE DATE OF THE INSPECTION. IF THE INTERNAL INSPECTION REVEALS THAT THE PLANNED CONTROL PRACTICE IS NOT NEEDED, THE RECORD MUST CONTAIN A STATEMENT OF EXPLANATION AS TO WHY THE CONTROL PRACTICE IS NOT NEEDED.

6. THE APPLICANT SHALL MAINTAIN FOR THREE (3) YEARS FOLLOWING FINAL STABILIZATION THE RESULTS OF THESE INSPECTIONS, THE NAMES AND QUALIFICATIONS OF PERSONNEL MAKING THE INSPECTIONS, THE DATES OF INSPECTIONS, MAJOR OBSERVATIONS RELATING TO THE IMPLEMENTATION OF THE SWP3, A CERTIFICATION AS TO WHETHER THE FACILITY IS IN COMPLIANCE WITH THE SWP3, AND INFORMATION ON ANY INCIDENTS OF NON-COMPLIANCE DETERMINED BY THESE INSPECTIONS.

7. ALL EROSION AND SEDIMENT CONTROL PRACTICES SPECIFIED ON THIS PLAN SHALL CONFORM WITH DETAILS AND SPECIFICATIONS OUTLINED IN THE CURRENT VERSION OF THE OHIO DEPARTMENT OF NATURAL RESOURCES BOOKLET, "RAINWATER AND LAND DEVELOPMENT", OR AS SPECIFIED BY THE HUDSON CITY ENGINEER, OR HIS DESIGNATED REPRESENTATIVE.

8. EROSION AND SEDIMENT CONTROL PRACTICES NOT ALREADY SPECIFIED ON THIS PLAN MAY BE NECESSARY DUE TO UNFORESEEN ENVIRONMENTAL CONDITIONS AND/OR CHANGES IN DRAINAGE PATTERNS CAUSED BY EARTH-MOVING ACTIVITY. ADDITIONAL PRACTICES SHALL BE IMPLEMENTED AT THE DEVELOPER'S EXPENSE AS DIRECTED BY THE HUDSON CITY ENGINEER, OR HIS DESIGNATED REPRESENTATIVE.

9. NO STRUCTURAL SEDIMENT CONTROLS (E.G. SILT FENCE, SEDIMENT TRAPS, ETC.) SHALL BE USED IN A WATER RESOURCE OR WETLAND, UNLESS THEIR USE IS SPECIFICALLY PROVIDED FOR WITHIN THE SITE'S APPROVED PLAN.

10. SOIL STOCKPILES, TOPSOIL OR OTHERWISE, SHALL BE SITUATED AWAY FROM STREETS, SWALES, OR OTHER WATERWAYS AND SHALL BE SEEDED AND/OR MULCHED IMMEDIATELY.

11. ON-SITE PERSONNEL SHALL TAKE ALL NECESSARY MEASURES TO COMPLY WITH APPLICABLE REGULATIONS REGARDING FUGITIVE DUST EMISSIONS, INCLUDING OBTAINING NECESSARY PERMITS FOR SUCH EMISSIONS. THE HUDSON CITY ENGINEER, OR HIS DESIGNATED REPRESENTATIVE, MAY REQUIRE DUST CONTROLS INCLUDING, BUT NOT LIMITED TO, THE USE OF WATER TRUCKS TO WET DISTURBED AREAS, TARPING STOCKPILES, TEMPORARY STABILIZATION OF DISTURBED AREAS, AND REGULATION OF THE SPEED OF VEHICLES ON THE SITE.

12. VEGETATIVE STABILIZATION, DISTURBED AREAS, WHICH WILL REMAIN UN-WORKED FOR A PERIOD OF FOURTEEN (14) DAYS OR GREATER SHALL BE STABILIZED WITH SEEDING AND MULCHING OR OTHER APPROPRIATE MEANS WITHIN SEVEN (7) DAYS AFTER THE LAST DISTURBANCE. DISTURBED AREAS THAT WILL REMAIN DORMANT FOR MORE THAN 14 DAYS WITHIN 50 FEET OF A STREAM SHALL HAVE TEMPORARY EROSION CONTROL MEASURES, INCLUDING BUT NOT LIMITED TO SEEDING AND MULCHING, APPLIED WITHIN 2 DAYS. DISTURBED AREAS THAT HAVE REACHED FINAL GRADE SHALL BE STABILIZED WITHIN 7 DAYS OF REACHING FINAL GRADE.

13. ANY DISTURBED AREA NOT PAVED, SODDED, OR BUILT UPON SHALL HAVE A MINIMUM OF 80% UNIFORM VEGETATIVE COVER PRIOR TO FINAL INSPECTION, AND IN THE OPINION OF THE HUDSON CITY ENGINEER, OR HIS DESIGNATED REPRESENTATIVE, WILL BE MATURE ENOUGH TO CONTROL EROSION SATISFACTORILY AND SURVIVE SEVERE WEATHER.

14. IMPLEMENTATION OF EROSION AND SEDIMENT CONTROLS SHALL CONFORM TO THE CITY OF HUDSON CODIFIED ORDINANCES AND THE OHIO EPA CONSTRUCTION GENERAL PERMIT #OH0000004. IF A CONFLICT EXISTS BETWEEN THE TWO REGARDING EROSION AND SEDIMENT CONTROL IMPLEMENTATION THE MORE RESTRICTIVE SHALL APPLY.

GENERAL NOTES FOR NON-SEDIMENT POLLUTANT CONTROLS

1. ALL PERSONNEL WILL BE INSTRUCTED REGARDING THE CORRECT PROCEDURE FOR WASTE DISPOSAL. THE INDIVIDUAL WHO MANAGES THE DAY-TO-DAY SITE OPERATIONS WILL BE RESPONSIBLE FOR ENSURING ALL FORMS OF WASTE ARE PROPERLY DISPOSED OF.
2. CONTAMINATED SOILS FROM REDEVELOPMENT SITES SHALL BE DISPOSED OF PROPERLY. RUNOFF FROM CONTAMINATED SOILS SHALL NOT BE DISCHARGED FROM THE SITE. PROPER PERMITS SHALL BE OBTAINED FOR DEVELOPMENT PROJECTS ON SOLID WASTE LANDFILL SITES OR REDEVELOPMENT SITES.
3. CONCRETE WASH WATER SHALL NOT BE ALLOWED TO FLOW TO STREAMS, DITCHES, STORM DRAINS, OR ANY OTHER WATER CONVEYANCE. A SUMP OR PIT WITH NO POTENTIAL FOR DISCHARGE SHALL BE CONSTRUCTED IF NEEDED TO CONTAIN CONCRETE WASH WATER. FIELD TILE OR OTHER SUBSURFACE DRAINAGE STRUCTURES WITHIN 10 FT. OF THE SUMP SHALL BE CUT AND PLUGGED. FOR SMALL PROJECTS, TRUCK CHUTES MAY BE RINSED AWAY FROM ANY WATER CONVEYANCES.
4. NO SOLID OR LIQUID WASTE SHALL BE DISCHARGED INTO STORM WATER RUNOFF. ANY AND ALL WASTE MATERIALS (SOLID, HAZARDOUS, CONSTRUCTION & DEMOLITION, SANITARY, TOXIC, CONTAMINATED SOILS, ETC.) GENERATED AT THE SITE SHALL BE PROPERLY DISPOSED OF IN ACCORDANCE WITH ALL APPLICABLE LOCAL, STATE, AND FEDERAL RULES/REGULATIONS. ON-SITE STORAGE CONTAINERS SHALL BE COVERED AND NOT LEAKING. IT IS PROHIBITED TO BURN, BURY OR POUR OUT ONTO THE GROUND OR INTO THE STORM SEWERS ANY SOLVENTS, PAINTS, GASOLINE, DIESEL FUEL, USED MOTOR OIL, HYDRAULIC FLUID, ANTIFREEZE, CEMENT CURING COMPOUNDS AND ANY OTHER SUCH TOXIC OR HAZARDOUS MATERIALS OR WASTES.
5. HANDLING CONSTRUCTION CHEMICALS. MIXING, PUMPING, TRANSFERRING OR OTHER HANDLING OF CONSTRUCTION CHEMICALS SUCH AS FERTILIZER, LIME, ASPHALT, CONCRETE DRYING COMPOUNDS, AND ALL OTHER POTENTIALLY HAZARDOUS MATERIALS SHALL BE PERFORMED IN AN AREA AWAY FROM ANY WATERCOURSE, DITCH OR STORM DRAIN.
6. EQUIPMENT FUELING AND MAINTENANCE, OIL CHANGING, ETC., SHALL BE PERFORMED AWAY FROM WATERCOURSES, DITCHES OR STORM DRAINS, IN AN AREA DESIGNATED FOR THAT PURPOSE. THE DESIGNATED AREA SHALL BE EQUIPPED FOR RECYCLING OIL AND CATCHING SPILLS. SECONDARY CONTAINMENT WITH A MINIMUM CAPACITY EQUAL TO 110% OF THE VOLUME OF ALL CONTAINERS IN A STORAGE AREA SHALL BE PROVIDED FOR ALL FUEL/LIQUID STORAGE TANKS AND DRUMS.
7. ALL SANITARY WASTE SHALL BE COLLECTED FROM PORTABLE UNITS A MINIMUM OF THREE TIMES PER WEEK BY A LICENSED SANITARY WASTE MANAGEMENT CONTRACTOR, AS REQUIRED BY LOCAL REGULATION.
8. THE FOLLOWING GOOD HOUSEKEEPING PRACTICES WILL BE FOLLOWED ON SITE DURING THE CONSTRUCTION PROJECT:
 - A. AN EFFORT WILL BE MADE TO STORE ONLY ENOUGH PRODUCT REQUIRED TO DO THE JOB.
 - B. ALL MATERIALS STORED ON SITE WILL BE STORED IN A NEAT, ORDERLY MANNER IN THEIR APPROPRIATE CONTAINERS AND, IF POSSIBLE, UNDER A ROOF OR OTHER ENCLOSURE.

- C. PRODUCTS WILL BE KEPT IN THEIR ORIGINAL CONTAINERS WITH THE MANUFACTURER'S LABEL. SUBSTANCES WILL NOT BE MIXED WITH ONE ANOTHER UNLESS RECOMMENDED BY THE MANUFACTURER.
- D. WHENEVER POSSIBLE, ALL OF A PRODUCT WILL BE USED UP BEFORE DISPOSING OF THE CONTAINER.
- E. THE MANUFACTURER'S RECOMMENDATIONS FOR PROPER USE AND DISPOSAL WILL BE FOLLOWED.
- F. THE SITE SUPERINTENDENT WILL INSPECT DAILY TO ENSURE PROPER USE AND DISPOSAL OF MATERIALS ON SITE.

9. IN ADDITION TO PREVIOUS NOTES, THE FOLLOWING PRACTICES WILL BE FOLLOWED FOR SPILL PREVENTION AND CLEAN-UP:

- A. MANUFACTURER'S RECOMMENDED METHODS FOR SPILL CLEAN-UP WILL BE POSTED AND SITE PERSONNEL MADE AWARE OF THE PROCEDURES AND THE LOCATION OF THE INFORMATION AND CLEANUP SUPPLIES.
- B. MATERIALS AND EQUIPMENT NECESSARY FOR SPILL CLEANUP WILL BE KEPT IN THE MATERIAL STORAGE AREA ON SITE. EQUIPMENT AND MATERIALS WILL INCLUDE, BUT NOT BE LIMITED TO BROOMS, DUSTPANS, MOPS, RAGS, GLOVES, GOGGLES, CAT LITTER, SAND, SAWDUST, AND PLASTIC AND METAL TRASH CONTAINERS SPECIFICALLY DESIGNATED FOR THIS PURPOSE.
- C. ALL SPILLS WILL BE CLEANED UP IMMEDIATELY AFTER DISCOVERY.
- D. THE SPILL AREA WILL BE KEPT WELL-VENTILATED AND PERSONNEL WILL WEAR APPROPRIATE PROTECTIVE CLOTHING TO PREVENT INJURY FROM CONTACT WITH A HAZARDOUS SUBSTANCE.
- E. SPILLS OF TOXIC OR HAZARDOUS MATERIALS WILL BE REPORTED TO THE APPROPRIATE STATE OR LOCAL GOVERNMENT AGENCY, REGARDLESS OF THE SIZE.
- F. THE SPILL PREVENTION PLAN WILL BE ADJUSTED TO INCLUDE MEASURES TO PREVENT THIS TYPE OF SPILL FROM REOCCURRING AND HOW TO CLEAN UP THE SPILL IF THERE IS ANOTHER ONE. A DESCRIPTION OF THE SPILL, WHAT CAUSED IT, AND THE CLEANUP MEASURES WILL ALSO BE INCLUDED.
- G. THE SITE SUPERINTENDENT RESPONSIBLE FOR THE DAY-TO-DAY OPERATIONS WILL BE THE SPILL PREVENTION AND CLEANUP COORDINATOR. HE/SHE WILL DESIGNATE SITE PERSONNEL WHO WILL RECEIVE SPILL PREVENTION AND CLEANUP TRAINING. THESE INDIVIDUALS WILL EACH BECOME RESPONSIBLE FOR A PARTICULAR PHASE OF PREVENTION AND CLEANUP. THE NAMES OF RESPONSIBLE SPILL PERSONNEL WILL BE POSTED IN THE MATERIAL STORAGE AREA AND IN THE OFFICE TRAILER ON SITE.

10. ALL CONSTRUCTION AND DEMOLITION DEBRIS (C&DD) WASTE WILL BE DISPOSED OF IN AN OHIO EPA APPROVED C&DD LANDFILL AS REQUIRED BY OHIO REVISED CODE (ORC) 3714 AND LOCAL REGULATIONS.

11. SPILLS OF 25 GALLONS OR MORE OF PETROLEUM PRODUCTS SHALL BE REPORTED TO OHIO EPA 1-800-282-9378, THE LOCAL FIRE DEPARTMENT, AND THE LOCAL EMERGENCY PLANNING COMMITTEE WITHIN 30 MIN. OF THE DISCOVERY OF THE RELEASE. ALL SPILLS, WHICH RESULT IN CONTACT WITH WATERS OF THE STATE, MUST BE REPORTED TO OHIO EPA'S HOTLINE.

12. OPEN BURNING IS PROHIBITED.

CONSTRUCTION SCHEDULE

1. INSTALL SILT PROTECTION AND INLET PROTECTION
2. CONSTRUCT WATER QUALITY BASIN. INSTALL TEMPORARY SKIMMER ON WATER QUALITY BASIN PER PLAN DETAILS.
3. PERFORM CLEARING AND TOPSOIL STRIPPING.
4. PROVIDE CONCRETE WASHOUT PRIOR TO CURB AND WALK INSTALLATION.
5. APPLY PERMANENT SEED/MULCH WITH EROSION CONTROL MATTING TO WATER QUALITY BASIN SIDE SLOPES AND ALL DISTURBED AREAS
6. CONSTRUCT BUILDING, PAVING, UTILITIES, AND ALL PLANNED IMPROVEMENTS.
7. PERFORM FINAL GRADING.
8. APPLY PERMANENT VEGETATIVE STABILIZATION TO ALL LANDSCAPED AREAS UPON SATISFACTORY ESTABLISHMENT OF VEGETATION (70% UNIFORM COVERAGE).
9. INSPECT AND CLEAN PROPOSED OUTLET STRUCTURE WITHIN WATER QUALITY BASIN. REMOVE TEMPORARY SKIMMER. REMOVE ACCUMULATED SEDIMENT AS NECESSARY TO RESTORE PERMANENT DESIGN VOLUMES WITHIN WATER QUALITY BASIN.

SWP3 AMENDMENT LOG

| DATE SWP3 ACTIVITY INITIATED | DESCRIPTION OF SWP3 ACTIVITY | DATE SWP3 ACTIVITY CEASED (TEMP. OR PERM.) |
|------------------------------|------------------------------|--|
| | | |
| | | |
| | | |
| | | |

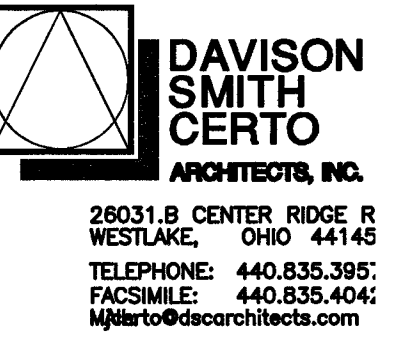

Date: FOR PERMIT July 18, 2019
CITY COMMENT RESPONSE
Aug 19, 2019

Approved By: MANNESCHI & BENEDETTI PROPERTIES, LLC
 Approved Date: HUDSON INDUSTRIAL SITE
 HUDSON CROSSING PARKWAY
 HUDSON, OHIO
 Scale: AS SHOWN
 STORMWATER POLLUTION PREVENTION PLAN

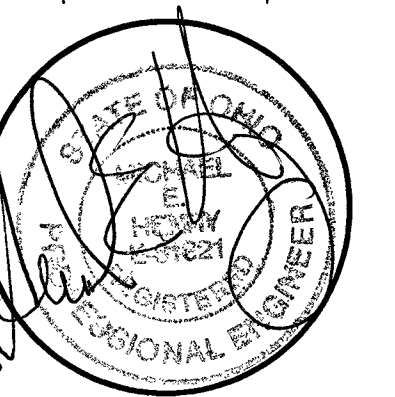

Developer Job Number:
Consultant Job Number:
17.056
Drawing Number:

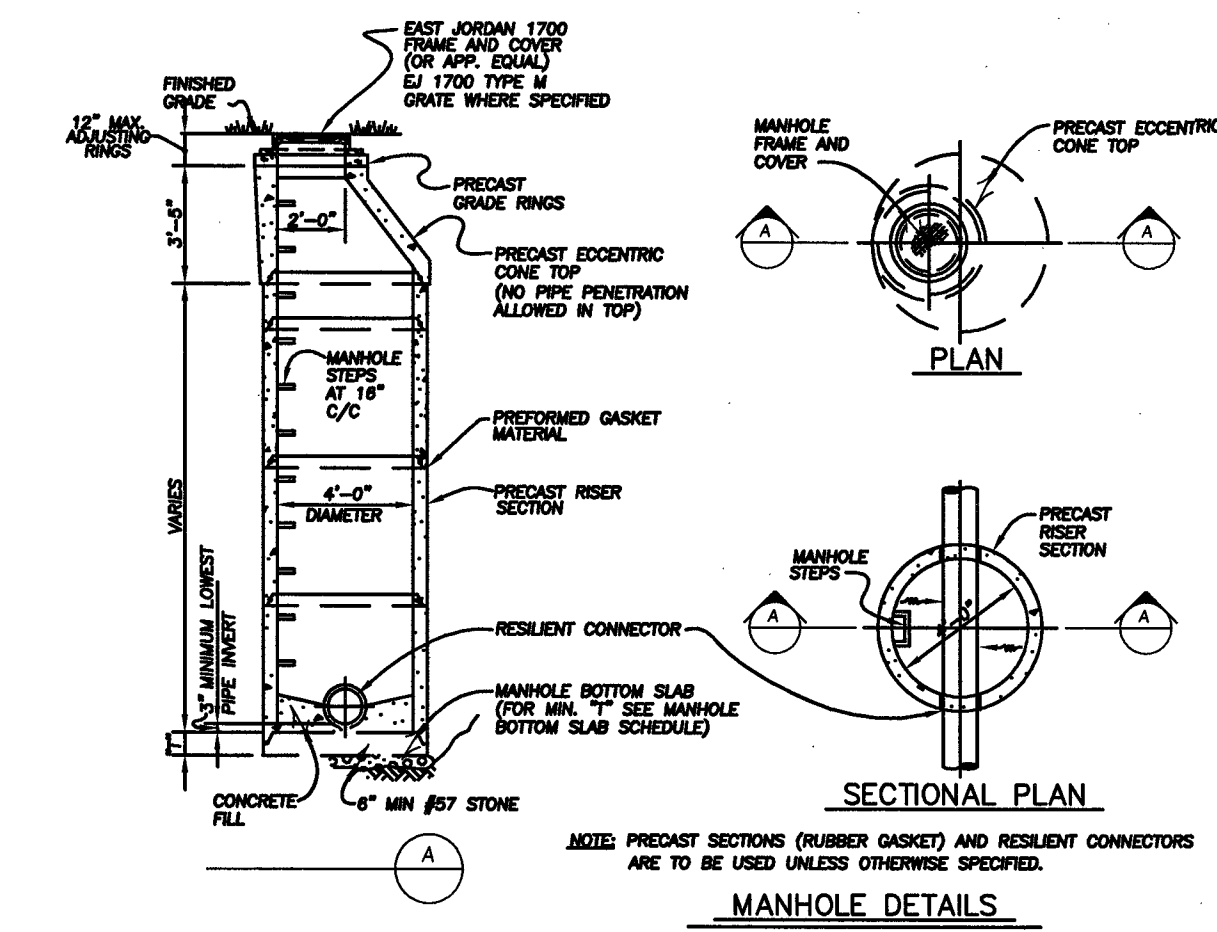
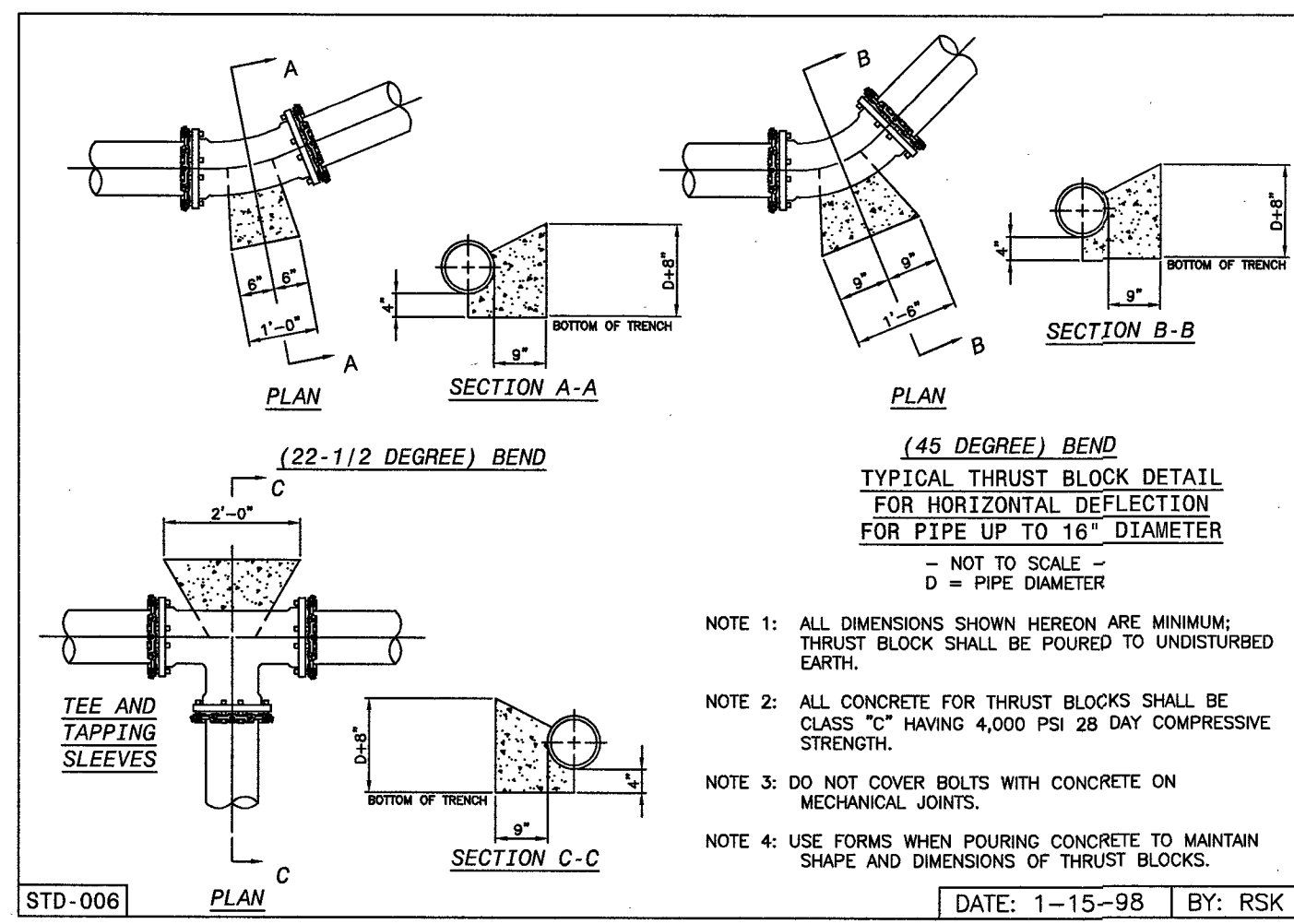

- ① - 1/2" x 2-1/2" 1/2" NPT 304 STAINLESS W/ CAPS (FDC) FIRE DEPT. CONNECTION
 - ② - 1/2" x 3/8" GALV. THREADED NIPPLE TAPPED 6" FROM BOTTOM END w/ 1/2" BALL DRIP VALVE
 - ③ - 4" EXPANSION FLANGE AND GASKET SET 55 BOLTS AND NUTS
 - ④ - 4" FLANGED 90° ELBOW
 - ⑤ - 4" EX. FLANGE (E884)
 - ⑥ - 4" PIPE (RESTRAINED)
 - ⑦ - 4" 90° ELBOW w/ MECHALUGS
 - ⑧ - 4" FLANGE w/ RE SPOOL PIPE
- * 4" NOT APPLICABLE TO CEIA USA SITE
6" CONNECTIONS REQUIRED (SEE NOTES)

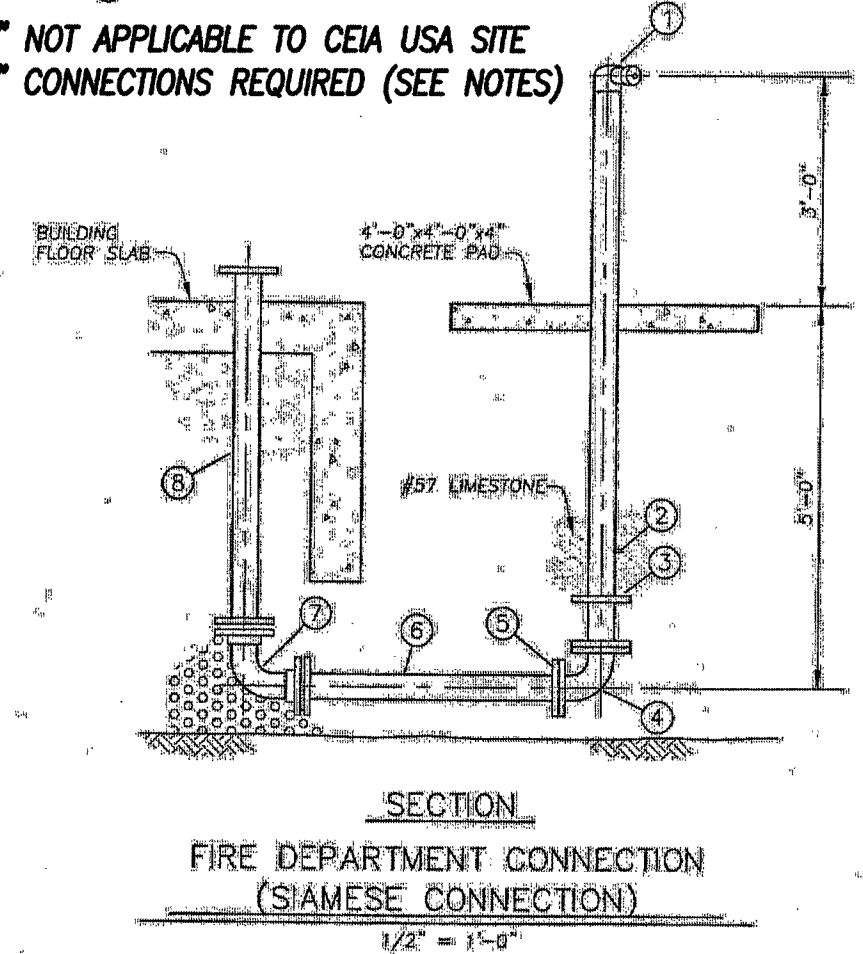

SEE DISCLAIMER STATEMENT ON THE TITLE PAGE OF THESE DRAWINGS. STANDARDS HUDSON.0402 05-13-02

FIG 2.15.6

- NOTES:**
1. FIRE DEPARTMENT CONNECTION LEAD-IN AND RISER PIPE FOR BUILDING SPRINKLER SYSTEM MUST BOTH BE 6" TO PROVIDE ADEQUATE FIRE SUPPRESSION WATER SUPPLY.
 2. FDC MUST BE 5" STORZ THREAD ON A 30 DEGREE ELBOW.
 3. FDC RISER PIPES SHALL BE PAINTED RED IN COLOR.
 4. FIRE HYDRANTS AND FDC MUST MEET CITY OF HUDSON NOZZLE THREAD SPECIFICATIONS.
 5. ALL WATERLINES SHALL BE TESTED PER THE CITY OF HUDSON STANDARDS.
 6. ALL FIRE LINES SHALL BE INSPECTED BY THE SUMMIT COUNTY DEPT. OF BUILDING STANDARDS AND THE HUDSON FIRE DEPARTMENT FROM THE EXISTING UTILITY TO THE BUILDING.

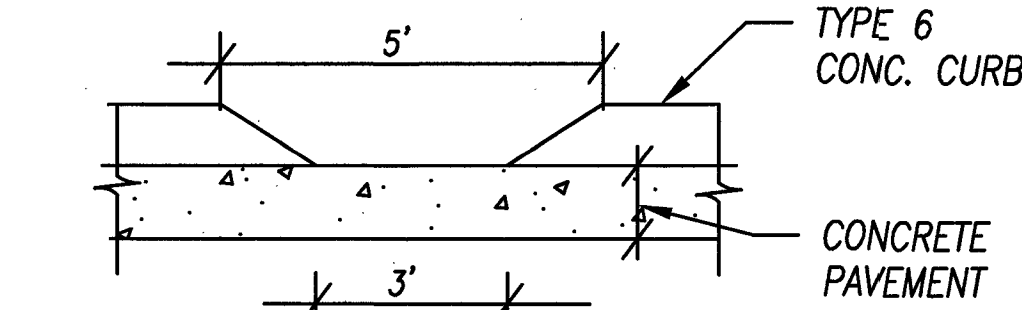

ITEM 451- 7" CONCRETE CLASS QC1 W/ W/6x6-10x10 WIRE MESH

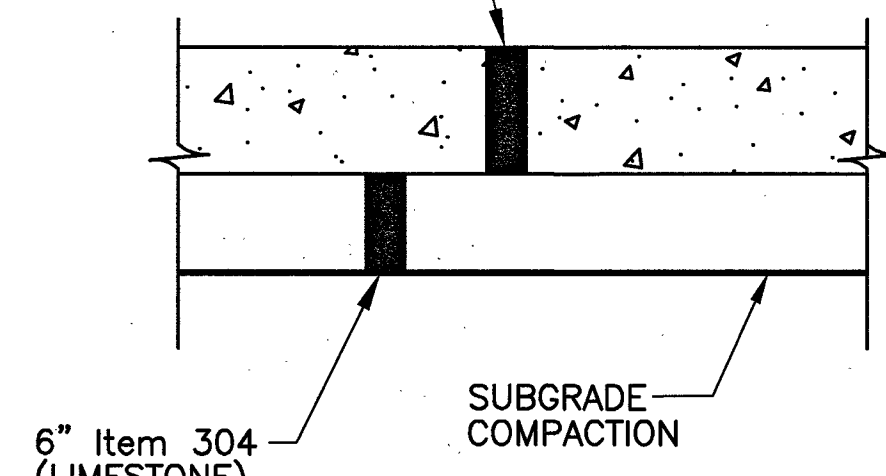

ITEM 451- 5" CONCRETE CLASS QC1 W/ W/6x6-10x10 WIRE MESH

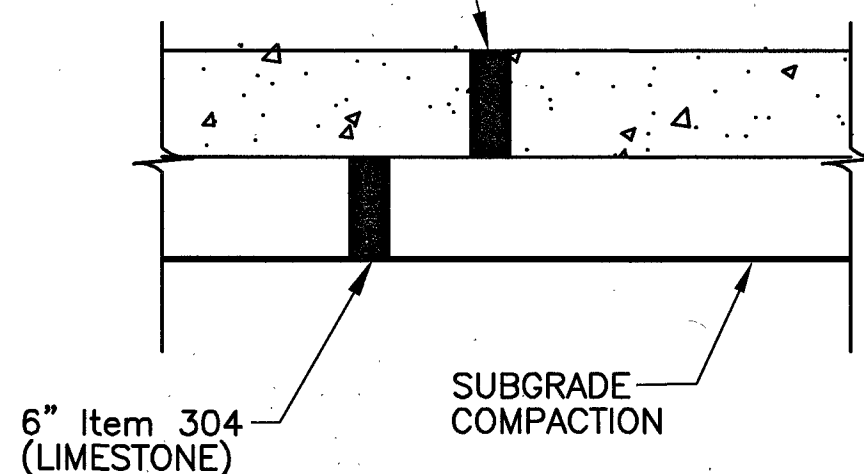

ITEM 451- 8" REINFORCED ODOT QC MS CONCRETE PAVEMENT (58# WIRE FABRIC IN DRIVE APRON)

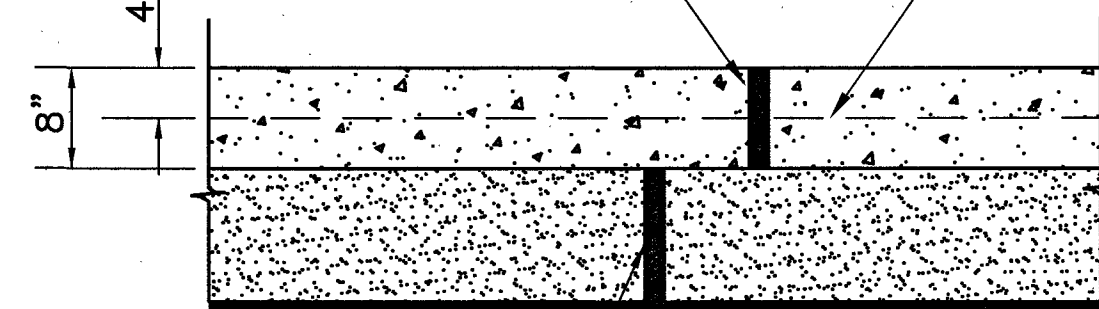

ITEM 304- 6" AGGREGATE (LIMESTONE). INSTALL ADDITIONAL STONE BELOW IF SUBGRADE IS POOR.

CONCRETE APRON
N.T.S.

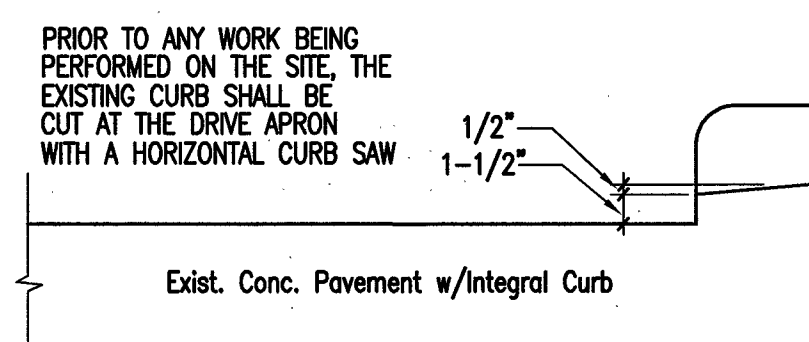

PRIOR TO ANY WORK BEING PERFORMED ON THE SITE, THE EXISTING CURB SHALL BE CUT AT THE DRIVE APRON WITH A HORIZONTAL CURB SAW

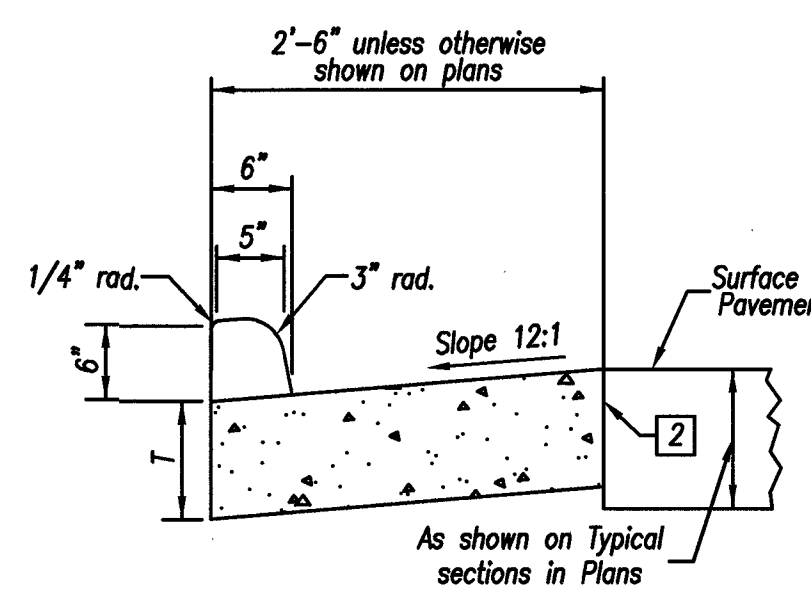
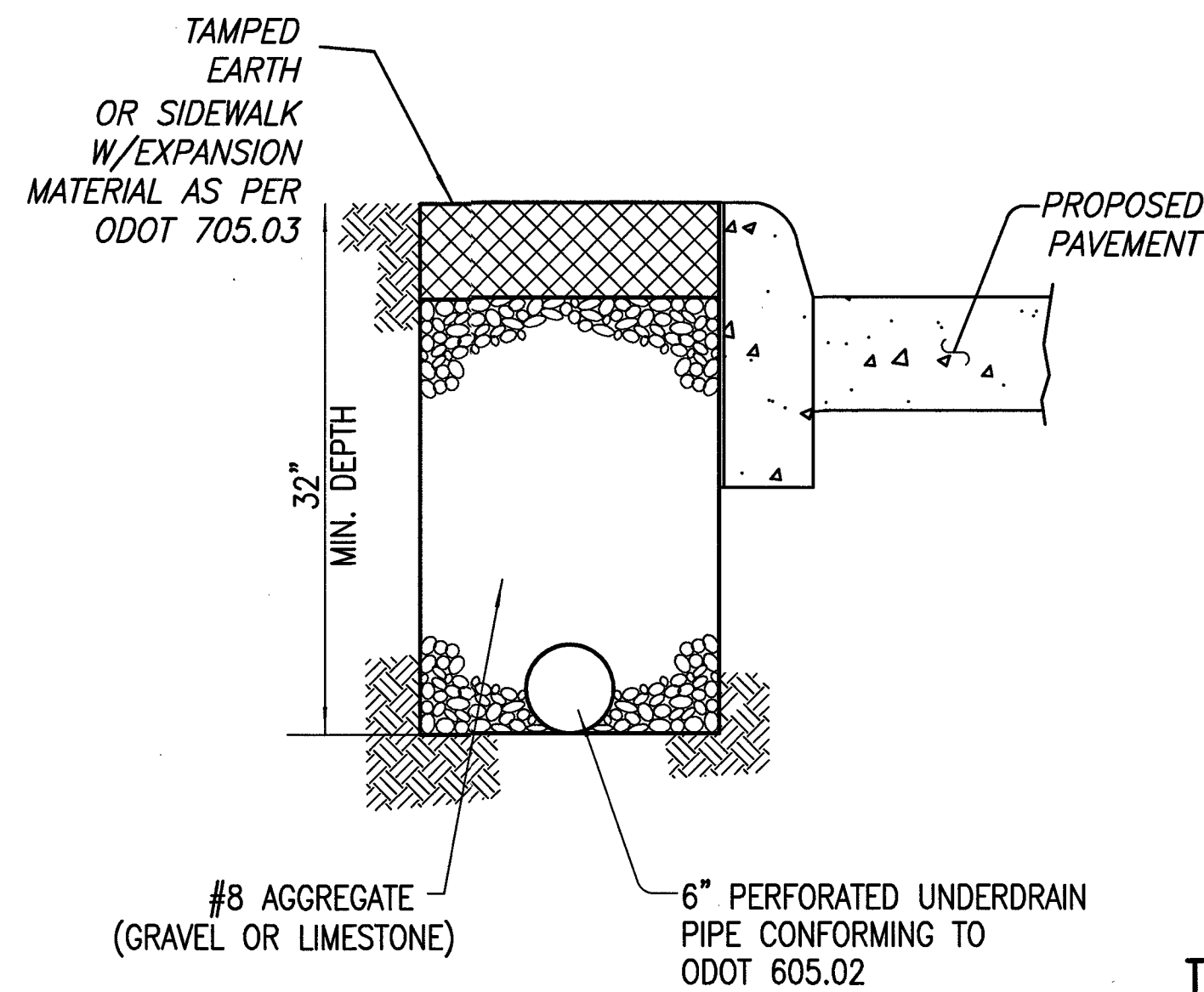
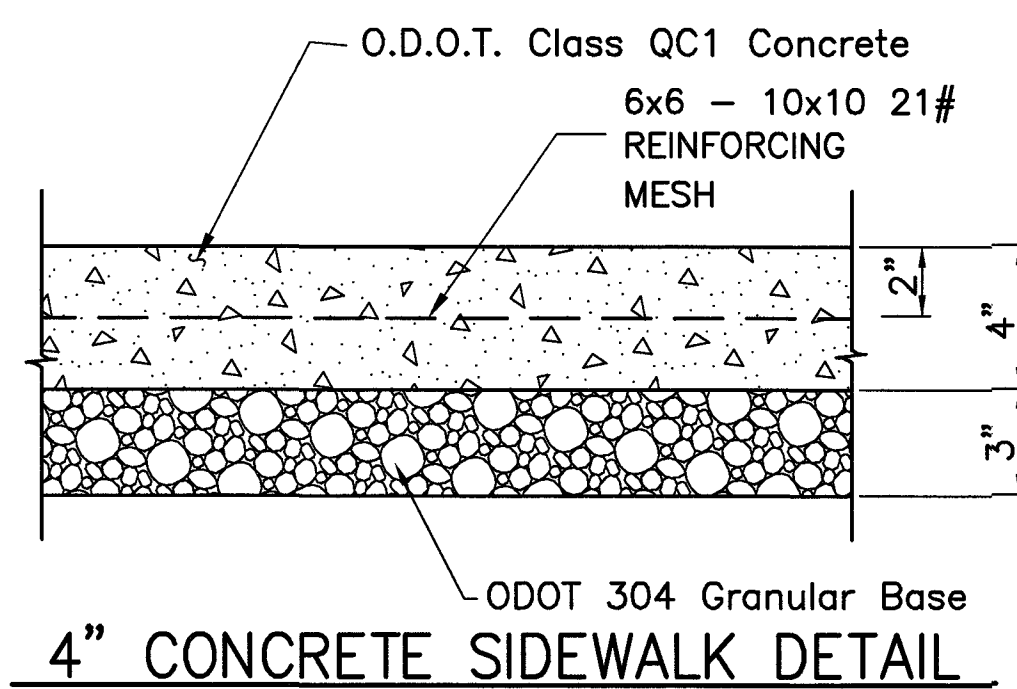

ODOT TYPE 2 CONCRETE CURB

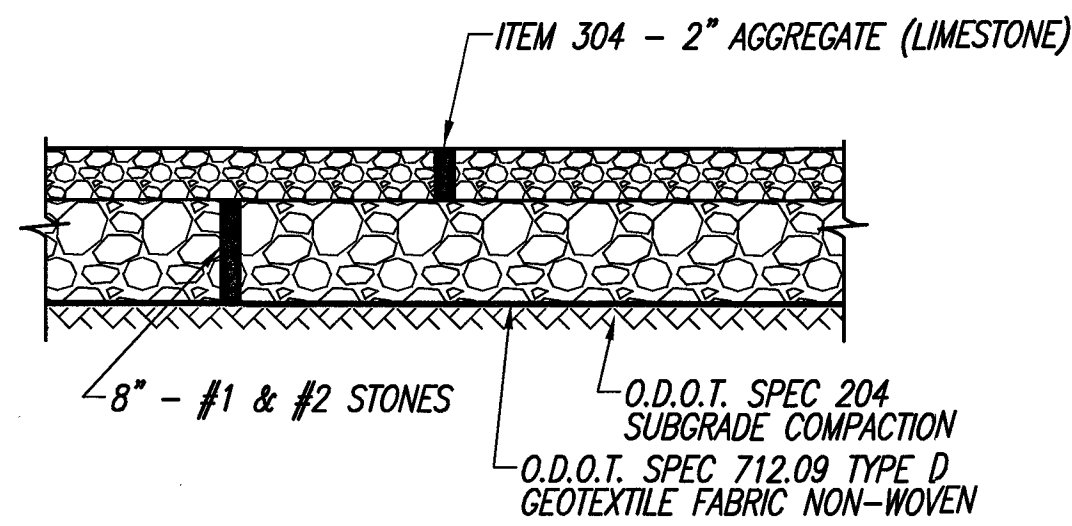

GRAVEL FIRE ACCESS DRIVE
N.T.S.

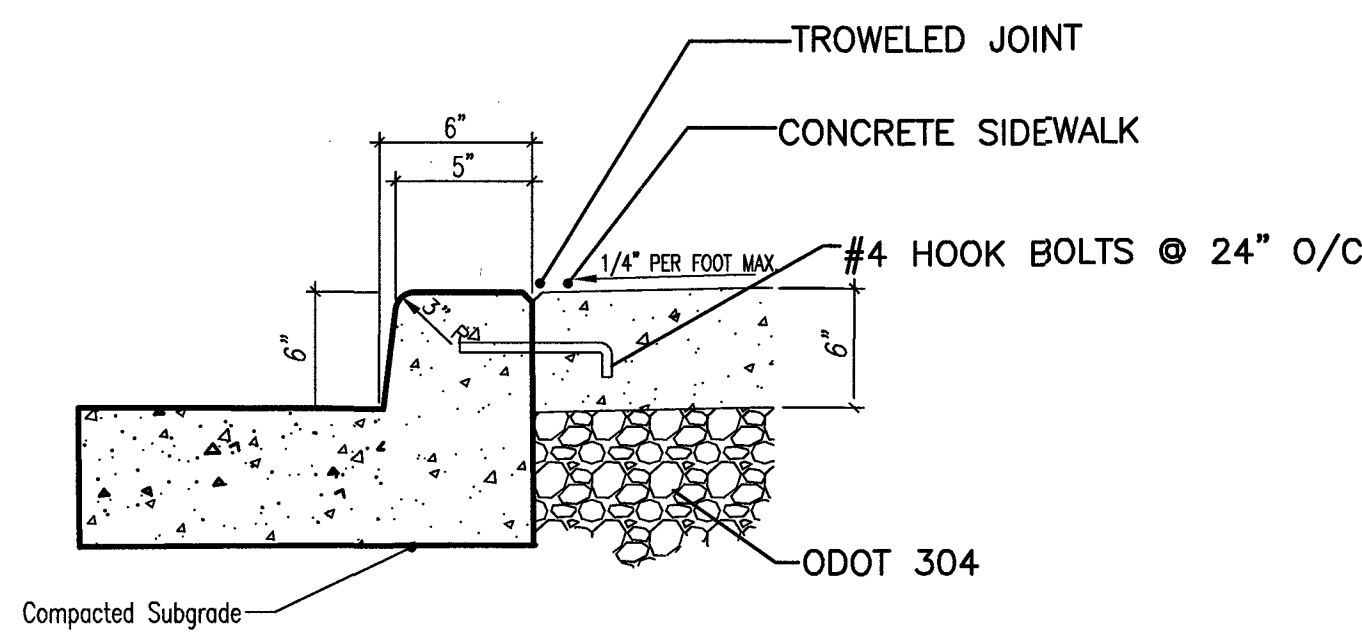

NOTE: CURB EXPANSION JOINTS TO MATCH SIDEWALK EXPANSION JOINT SPACING

INTEGRAL CURB & WALK DETAIL
No Scale

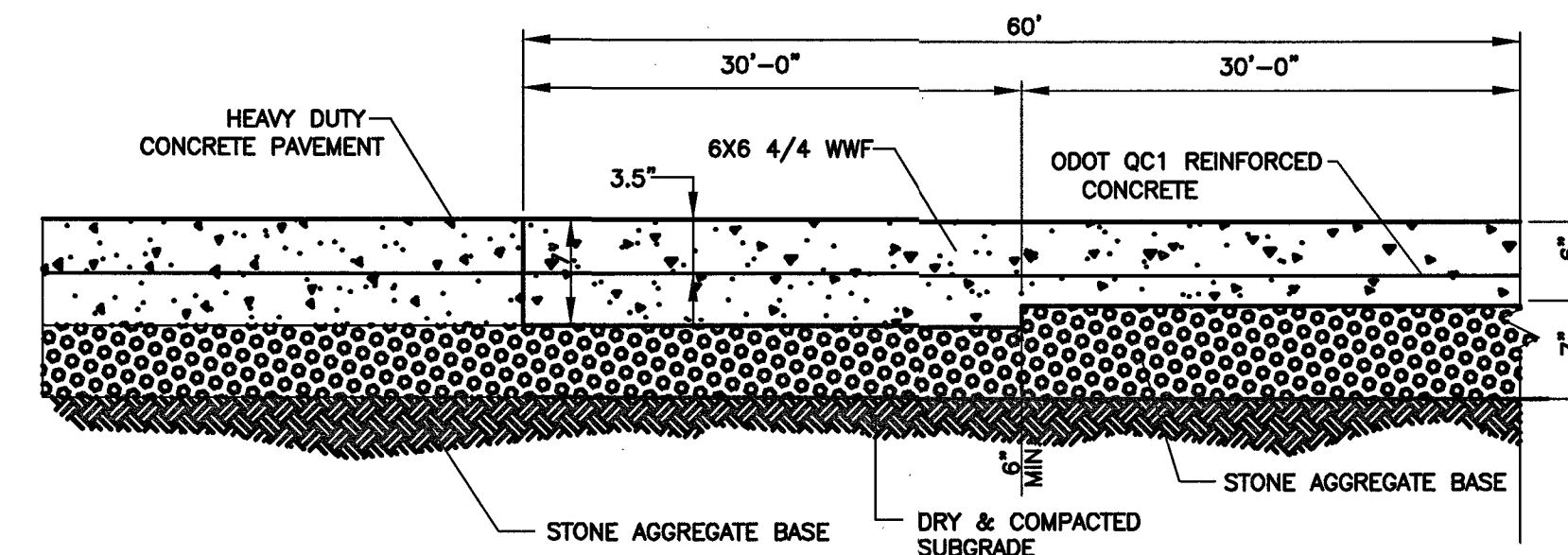

EXTERIOR DOCK SLAB
No Scale

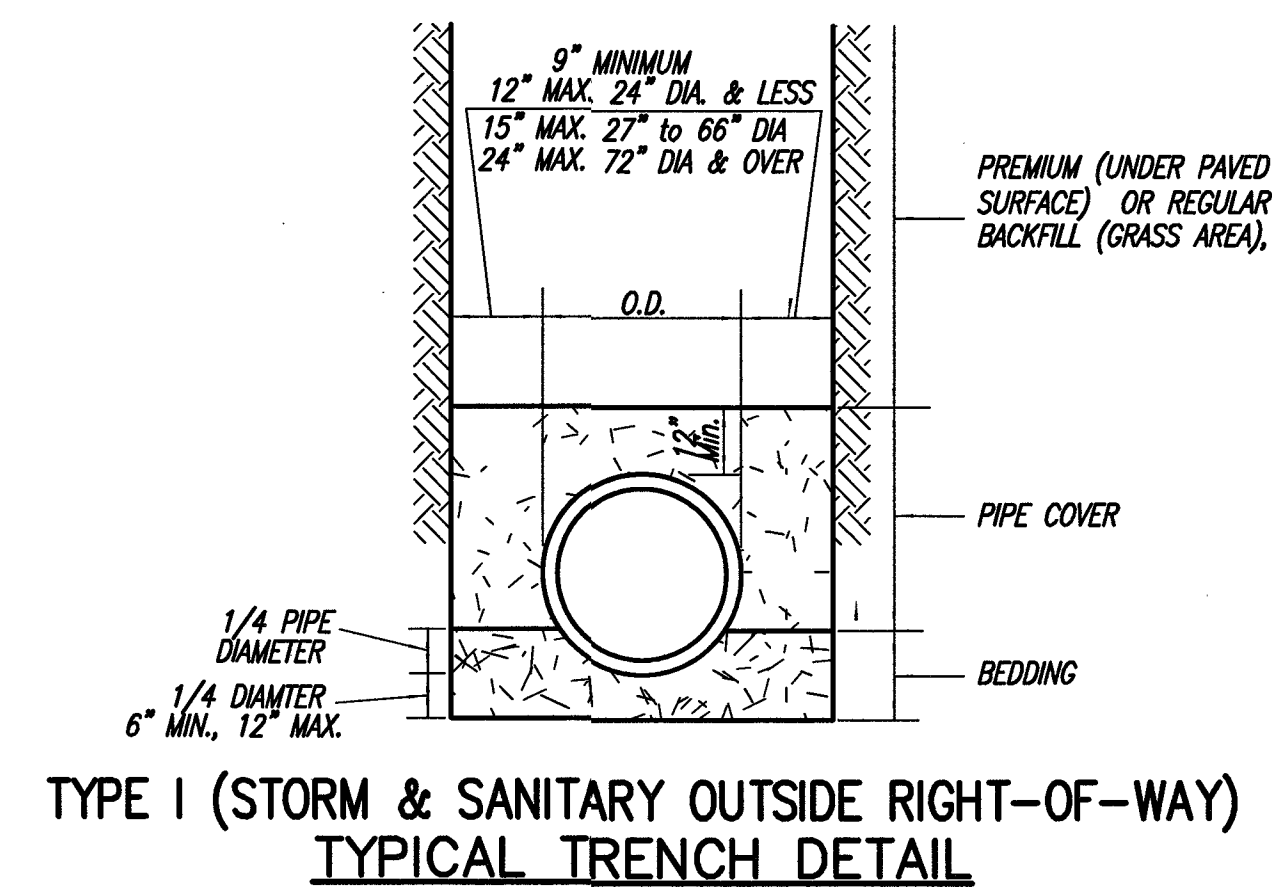

TYPE I (STORM & SANITARY OUTSIDE RIGHT-OF-WAY) TYPICAL TRENCH DETAIL

Premium Backfill shall consist of coarse interlocking aggregate O.D.O.T. 304 Limestone. Slag is not allowed. Pipe Cover shall consist of coarse interlocking aggregate no. 57 Crushed Limestone. Bedding shall consist of coarse interlocking aggregate no. 57.

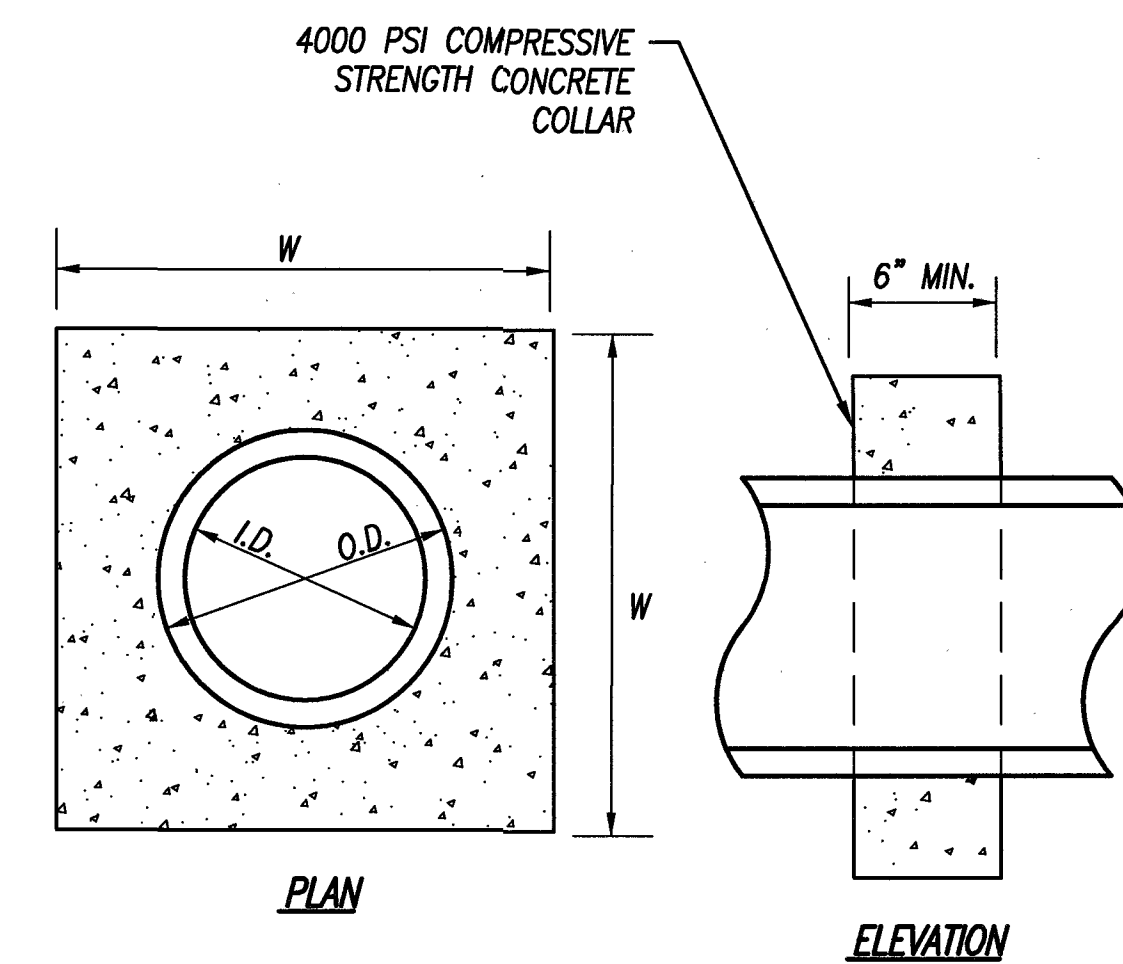

ANTI-SEEP COLLAR
NO SCALE

| DIAMETER (I.D.) (FT.) | CONCRETE C.Y. | | |
|-----------------------|--------------------------------|------|------|
| | DIMENSIONS OF COLLAR WxW (FT.) | | |
| 1 | 3x3 | 4x4 | 5x5 |
| 2 | NA | 0.24 | 0.40 |
| 3 | NA | NA | 0.33 |

THE FOLLOWING ODOT STANDARD CONSTRUCTION DRAWINGS ARE TO BE INCLUDED AS PART OF THE DRAWING SET FOR THIS PROJECT:

1. BP-7.1 "CURB RAMPS"
2. CB-1.1 "CATCH BASINS NO'S. 2-2A & B"
3. CB-2.1 "CATCH BASINS NO'S. 2-3 & 2-4"
4. HW-1.1 "FULL-HEIGHT HEADWALLS"

SEDIMENT BASIN CALCULATIONS

SEDIMENT STORAGE VOLUME

REQUIRED VOLUME=1,000 CF/AC.=1,000*(10.10)=10,100 CF
PROVIDED VOLUME=10,414 CF
SEDIMENT STORAGE ZONE: FOREBAY & MICROPOOL

DEWATERING VOLUME

REQUIRED VOLUME=1,800 CF/AC.=1,800*(310.10)=18,180 C.Y.
PROVIDED VOLUME= 46,355 CF

USE OUTLET STRUCTURE RIM TO SERVE AS UPPER LIMIT OF DEWATERING VOLUME, @ 1014.10

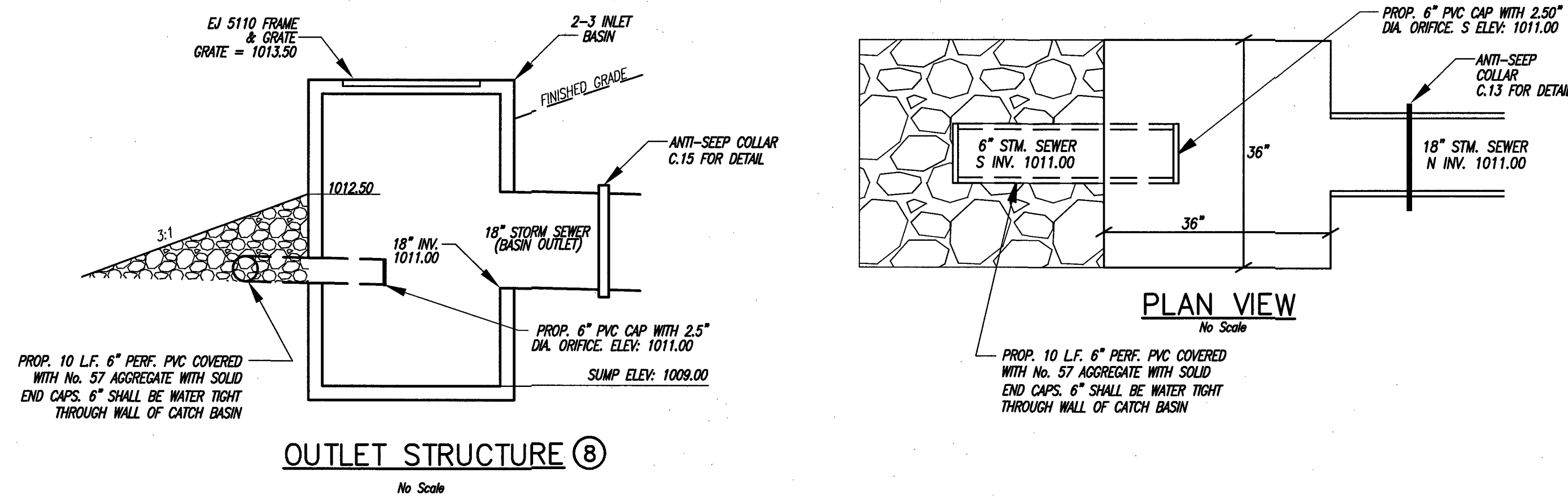
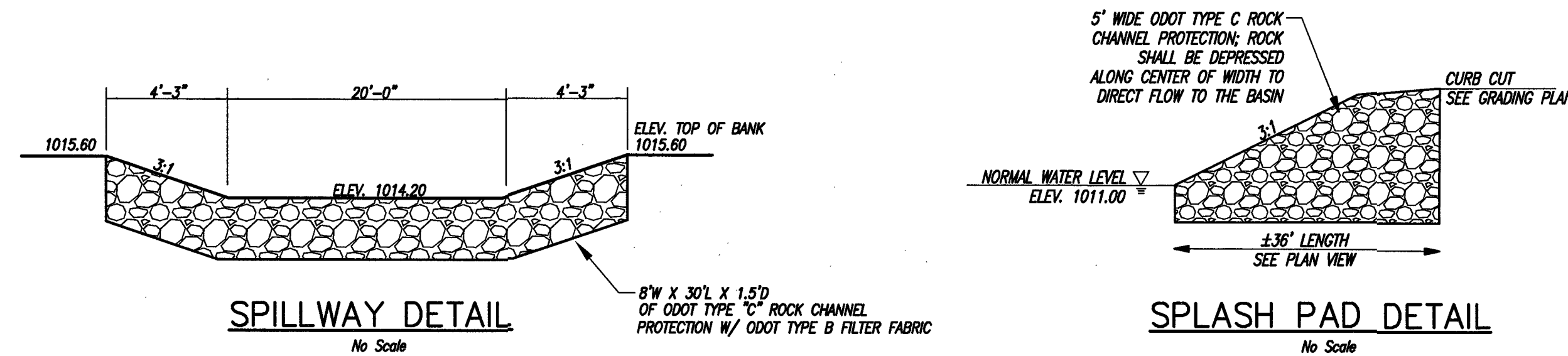

WATER QUALITY BASIN DETAILS- PROPOSED BASIN

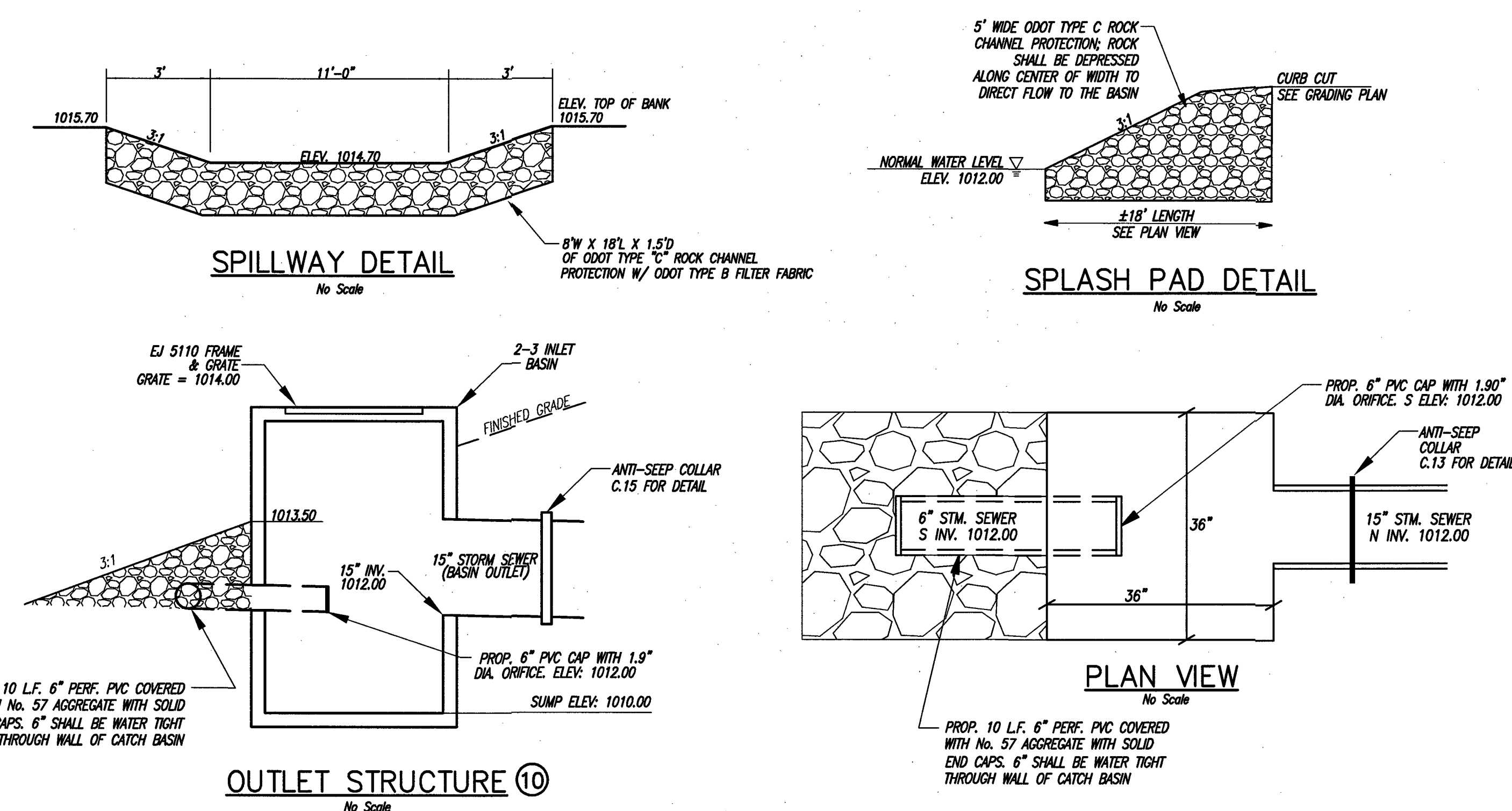
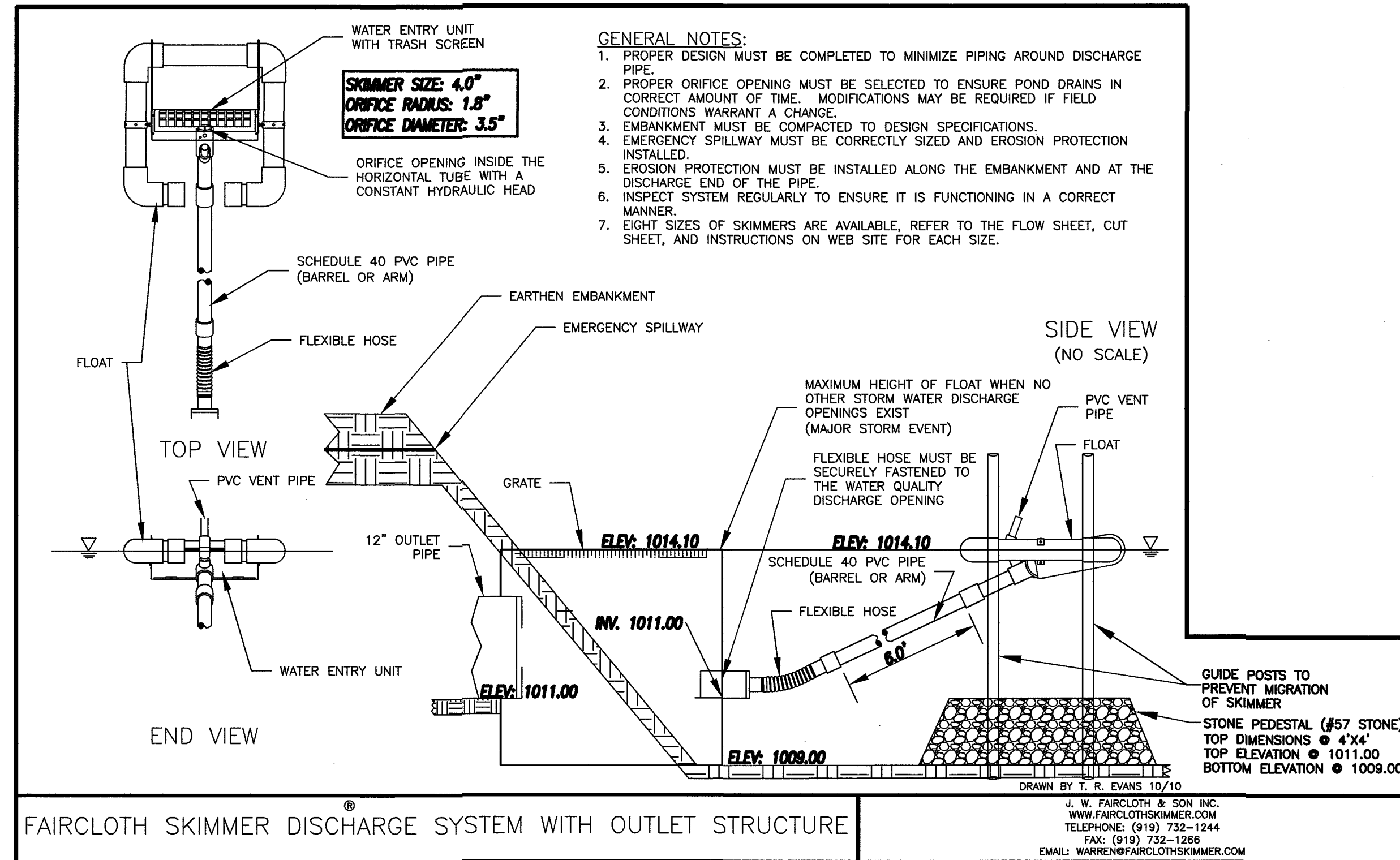

WATER QUALITY BASIN DETAILS- FUTURE BASIN

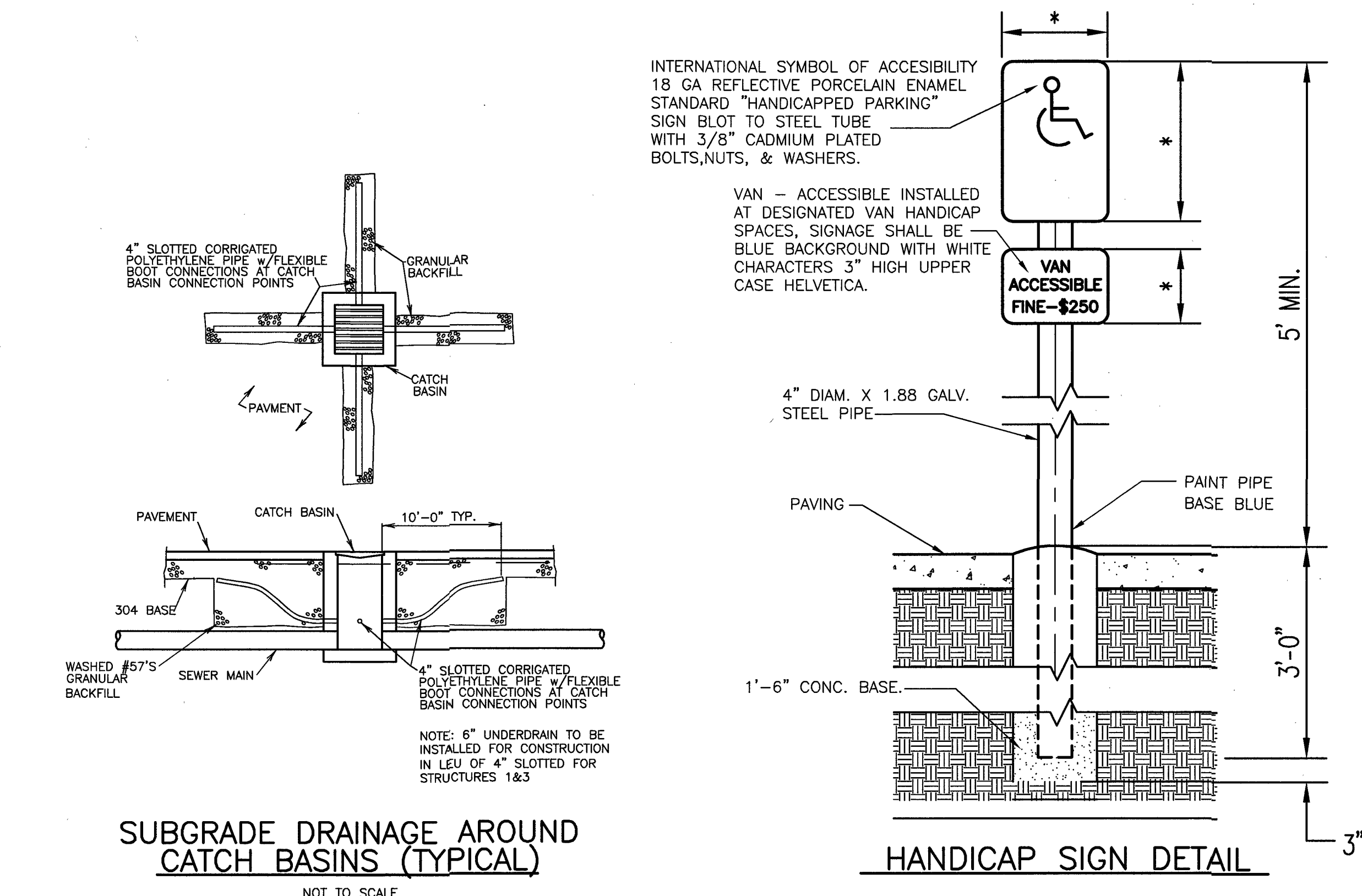

SUBGRADE DRAINAGE AROUND CATCH BASINS (TYPICAL)

NOTE: IN PAVED AREAS ONLY, NO INSTALLATION REQUIRED DIRECTLY ABOVE SEWER MAINS OR IN GRASS AREAS.

HANDICAP SIGN DETAIL

NOTE: SIZE SIGN DESIGNATED BY (*) SHALL BE DETERMINED BY BUILDING AUTHORITY.

**EXHIBIT A
GENERAL CONSTRUCTION NOTES**

1. CONSTRUCTION OF THE SITE WORK AND UTILITIES SHALL BE GOVERNED BY THE CITY OF HUDSON'S "ENGINEERING STANDARDS FOR INFRASTRUCTURE CONSTRUCTION", LATEST EDITION.
2. THE CONTRACTOR SHALL BE RESPONSIBLE FOR OBTAINING AND PAYING FOR ALL PERMITS REQUIRED FOR THE PROJECT.
3. THE CONTRACTOR MUST ALERT THE OHIO UTILITY PROTECTION SERVICES AT 1-800-362-2764 AT LEAST 48 HOURS BEFORE ANY EXCAVATION IS TO BEGIN.
4. ALL EXISTING APPURTENANCES (UTILITY POLES, VALVES, HYDRANTS, MANHOLES, ETC.) ARE TO BE MAINTAINED BY THE CONTRACTOR UNLESS OTHERWISE SHOWN ON THE PLANS.
5. THE DESIGN ENGINEER CERTIFIES THAT ALL UTILITIES ARE SHOWN AS THEY APPEAR ON EXISTING RECORDS OR FIELD LOCATED.
6. ALL KNOWN ABOVE AND UNDERGROUND SERVICES HAVE BEEN NOTED ON THE DRAWINGS. THE CONTRACTOR ACCEPTS FULL RESPONSIBILITY FOR ANY SERVICES DAMAGED DURING THE CONSTRUCTION OF THE PROJECT WHETHER SHOWN OR NOT ON THE DRAWINGS. THE CONTRACTOR SHALL BE RESPONSIBLE FOR RESTORING THE SERVICE AS SOON AS POSSIBLE AT THE CONTRACTOR'S OWN EXPENSE.
7. VIDEO TAPING OF PROJECT SHALL BE DELIVERED AND ACCEPTED BY THE CITY OF HUDSON ENGINEERING DEPARTMENT A MINIMUM OF 14 CALENDAR DAYS PRIOR TO START OF CONSTRUCTION ACTIVITIES.
8. NOTIFY THE CITY OF HUDSON ENGINEERING DEPARTMENT A MINIMUM OF FORTY-EIGHT HOURS (2 WORKING DAYS) PRIOR TO THE START OF CONSTRUCTION.
9. A PRECONSTRUCTION MEETING SHALL BE SCHEDULED A MINIMUM OF 48 HOURS (2 WORKING DAYS) AFTER SUBMISSION OF A MINIMUM OF 6 APPROVED SETS OF PLANS AND ALL SHOP DRAWINGS APPLICABLE TO THE PROPOSED IMPROVEMENTS. A PRECONSTRUCTION MEETING MUST BE HELD PRIOR TO START OF ANY CONSTRUCTION.
10. THE LIMITS OF CLEARING AND GRADING SHALL BE FIELD STAKED AND LINED WITH ORANGE CONSTRUCTION FENCING 48 HOURS (2 WORKING DAYS) PRIOR TO THE PRECONSTRUCTION MEETING. AREAS BEYOND THE LIMITS OF CLEARING AND GRADING SHALL NOT BE DISTURBED INCLUDING THE STOCKPILE OF ANY MATERIALS OR CONSTRUCTION TRAFFIC.
11. ALL ROAD SURFACES, EASEMENTS, OR RIGHT-OF-WAY DISTURBED BY THE CONSTRUCTION OF ANY PART OF THESE IMPROVEMENTS ARE TO BE RESTORED ACCORDING TO THE CITY OF HUDSON "ENGINEERING STANDARDS FOR INFRASTRUCTURE CONSTRUCTION" AS DIRECTED BY THE CITY OF HUDSON AND/OR ITS ENGINEER.
12. THE CONTRACTOR SHALL IMMEDIATELY NOTIFY THE CITY OF HUDSON OR ITS REPRESENTATIVE IF SUSPECTED HAZARDOUS MATERIAL OR ANY OTHER MATERIAL THAT MAY CREATE A HEALTH RISK IS DISCOVERED ON SITE.

See Disclaimer Statement on the title page of these Engineering Standards. A-1

13. ALL DISTURBED STORM SEWERS AND/OR APPURTENANCES, SIGNS, GUARD RAILING, MAIL AND/OR PAPER BOXES, DRIVE CULVERTS, FENCES, TREES, LANDSCAPING, OR OTHER ITEMS DISTURBED BY THE CONSTRUCTION SHALL BE RESTORED OR REPAIRED TO AT LEAST THE BEFORE-CONSTRUCTION CONDITION.
14. ANY DEFECTS DISCOVERED IN NEW CONSTRUCTION, WORKMANSHIP, EQUIPMENT OR MATERIALS SHALL BE REPAIRED, OR CORRECTED BY APPROVED METHODS AS DIRECTED BY THE CITY OF HUDSON.
15. NUCLEAR COMPACTION TESTING SHALL BE REQUIRED FOR ALL FILL AREAS OVER TWO FEET (2') IN DEPTH, AT 6" LIFTS PER ASTM A-1557, 95% MODIFIED.
16. APPROVAL BY THE CITY OF HUDSON ENGINEER CONSTITUTES NEITHER EXPRESSED NOR IMPLIED WARRANTIES AS TO THE FITNESS, ACCURACY, OR SUFFICIENCY OF PLANS, DESIGNS OR SPECIFICATIONS.
17. DURING TAPPING OF EXISTING UTILITIES, ANY TRAFFIC CONTROL REQUESTED OR REQUIRED BY THE CITY OF HUDSON WILL BE PROVIDED BY THE CONTRACTOR AT NO COST TO THE CITY.
18. COMPLIANCE WITH THE OCCUPATIONAL AND SAFETY ACT OF 1970 IS REQUIRED BY ALL CONTRACTORS ON THIS PROJECT.
19. ROOF DRAINS, FOUNDATION DRAINS, AND OTHER CLEAN WATER CONNECTIONS TO THE SANITARY SEWER ARE PROHIBITED.
20. ALL DISTURBED AREAS SHALL RECEIVE 4" OF TOPSOIL AND BE SEEDED AND MULCHED AS PER SECTION 9 - LANDSCAPING AND STREET TREES OF THE CITY'S "ENGINEERING STANDARDS FOR INFRASTRUCTURE CONSTRUCTION", LATEST EDITION.
21. IF MUD, SOIL, OR OTHER DEBRIS IS DEPOSITED ON ADJACENT STREETS, ROADS, OR OTHER PROPERTY, THE CONTRACTOR SHALL BE RESPONSIBLE FOR THE REMOVAL OF SUCH AS DIRECTED BY THE CITY OF HUDSON OR ITS ENGINEER AT THE END OF EACH WORK DAY, OR AS REQUIRED DURING THE WORK DAY.
22. ALL PROPOSED SLOPES 3:1 OR STEEPER AND ALL EARTHEN DRAINAGE WAYS SHALL RECEIVE JUTE OR EXCELSIOR MATTING AS PER ODOT 667 OR 668.
23. ALL STORM SEWERS WITHIN PUBLIC RIGHTS-OF-WAY AND CITY OF HUDSON EASEMENTS SHALL BE PER SECTION 4 - STORM COLLECTION OF THE CITY'S "ENGINEERING STANDARDS FOR INFRASTRUCTURE CONSTRUCTION", LATEST EDITION.
24. ALL PIPES SHALL BE PLACED OVER 4" OF BEDDING. BEDDING MATERIAL SHALL BE AS SPECIFIED IN CITY'S "ENGINEERING STANDARDS FOR INFRASTRUCTURE CONSTRUCTION", LATEST EDITION, FOR THE TYPE OF PIPE.
25. CONTRACTOR SHALL BE RESPONSIBLE FOR MAINTAINING AND PROTECTING THE FLOW OF VEHICULAR AND PEDESTRIAN TRAFFIC AROUND THE JOB SITE. TRAFFIC CONTROL SHALL BE COORDINATED WITH THE CITY OF HUDSON POLICE DEPARTMENT.
26. THE CONTRACTOR SHALL BE RESPONSIBLE FOR PROVIDING PLANT TICKETS FOR ALL MATERIALS DELIVERED TO THE SITE. PLANT TICKETS MUST SHOW NET QUANTITY OF DELIVERED MATERIAL. MATERIAL DELIVERED OR PLACED WITHOUT PLANT TICKETS

See Disclaimer Statement on the title page of these Engineering Standards. A-2

- SHALL BE REMOVED AND PROPERLY DISPOSED AT THE EXPENSE OF THE CONTRACTOR.
27. ALL DELIVERED MATERIALS SHALL MEET THE STANDARDS AND SPECIFICATIONS OF THE CITY OF HUDSON OR OTHER APPLICABLE AGENCIES. THE CITY OF HUDSON, OR ITS REPRESENTATIVE, RESERVES THE RIGHT TO REJECT ANY DELIVERED MATERIAL WHICH DOES NOT CONFORM TO THE APPLICABLE STANDARDS AND SPECIFICATIONS.
 28. THE CITY OF HUDSON OR ITS REPRESENTATIVE, RESERVES THE RIGHT TO HALT ALL CONSTRUCTION ACTIVITY FOR NONCONFORMANCE OF PLANS, SPECIFICATIONS AND OTHER APPLICABLE STANDARDS OR REGULATIONS.
 29. ALL CHANGES TO APPROVED DRAWINGS AND/OR SPECIFICATIONS MUST BE REAPPROVED BY THE CITY OF HUDSON PRIOR TO CONSTRUCTION.
 30. ALL PAVING MATERIAL MUST BE PROVIDED BY ODOT CERTIFIED SUPPLIER. WRITTEN PROOF SHALL BE REQUIRED UPON DELIVERY OF MATERIALS. THE CERTIFIED MIX DESIGN MUST BE SUBMITTED TO, AND APPROVED BY, THE CITY OF HUDSON PRIOR TO SCHEDULING A PRECONSTRUCTION MEETING.
 31. CONTRACTOR/DEVELOPER SHALL PROVIDE ALL REQUIRED ROADWAY SIGNAGE AS PER ODOT MANUAL OF UNIFORM TRAFFIC CONTROL DEVICES INCLUDING STREET IDENTIFICATION SIGNAGE PER CITY STANDARDS FOR ALL ASPECTS OF THE IMPROVEMENT.
 32. ALL BONDS AND OR LETTERS OF CREDIT SHALL NOT BE RELEASED OR REDUCED AND NO WATER OR SANITARY SEWER CUSTOMERS CAN BE CONNECTED UNTIL ALL RECORD DRAWINGS HAVE BEEN SUBMITTED, REVIEWED AND APPROVED BY THE CITY OF HUDSON.
 33. ALL WORK, EXCEPT SIDEWALKS, STREET TREES AND STREET LIGHTS, AS PART OF THESE PLANS SHALL BE COMPLETED, INCLUDING PUNCH LIST ITEMS AND DEFICIENCY WORK WITHIN 1 YEAR OF THE DATE OF APPROVAL BY THE CITY ENGINEER. SIDEWALKS, STREET TREES AND STREET LIGHTS SHALL BE COMPLETED WITHIN TWO YEARS OF THE DATE OF APPROVAL BY THE CITY ENGINEER.
 34. FAILURE TO COMPLETE THE PROJECT IN ITS ENTIRETY AS APPROVED BY THE PLANNING COMMISSION, INCLUDING PUNCH LIST ITEMS, WILL RESULT IN THE CITY OF HUDSON HOLDING ALL FUTURE ZONING CERTIFICATES UNTIL ALL WORK HAS BEEN COMPLETED AND APPROVED.
 35. MANUFACTURERS OR SUPPLIERS AFFIDAVIT FOR ALL CONSTRUCTION MATERIALS SHALL BE PROVIDED AS PER THE CITY'S "ENGINEERING STANDARDS FOR INFRASTRUCTURE CONSTRUCTION", LATEST EDITION PRIOR TO THE START OF CONSTRUCTION.
 36. THE CONSTRUCTION OF SANITARY SEWERS, WATER MAINS, LIFT STATIONS AND APPURTENANCES IS PROHIBITED UNTIL ALL PLANS HAVE BEEN APPROVED BY THE OHIO ENVIRONMENTAL PROTECTION AGENCY.
 37. ALL SANITARY SEWERS SHALL BE CONSTRUCTED IN ACCORDANCE WITH THE CITY OF HUDSON "ENGINEERING STANDARDS FOR INFRASTRUCTURE CONSTRUCTION", LATEST EDITION.
 38. ALL SANITARY SEWERS CONSTRUCTED IN SUMMIT COUNTY DEPARTMENT OF ENVIRONMENTAL SERVICES (SC-DOES) SERVICE DISTRICTS AND SERVED BY SC-DOES SHALL COMPLY WITH SC-DOES REQUIREMENTS.
 39. SHOP DRAWINGS FOR THE PROPOSED LIGHT FIXTURES SHALL BE ATTACHED TO THE APPROVED LIGHTING PLAN AND SUBMITTED WITH THE SIX SETS OF PLANS AS REQUIRED IN NOTE 8. THE LIGHT FIXTURES SHALL HAVE A RECESSED LAMP, FLAT LENSES AND OPTIONAL HOUSE SHIELDING AVAILABLE. THE CITY MAY REQUIRE HOUSE SHIELDS TO BE ADDED AND OTHER MODIFICATIONS AFTER CONSTRUCTION AT THE EXPENSE OF THE CONTRACTOR.
 40. THE OWNER SHALL SUBMIT A NOTICE OF INTENT (N.O.I.) APPLICATION TO THE OHIO ENVIRONMENTAL PROTECTION AGENCY (E.P.A.) AND OBTAIN AUTHORIZATION FOR STORM WATER DISCHARGES ASSOCIATED WITH CONSTRUCTION ACTIVITY UNDER THE NATIONAL POLLUTANT DISCHARGE ELIMINATION SYSTEM (N.P.D.E.S.) OR THE LATEST FEDERAL, STATE AND/OR LOCAL REGULATIONS. THE OWNER SHALL SUBMIT A COPY OF THE N.P.D.E.S. PERMIT TO THE CITY OF HUDSON 48 HOURS (2 WORKING DAYS) PRIOR TO SCHEDULING A PRECONSTRUCTION MEETING.

**EXHIBIT B
WATERWORK NOTES
CITY OF HUDSON WATER SERVICE AREA**

NOTE: THESE WATER WORK NOTES APPLY TO AREAS OF HUDSON THAT ARE TO BE SERVED WITH CITY OF HUDSON WATER.

1. ALL WATER MAINS AND APPURTENANCES SHALL BE CONSTRUCTED IN ACCORDANCE WITH THE CITY OF HUDSON "ENGINEERING STANDARDS FOR INFRASTRUCTURE CONSTRUCTION", LATEST EDITION.
2. CONTRACTOR SHALL BE RESPONSIBLE FOR RESTORING ANY AND ALL AREAS ALONG THE ROUTE OF THE WATER MAIN. THIS WILL INCLUDE LAWNS, DRIVES, DITCHES, CULVERTS, LANDSCAPING, ETC. AND ANY OTHER AREAS DISTURBED DURING THE CONSTRUCTION PROCESS.
3. ALL TESTING SHALL BE IN ACCORDANCE WITH THE CITY OF HUDSON "ENGINEERING STANDARDS FOR INFRASTRUCTURE CONSTRUCTION" AND BE COORDINATED WITH THE CITY OF HUDSON. AWWA C-600 PRESSURE TESTING AND C-651 DISINFECTION BY CHLORINATION OF THE WATER MAIN WILL BE REQUIRED.
4. ALL PROPOSED TRENCHES LOCATED UNDER EXISTING OR PROPOSED PAVEMENT SHALL BE FILLED WITH LOW STRENGTH MORTAR. THE METHOD OF BACKFILLING AS DIRECTED BY THE ENGINEER, SHALL CONFORM TO ODOT 613 TYPE 1, SLAG OR FLY ASH IS NOT PERMITTED IN MIX. PAVEMENT INCLUDES, BUT IS NOT LIMITED TO, ROADWAY SURFACES, SIDEWALKS, BIKE WAYS, DRIVEWAYS, SHOULDER, ETC. THE LIMITS OF THE LOW STRENGTH MORTAR SHALL INCLUDE 45° ANGLE OF REPOSE FROM ALL EDGES OF PAVEMENT.
5. FIELD STAKING AND RECORD DRAWINGS SHALL BE PROVIDED TO THE CITY BY THE CONTRACTOR, AS SUPERVISED AND STAMPED BY A LICENSED PROFESSIONAL SURVEYOR. RECORD DRAWINGS (AS-BUILTS) IN BOTH REPRODUCIBLE AND DIGITAL FORMAT COMPATIBLE WITH THE CITY OF HUDSON STANDARDS TO BE SUBMITTED TO AND APPROVED BY THE CITY OF HUDSON PRIOR TO UTILITY SERVICE CONNECTIONS BEING MADE.
6. A 4' MINIMUM HORIZONTAL CLEARANCE AND A 12' MINIMUM VERTICAL CLEARANCE SHALL BE MAINTAINED FROM THE EDGE OF THE WATER MAIN PIPE TO THE EDGE OF THE STORM SEWER PIPE.
7. A 10' MINIMUM HORIZONTAL CLEARANCE AND AN 18' MINIMUM VERTICAL CLEARANCE SHALL BE MAINTAINED FROM THE EDGE OF THE WATER MAIN PIPE TO THE EDGE OF ALL SANITARY SEWERS AND/OR FORCE MAIN PIPE.
8. ALL VALVES, FITTINGS, BENDS, TEES, ETC. SHALL HAVE MEGALUG JOINT RESTRAINTS BY EBBA IRON, INC.
9. ALL WATER MAINS WITHIN LOW STRENGTH MORTAR BACKFILL SHALL BE WRAPPED IN POLYETHYLENE AS PER AWWA C-105. OTHER AREAS TO BE WRAPPED IN POLYETHYLENE SHALL BE AS SHOWN ON THE DRAWINGS, AS DETERMINED FROM DIPRA REPORT OR AS REQUIRED BY THE CITY.
10. WHERE WATER MAINS CROSS SEWER TRENCHES, THE TRENCH IS TO BE BACKFILLED WITH ODOT 304 CRUSHED LIMESTONE.

11. TAPPING SLEEVES SHALL BE ROMAC TYPE, WRAP AROUND STAINLESS STEEL WITH # 316 STAINLESS STEEL BOLTS AND NUTS.
12. MANUFACTURER'S AFFIDAVIT: THE MANUFACTURER SHALL FURNISH AN AFFIDAVIT INDICATING THAT ALL PIPE, FITTINGS, VALVES, FIRE HYDRANTS, AND APPURTENANCES HAVE BEEN MANUFACTURED AND TESTED IN ACCORDANCE WITH THE REQUIREMENTS OF THE APPLICABLE REFERENCED STANDARDS. A COPY OF EACH AFFIDAVIT, INDICATING THE PROJECT ON WHICH THE MATERIAL IS TO BE USED SHALL BE FORWARDED TO THE CITY OF HUDSON PRIOR TO THE PRECONSTRUCTION MEETING BEING SCHEDULED.
13. BOOSTER PUMPS ARE NOT PERMITTED ON SERVICE CONNECTIONS. THE CITY MAY GRANT SPECIAL PERMISSION FOR BUILDINGS FOUR STORIES AND HIGHER WITH A FIRE SUPPRESSION SYSTEM.
14. PROPOSED FACILITIES SHALL BE DESIGNED TO MAINTAIN A MINIMUM OF 35 PSI PRESSURE DELIVERED TO THE CURB STOP DURING NORMAL OPERATING CONDITIONS.
15. ALL WATER MAINS GREATER THAN 12 INCH DIAMETER SHALL BE LAID TO GRADE WITH HIGH POINTS AND LOW POINTS HAVING ADEQUATE BLOW-OFFS VIA USE OF HYDRANTS.
16. FOR ALL NON-RESIDENTIAL WATER SERVICE, A BACKFLOW PREVENTION DEVICE SHALL BE INSTALLED PER CITY OF HUDSON AND OEPA STANDARDS AND REQUIREMENTS. FOR RESIDENTIAL WATER SERVICE A BACKFLOW PREVENTION DEVICE MAY BE REQUIRED FOR SWIMMING POOLS, IRRIGATION SYSTEMS, ETC. CONTACT THE CITY SERVICE/WATER DISTRIBUTION DEPARTMENT FOR THE REQUIREMENTS AND STANDARDS FOR BACKFLOW PREVENTION, THERMAL EXPANSION CONTROL, ETC.
17. ALL WATER METER SETTINGS MUST BE APPROVED BY THE CITY OF HUDSON. METERS SHALL BE MAGNETIC DRIVE, WITH A SCANCODE REMOTE READ, MUST READ IN CUBIC FEET, SET WITH VALVES BEFORE AND AFTER THE METER. IT IS THE RESPONSIBILITY OF THE OWNER/CONTRACTOR TO PROVIDE AND RUN A REMOTE WATER METER WIRE FROM THE PROPOSED WATER METER LOCATION TO THE VICINITY OF THE PROPOSED ELECTRIC METER LOCATION. CONTACT THE CITY SERVICE/WATER DISTRIBUTION DEPARTMENT FOR THE COMPLETE STANDARDS AND REQUIREMENTS FOR WATER METERS, PRESSURE REGULATORS, ETC.
18. FOR NEW WATER MAIN CONSTRUCTION THE DRAWINGS SHALL HAVE BEEN REVIEWED BY THE OHIO EPA AND WRITTEN APPROVAL RECEIVED PRIOR TO THE START OF CONSTRUCTION.

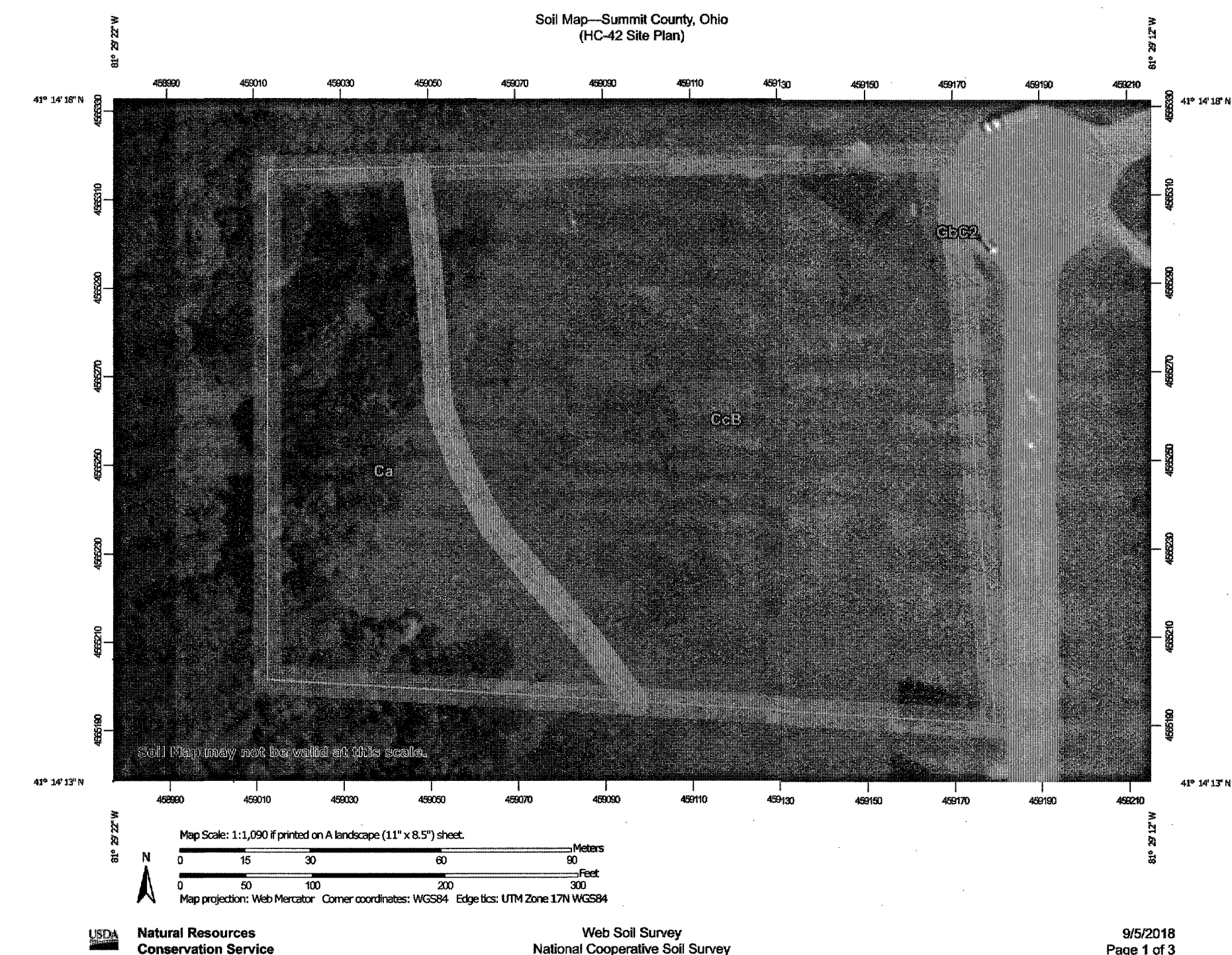

Map Unit Legend

| Map Unit Symbol | Map Unit Name | Acres in AOI | Percent of AOI |
|------------------------------------|---|--------------|----------------|
| Ca | Canadice silty clay loam | 0.7 | 4.1% |
| CcB | Canadice silt loam, 2 to 6 percent slopes | 11.5 | 71.5% |
| GcB | Georgetown silt loam, 2 to 6 percent slopes | 2.2 | 13.5% |
| GcC2 | Georgetown silt loam, 6 to 12 percent slopes, moderately eroded | 0.5 | 3.1% |
| Ln | Lorain silty clay loam | 0.5 | 3.1% |
| Wt | Willette muck | 0.8 | 4.8% |
| Totals for Area of Interest | | 16.1 | 100.0% |

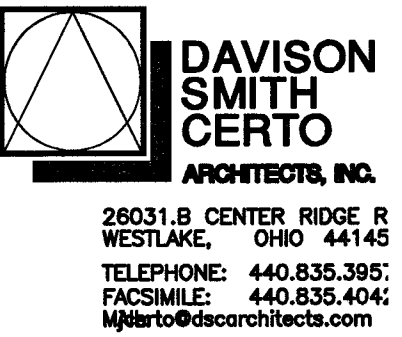

Date:
FOR PERMIT July 18, 2019
CITY COMMENT RESPONSE
Aug 19, 2019

Approved By: _____
Approved Date: _____
Scale: AS SHOWN

MANESCHI & BENEDETTI PROPERTIES, LLC
HUDSON INDUSTRIAL SITE
HUDSON CROSSING PARKWAY
HUDSON, OHIO
STANDARD DETAILS



Developer Job Number:

Consultant Job Number:
17.056
Drawing Number: