

SITE SURVEY

Scale: 1/4" = 1'-0"

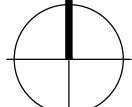
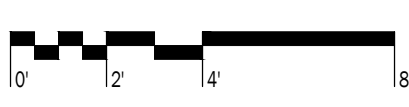

HUDSON GAZEBO

Landscape Improvements

11 Main Street
Hudson, Ohio 44236



1936 Georgetown Rd.
Hudson, OH 44236
kgkandco.com

t: 330.650.4337
e: info@kgkandco.com

In association with

Client:

Jena Staski, MPA
Community Relations Manager
1140 Terex Road
Hudson, Ohio 44236
c: 330.655.1522
E: Jstaski@hudson.oh.us

COPYRIGHT © 2025

KGK AND COMPANY

seal/signature:

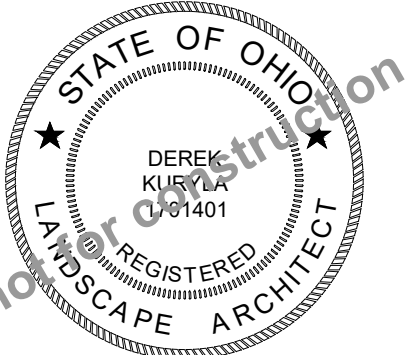

This drawing and the design concepts represented on instruments of service, are the sole property of KGK and Company, and may not be used, reproduced, or copied, in whole or part, for any purpose without prior written authorization of KGK and Company.

REVISIONS	DATE	DESCRIPTION
△		

key plan:

Original drawing is 24" x 36"

Do not scale contents of this drawing.

Issue date:	January 16th, 2025
Phase:	Schematic Design Phase
Issued for:	Design Review
Project number:	HUD 101 25
Sheet title:	

SITE SURVEY

Sheet number:

L-001



OPTION A DESIGN INTENT:
"SINGLE ENTRY"



OPTION B DESIGN INTENT:
"BROADER SURROUND"



OPTION C DESIGN INTENT:
"FULLY ENCAPSULATE"

PRECEDENT
IMAGERY -
DESIGN INTENT



CLAY PAVERS



SANDSTONE PAVEMENT

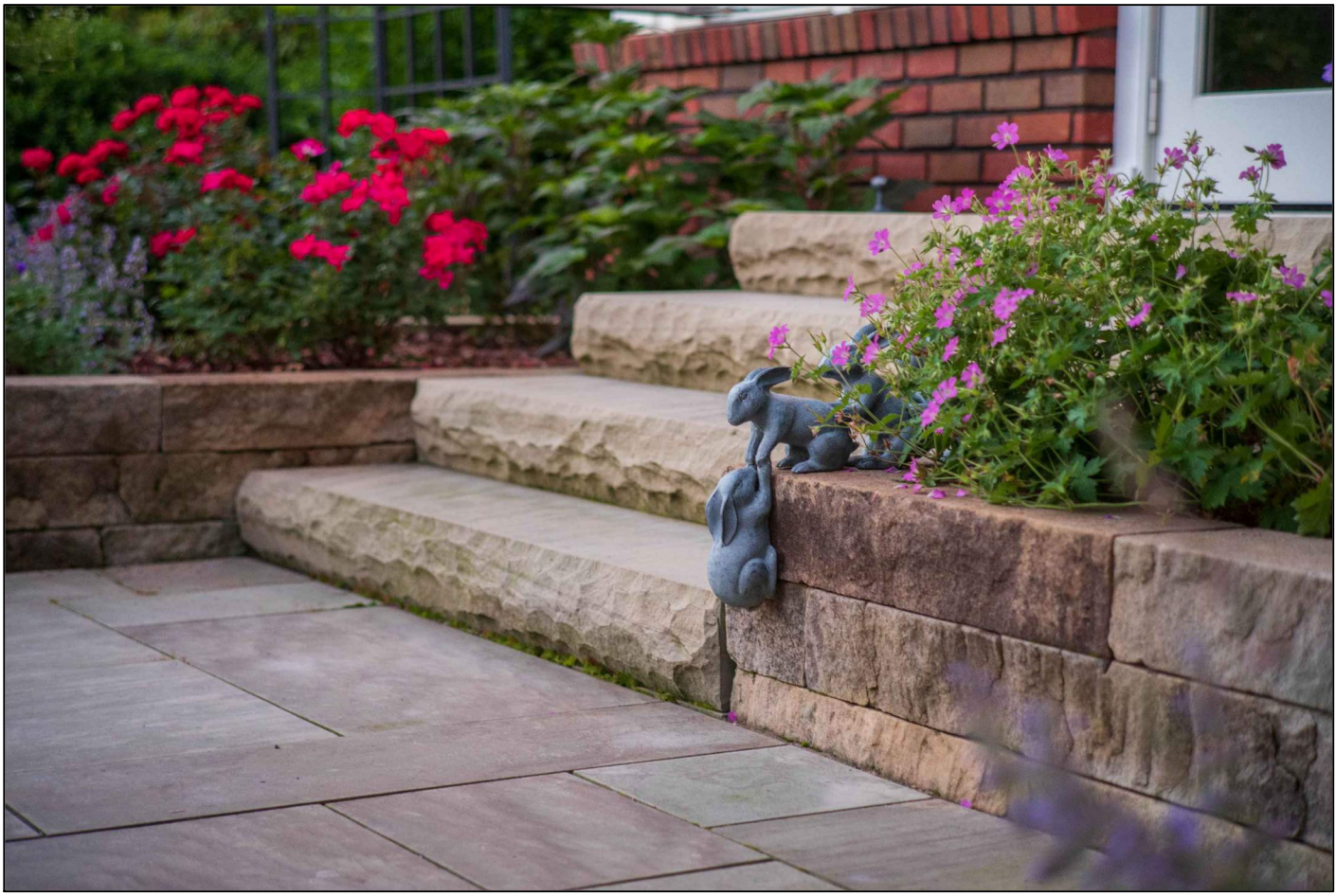

MONOLITHIC SANDSTONE
STEPS AND WALL

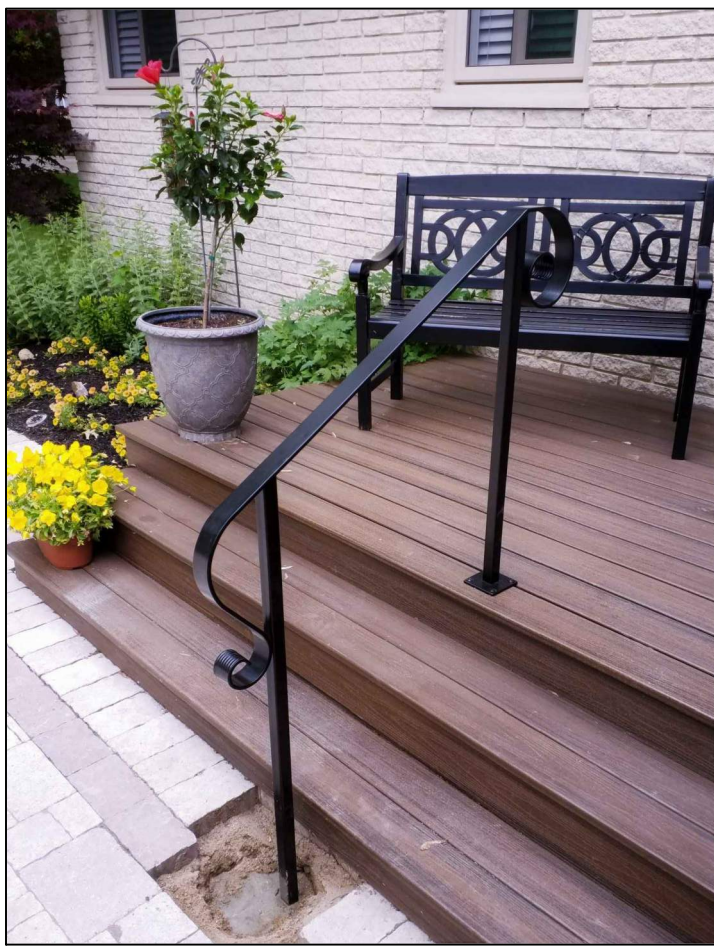

IRON HANDRAIL

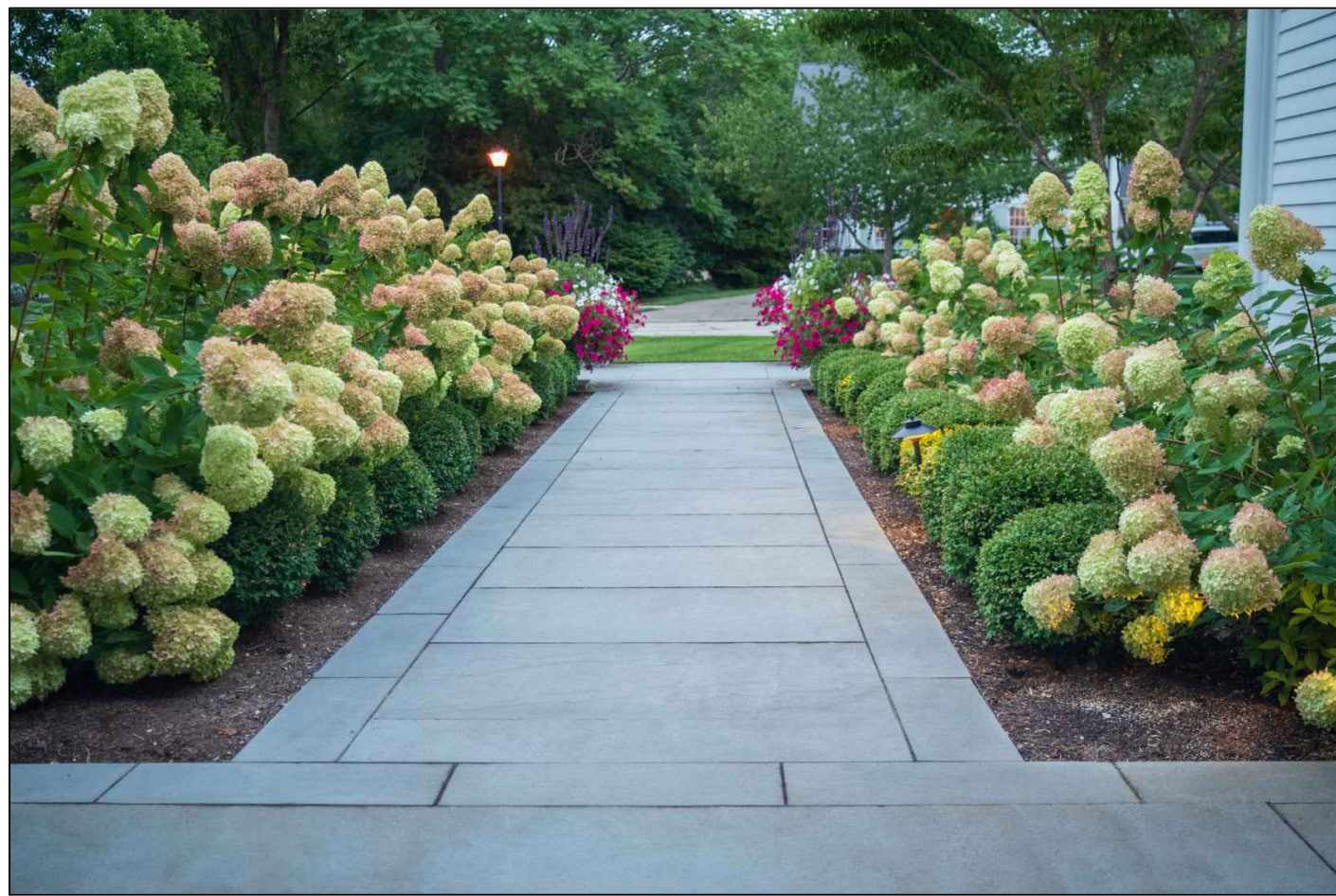

LANDSCAPE PLANTINGS

PRECEDENT
IMAGERY -
MATERIALS
(IMAGES REPRESENT
DESIGN INTENT)

HUDSON
GAZEBO

Landscape Improvements

11 Main Street
Hudson, Ohio 44236

kgk

Landscape
Architecture &
Construction

1936 Georgetown Rd.
Hudson, OH 44236
kgkandco.com

t. 330.650.4337
e. info@kgkandco.com

In association with

Client:

Jena Staski, MPA
Community Relations Manager
1140 Terex Road
Hudson, Ohio 44236
c. 330.655.1522
E. Jstaski@hudson.oh.us

COPYRIGHT © 2025

KGK AND COMPANY

seal/signature:

STATE OF OHIO

DEREK KUSHA

REGISTERED LANDSCAPE ARCHITECT

This drawing and the design concepts represented on instruments of service, are the sole property of KGK and Company, and may not be used, reproduced, or copied, in whole or part, for any purpose without prior written authorization of KGK and Company.

REVISE	DATE	DESCRIPTION
△		

key plan:

Original drawing is 24" x 36"
Do not scale contents of this drawing.

Issue date:	January 16th, 2025
Phase:	Schematic Design Phase
Issued for:	Design Review
Project number:	HUD 101 25
Sheet title:	

PRECEDENT
IMAGERY

Sheet number:
L-002

CITY OF HUDSON - BS-A
Friday, January 16, 2025 9:17:27 AM

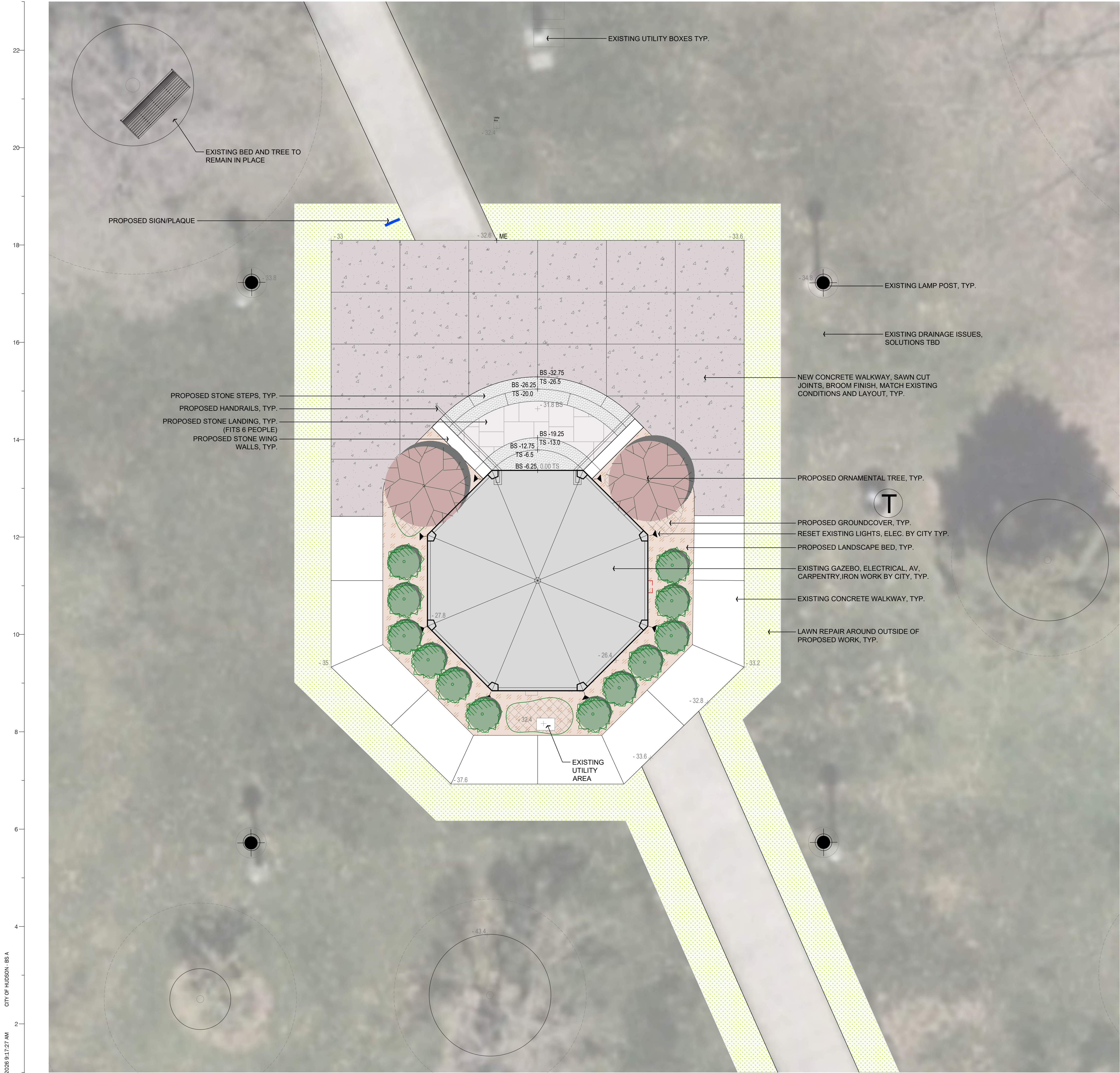

SITE PLAN - OPTION A
Scale: 1/4" = 1'-0"



BIRDSEYE VIEW #1



BIRDSEYE VIEW #2



BIRDSEYE VIEW #3

GENERAL NOTES - OPTION A CHARACTERISTICS

- DESIGN INTENT**
- "SINGLE ENTRY" WITH MINIMAL DISTURBANCE FOCUSING MAINLY ON STEPS AND ACCESS

- PLAZA**
- NEW CONCRETE WALKWAY TO BE CREATED WITHIN EXISTING FOOTPRINT

- ACCESS TO GAZEBO**
- WIDEN & IMPROVE STONE STEPS UP TO GAZEBO
 - INTRODUCE SMALL LANDING
 - FITS +/- 6 PEOPLE
 - INTRODUCE STONE WINGWALLS & IRON HANDRAILS

- GAZEBO & CONTEXT**
- LIGHTING & RAILING WITHIN/SURROUNDING GAZEBO TO BE IMPROVED BY OTHERS
 - EXISTING UTILITIES TO REMAIN UNDISTURBED
 - EXISTING BEDS TO BE REGRADED & NEW PLANTINGS INSTALLED

HUDSON
GAZEBO

Landscape Improvements

11 Main Street
Hudson, Ohio 44236



1936 Georgetown Rd.
Hudson, OH 44236
kgkandco.com

t: 330.650.4337
e: info@kgkandco.com

In association with

Client:

Jena Staski, MPA
Community Relations Manager
1140 Terex Road
Hudson, Ohio 44236
c: 330.655.1522
E: Jstaski@hudson.oh.us

COPYRIGHT © 2025 KGK AND COMPANY

seal/signature:

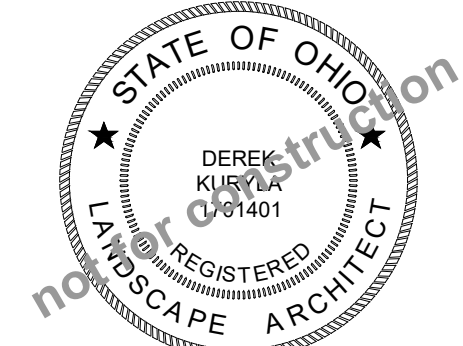

This drawing and the design concepts represented on instruments of service, are the sole property of KGK and Company, and may not be used, reproduced, or copied, in whole or part, for any purpose without prior written authorization of KGK and Company.

REVISIONS	DATE	DESCRIPTION
1		

key plan:

Issue date:	January 16th, 2025
Phase:	Schematic Design Phase
Issued for:	Design Review
Project number:	HUD 101 25
Sheet title:	

SITE PLAN -
OPTION A

Sheet number:

L-100

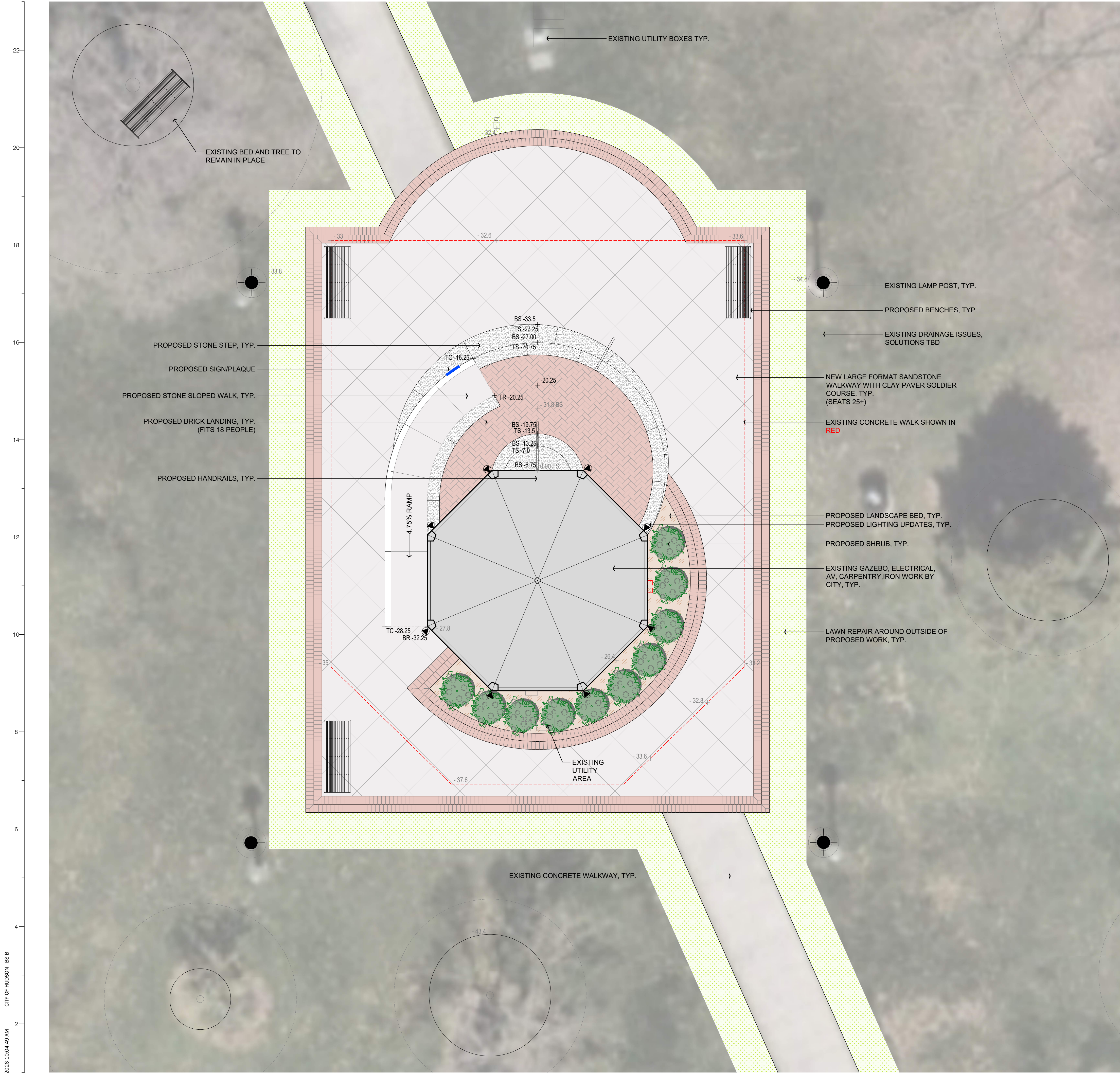

SITE PLAN - OPTION B
Scale: 1/4" = 1'-0"



BIRDEYE VIEW #1



BIRDEYE VIEW #2



BIRDEYE VIEW #3

GENERAL NOTES - OPTION B CHARACTERISTICS

DESIGN INTENT

- "BROADER SURROUND" WITH MODERATE IMPROVEMENTS INCLUDING THE FULL PLAZA SPACE

PLAZA

- EXISTING CONCRETE WALKWAY TO BE REMOVED & REPLACED WITH MID-SIZED TERRACE
 - FITS +/- 25 SEATS
- INTRODUCE PREMIUM MATERIALS
 - SANDSTONE & CLAY PAVERS
- INTRODUCE SOME FURNISHINGS INTO SPACE

ACCESS TO GAZEBO

- WIDEN & IMPROVE STONE STEPS UP TO GAZEBO
- INTRODUCE LARGER LANDING
 - FITS +/- 15 PEOPLE
- INTRODUCE IRON HANDRAILS
- INTRODUCE SLOPED WALK UP TO LANDING, UNDER 5% (NO HANDRAILS)

GAZEBO & CONTEXT

- LIGHTING TO BE UPDATED (IF WITHIN GAZEBO, BY OTHERS)
- RAILING TO BE IMPROVED BY OTHERS
- EXISTING UTILITIES TO REMAIN UNDISTURBED
- NEW LANDSCAPE BED TO BE CREATED & NEW PLANTINGS INSTALLED

HUDSON GAZEBO

Landscape Improvements

11 Main Street
Hudson, Ohio 44236

kgk Landscape
Architecture &
Construction

1936 Georgetown Rd.
Hudson, OH 44236
kgkandco.com

t: 330.650.4337
e: info@kgkandco.com

In association with

Client:

Jena Stask, MPA
Community Relations Manager
1140 Terex Road
Hudson, Ohio 44236
c: 330.655.1522
E: Jstask@hudson.oh.us

COPYRIGHT © 2025 KGK AND COMPANY

seal/signature:

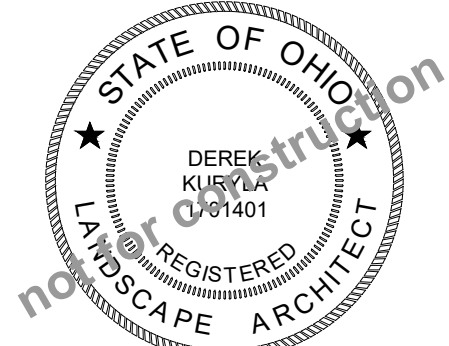

This drawing and the design concepts represented on instruments of service, are the sole property of KGK and Company, and may not be used, reproduced, or copied, in whole or part, for any purpose without prior written authorization of KGK and Company.

REVISIONS	DATE	DESCRIPTION
1		

key plan:

Original drawing is 24" x 36"
Do not scale contents of this drawing.

Issue date: January 16th, 2025

Phase: Schematic Design Phase

Issued for: Design Review

Project number: HUD 101 25

Sheet title:

SITE PLAN - OPTION B

Sheet number:

L-101

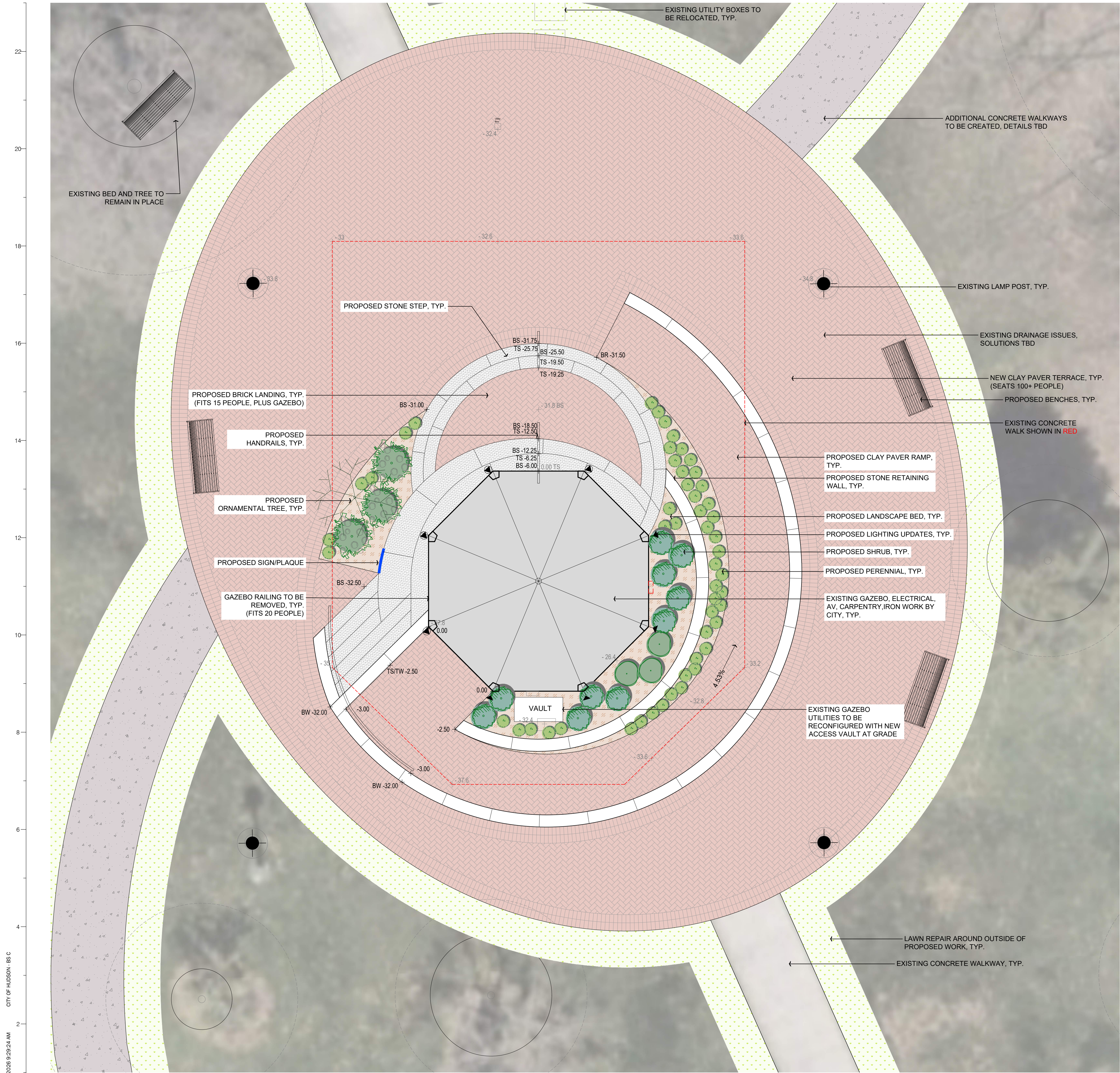

SITE PLAN - OPTION C
Scale: 1/4" = 1'-0"



BIRDSYE VIEW #1



BIRDSYE VIEW #2



BIRDSYE VIEW #3

GENERAL NOTES - OPTION C CHARACTERISTICS

DESIGN INTENT

- "FULLY ENCAPSULATE", LARGER SCALE RENOVATION WITH CONTEXT UPDATES

PLAZA

- EXISTING CONCRETE WALKWAY TO BE REMOVED & REPLACED WITH LARGE-SIZED TERRACE
 - FITS +/- 100 SEATS
- INTRODUCE PREMIUM MATERIALS
 - SANDSTONE & CLAY PAVERS
- INTRODUCE FURNISHINGS INTO SPACE
 - ADDITIONAL CONCRETE WALKWAYS TO BE STUDIED

ACCESS TO GAZEBO

- WIDEN & IMPROVE STONE STEPS UP TO GAZEBO
- INTRODUCE LARGER LANDING
 - LANDING FITS +/- 15 PEOPLE
- INTRODUCE IRON HANDRAILS
- INTRODUCE SLOPED WALK UP TO GAZEBO FLUSH, UNDER 5% (NO HANDRAILS)

GAZEBO & CONTEXT

- LIGHTING TO BE UPDATED
- RETAINING WALLS AROUND RAMP & GAZEBO TO BE INTRODUCED
 - UTILITIES TO BE RECONFIGURED & GROUND VAULT INTRODUCED DUE TO NEW GRADING
- ELEVATION ALL SIDES TO ALLOW FOR ELIMINATION OF GAZEBO RAILING
 - GAZEBO WILL BE OPEN ON ALL SIDES
 - GAZEBO FITS +/- 20 PEOPLE
- NEW LANDSCAPE BEDS TO BE CREATED & NEW PLANTINGS INSTALLED

HUDSON
GAZEBO

Landscape Improvements

11 Main Street
Hudson, Ohio 44236



1936 Georgetown Rd.
Hudson, OH 44236
kgkandco.com

t: 330.650.4337
e: info@kgkandco.com

In association with

Client:

Jena Staski, MPA
Community Relations Manager
1140 Terex Road
Hudson, Ohio 44236
c: 330.655.1522
E: jstaski@hudson.oh.us

COPYRIGHT © 2025 KGK AND COMPANY

seal/signature:

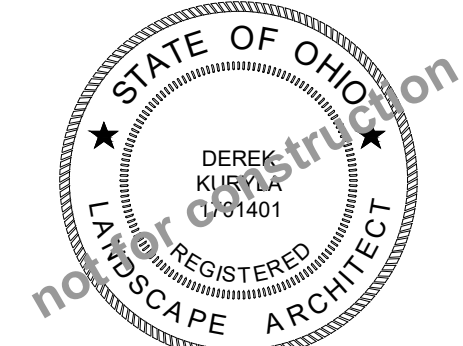

This drawing and the design concepts represented on instruments of service, are the sole property of KGK and Company, and may not be used, reproduced, or copied, in whole or part, for any purpose without prior written authorization of KGK and Company.

REVISE DATE DESCRIPTION

△

key plan:

Issue date: January 15th, 2025

Phase: Schematic Design Phase

Issued for: Design Review

Project number: HUD 101 25

Sheet title:

SITE PLAN -
OPTION C

Sheet number:

L-102