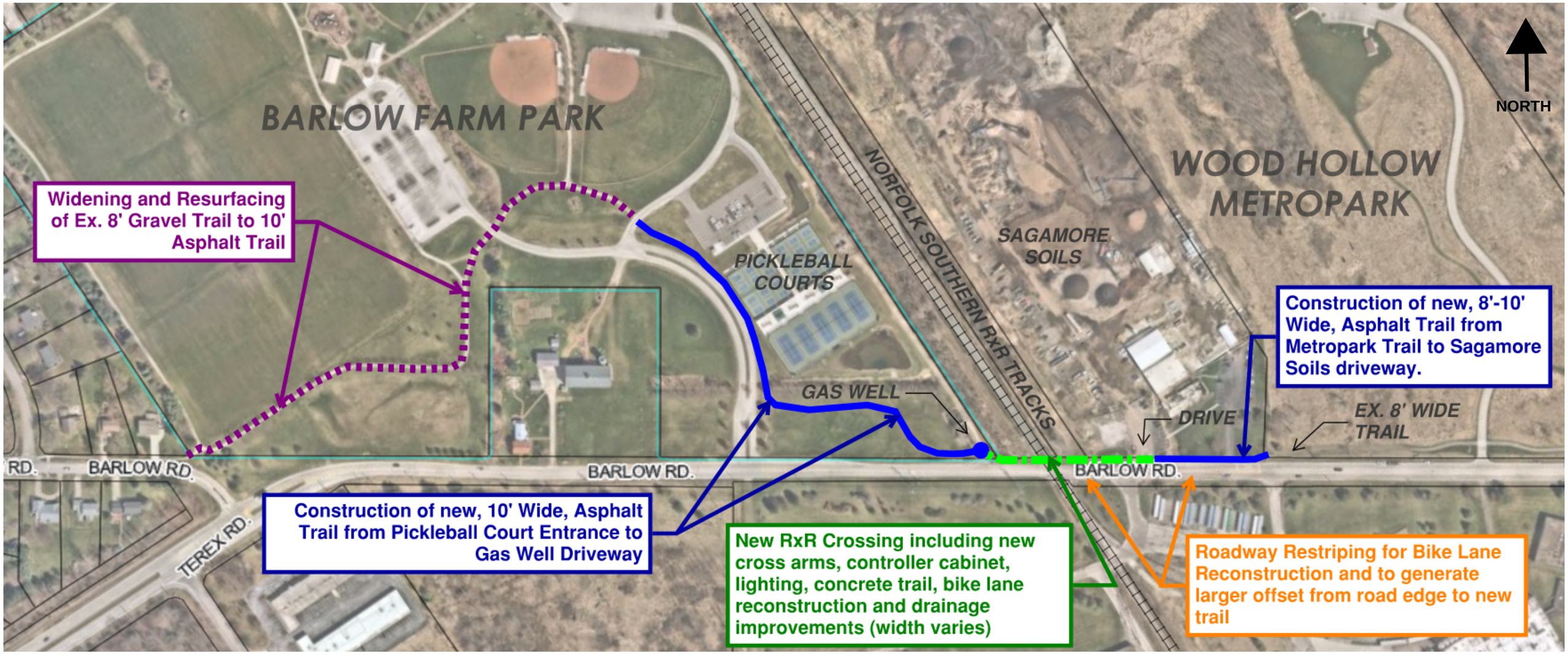10' TRAIL ALONG E. BARLOW ROAD
(FROM BARLOW FARM PARK TO METROPARK)
NOVEMBER, 2024