



ARCHITECT:

**Quadriga Studio**  
2176 S Taylor Rd.  
Cleveland Hts., OH 44118  
Phone : (216) 772-2603

ROBERT W. SHEPHERD  
ARCHITECT  
LICENSE EXPIRES 12/31/26

Drawings and Specifications are instruments of service and shall remain the property of the architect. Owner and contractor are granted use of these instruments of service for the specific indicated project location only.

The General Contractor is responsible for confirming and correlating dimensions at the job site. The Architect will not be responsible for construction means, methods, techniques, sequences, or procedures, or for safety precautions and programs in connection with the project.

All drawings  
©Quadriga Studio

Revisions: Date printed: 3/13/26

3/13/26 For Review - Not for Construction

Owner Contact:  
ERWIN RAETH  
278 WEST STREETSBORO STREET  
HUDSON, OHIO

Drawing:  
ENTRY LEVEL FLOOR PLAN

Scale: 1/4" = 1'-0" Sheet Size: 24" x 36"

Phase:  
DESIGN DEVELOPMENT

Sheet Number:

**1**

Project Name:  
RAETH RESIDENCE  
Project Number:  
25032

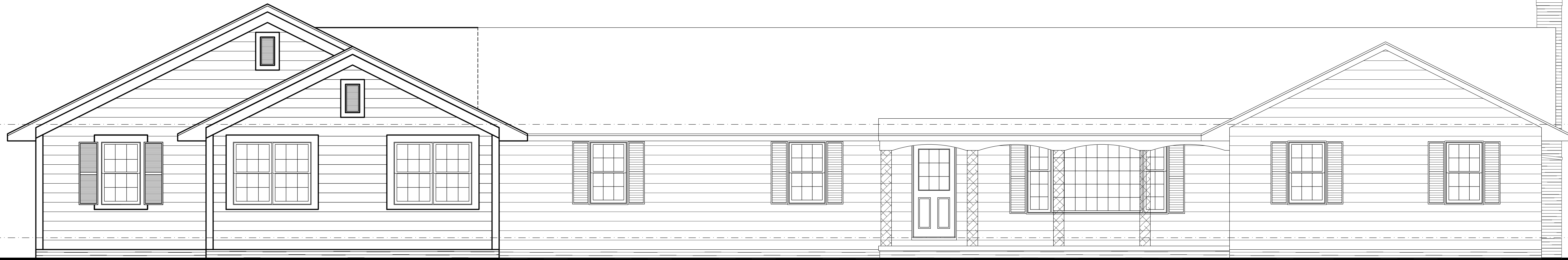

**REAR ELEVATION** 1/4"

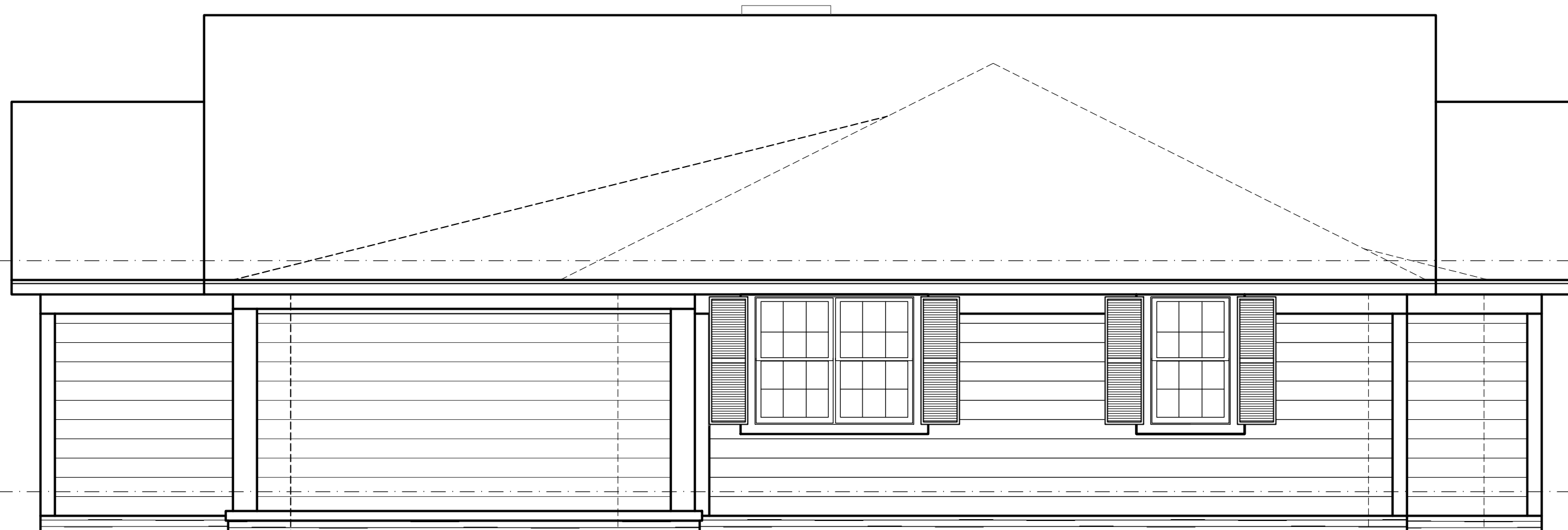

**LEFT ELEVATION** 1/4"

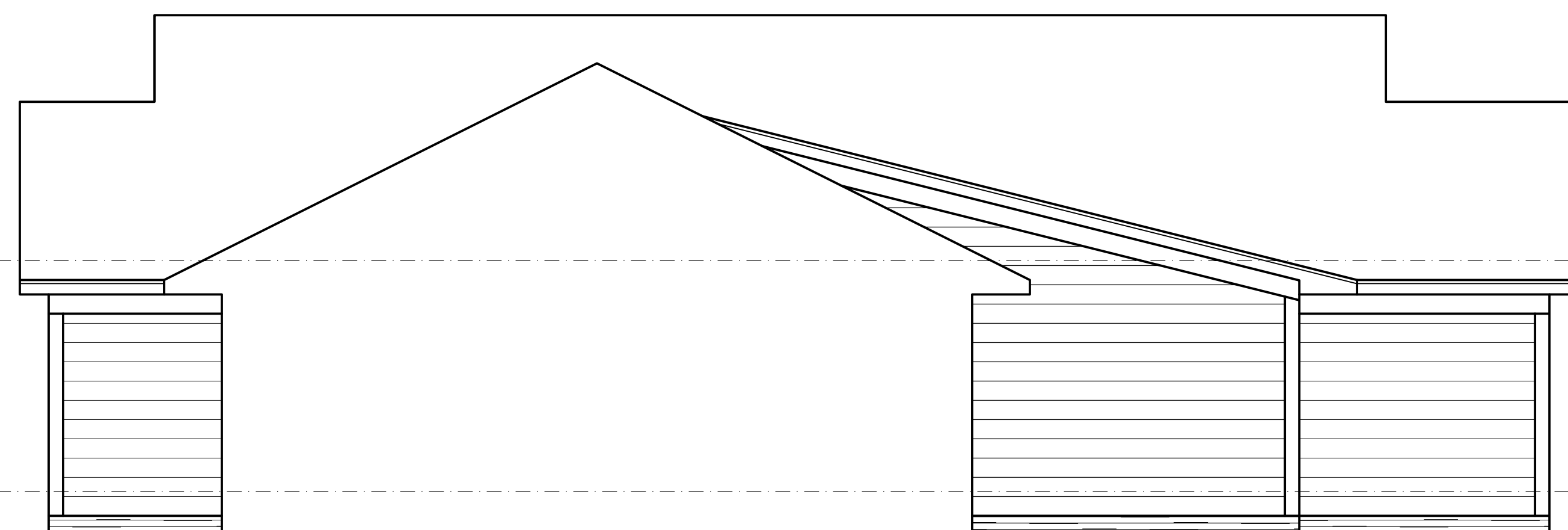

**RIGHT ELEVATION** 1/4"

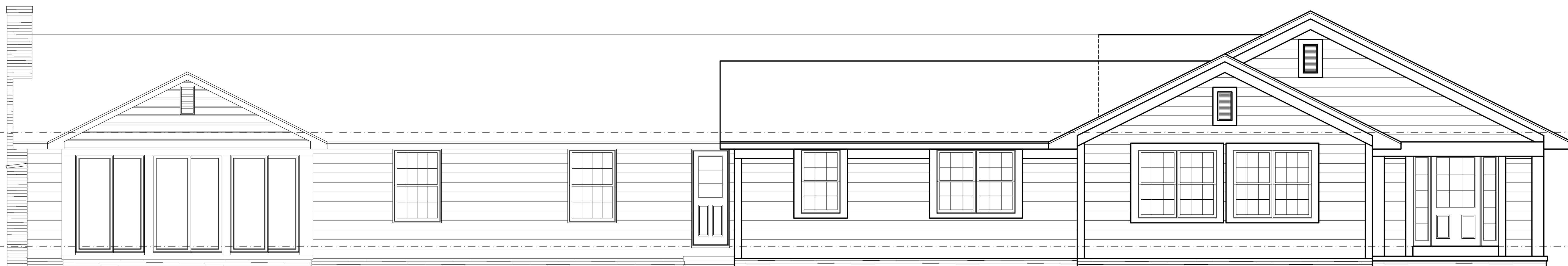

**FRONT ELEVATION** 1/4"

ARCHITECT:

**Quadriga Studio**  
 2176 S Taylor Rd.  
 Cleveland Hts., OH 44118  
 Phone : (216) 772-2603

ROBERT W. SHEPHERD  
 ARCHITECT  
 LICENSE EXPIRES 12/31/26

Drawings and Specifications are instruments of service and shall remain the property of the architect. Owner and contractor are granted use of these instruments of service for the specific indicated project location only.

The General Contractor is responsible for confirming and correlating dimensions at the job site. The Architect will not be responsible for construction means, methods, techniques, sequences, or procedures, or for safety precautions and programs in connection with the project.

All drawings  
 ©Quadriga Studio

Revisions: Date printed: 3/13/26

3/13/26	For Review - Not for Construction
---------	-----------------------------------

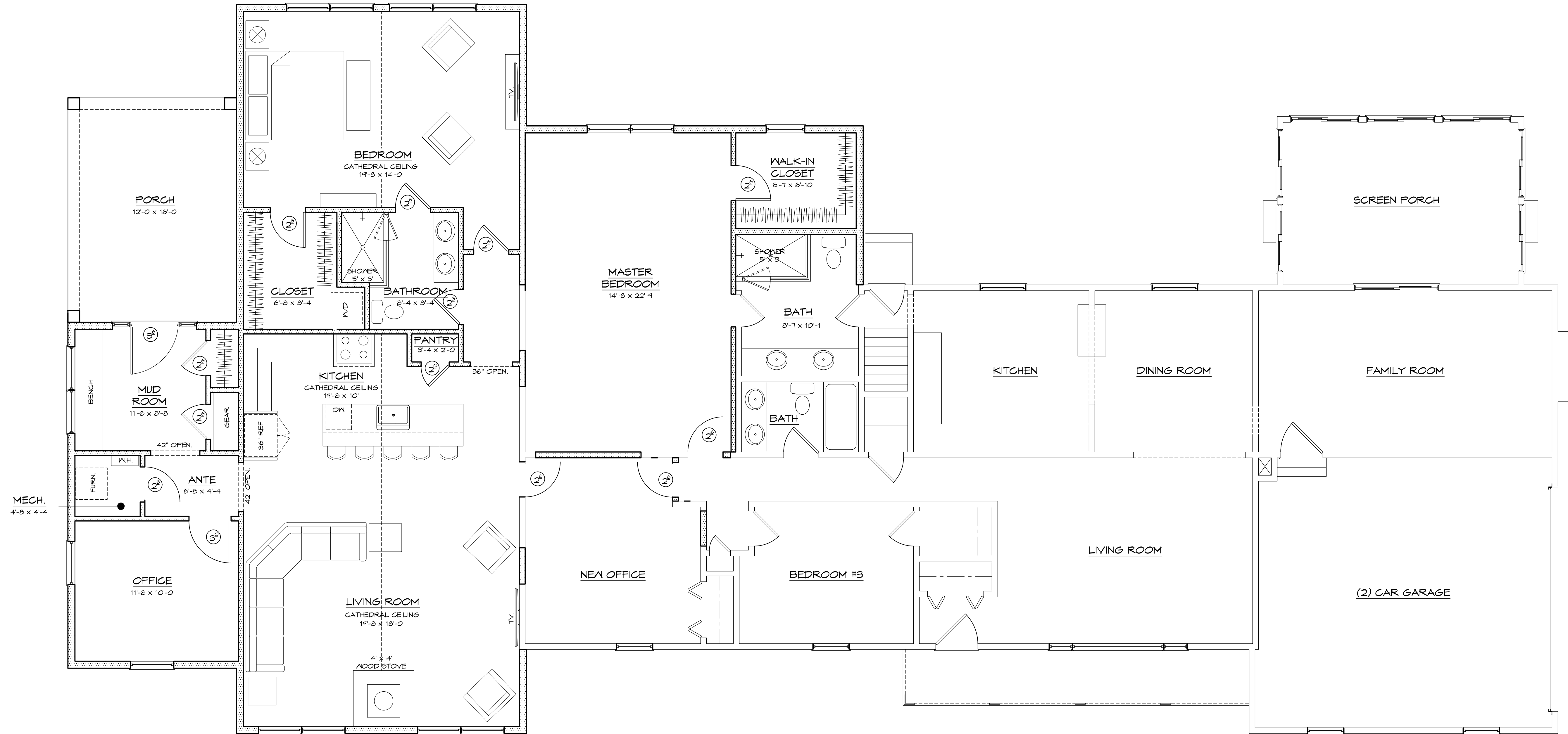

**ENTRY LEVEL FLOOR PLAN 1/4"**

±1,695 S.F. EXISTING  
 ±1,630 S.F. PROPOSED ADDITION  
 ±3,265 S.F. TOTAL

**WALL KEY**

- EXISTING WALLS TO REMAIN
- NEW WALLS (SEE WALL TYPE)

Owner Contact:  
 ERWIN RAETH  
 278 WEST STREETSBORO STREET  
 HUDSON, OHIO

Drawing:  
 ENTRY LEVEL FLOOR PLAN

Scale: 1/4" = 1'-0"  
 Sheet Size: 24" x 36"

Phase:  
 DESIGN DEVELOPMENT

Sheet Number:

**2**

Project Name:  
 RAETH RESIDENCE  
 Project Number:  
 25032



