2025 Short-Term Rental Locations

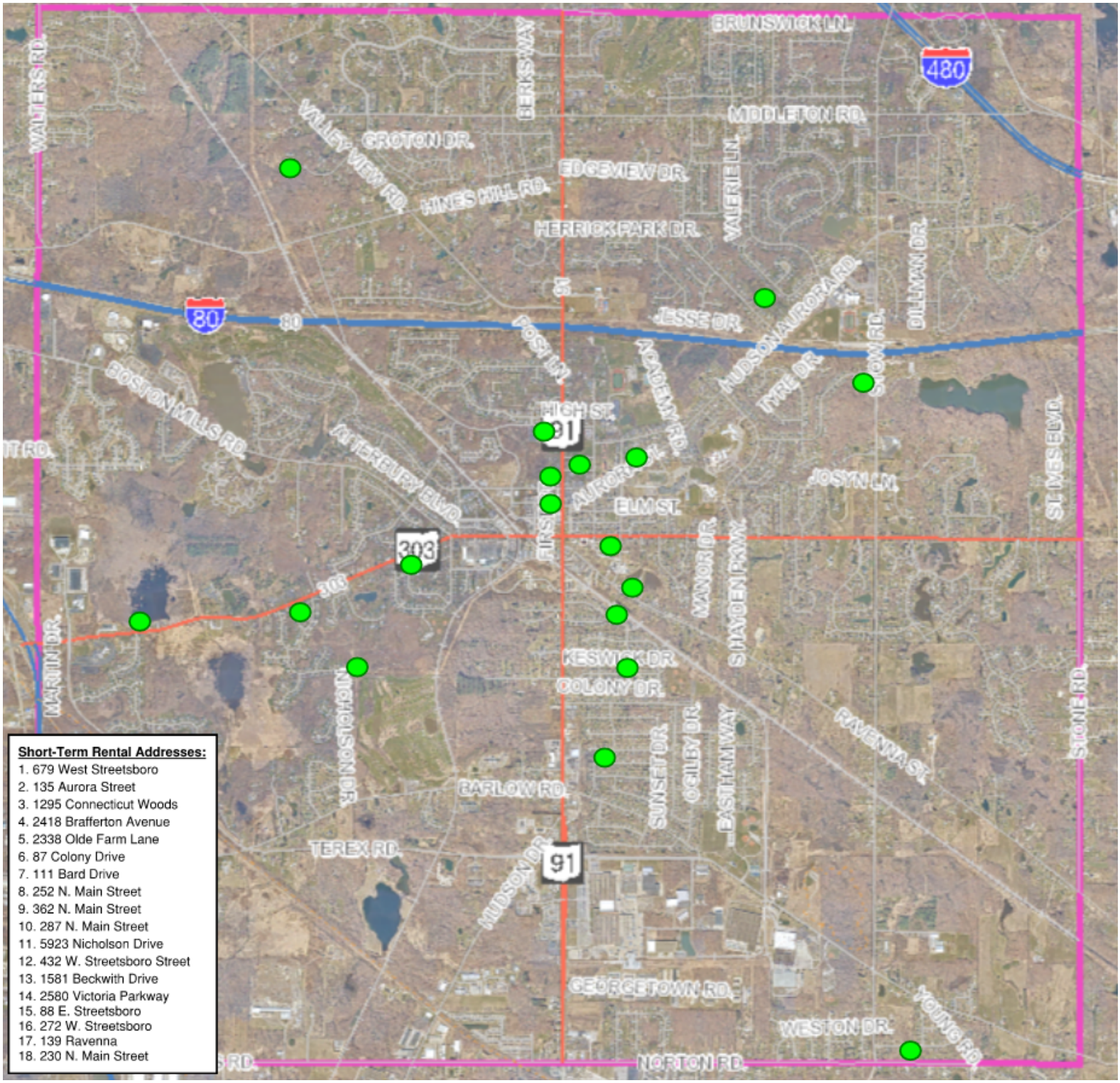

Short-Term Rental Addresses:

1. 679 West Streetsboro
2. 135 Aurora Street
3. 1295 Connecticut Woods
4. 2418 Brafferton Avenue
5. 2338 Olde Farm Lane
6. 87 Colony Drive
7. 111 Bard Drive
8. 252 N. Main Street
9. 362 N. Main Street
10. 287 N. Main Street
11. 5923 Nicholson Drive
12. 432 W. Streetsboro Street
13. 1581 Beckwith Drive
14. 2580 Victoria Parkway
15. 88 E. Streetsboro
16. 272 W. Streetsboro
17. 139 Ravenna
18. 230 N. Main Street