

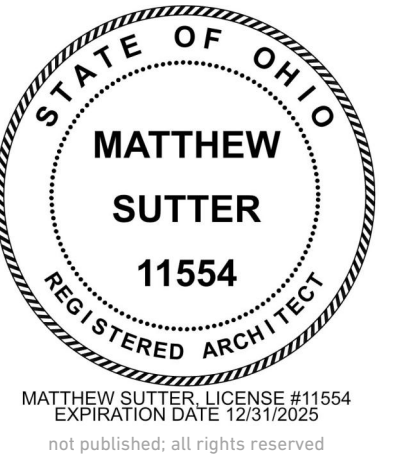

S&L Harris/Day Architecture



CHRIST  
COMMUNITY  
CHAPEL  
OUTDOOR  
STAGE

750 W Streetsboro St  
Hudson, OH, 44236

PROJECT No. 24.001

Planning Commission  
Submission  
03/17/2025

DRAWING UPDATES

EXTERIOR  
ELEVATIONS  
[GRAYSCALE]

05-01

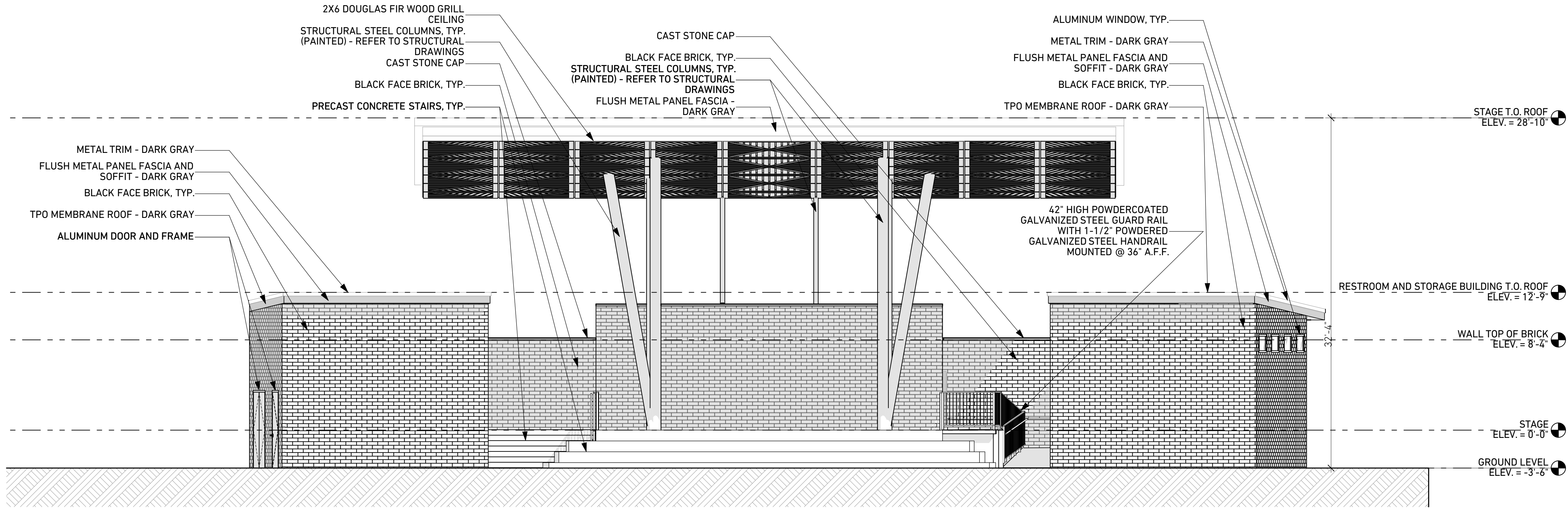

C1 NORTH ELEVATION - OVERALL

SCALE: 3/16" = 1'-0"

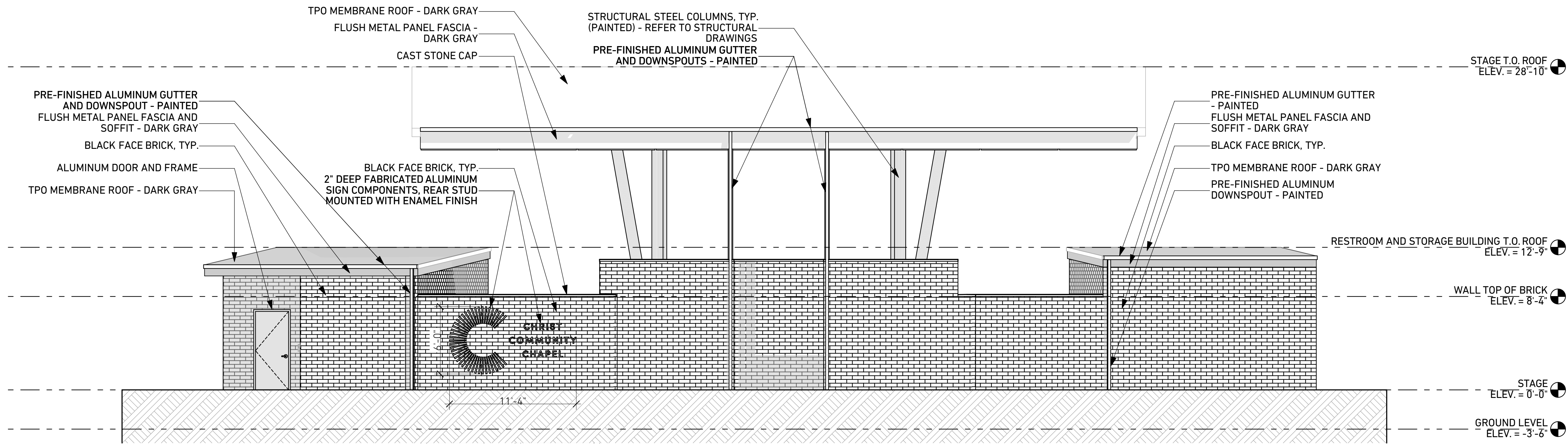

A1 SOUTH ELEVATION - OVERALL

SCALE: 3/16" = 1'-0"





750 W Streetsboro St  
Hudson, OH 44236

PROJECT No.	24.001
-------------	--------

DRAWING UPDATES

### Jurisdiction

Building Department  
Zoning Department

Summit County Building Department  
City of Hudson, Ohio

### Building Information

Building Information

Use Group (OBC Chapter 3)

Construction Classification

New Construction or Renovation?

Building Use Description

Fully Fire Suppressed?

Type of Suppression

Building Height

Overall Building Area

First Floor

Total

A3 - Assembly  
5E  
New Construction  
Place of Religious Worship  
No  
None  
32'-4'

1,890  
1,800

## Fire Ratings (OBC Table 601)

Fire Ratings (OBC Table 601)  
Structural Frame  
Bearing Walls  
Exterior  
Interior  
Nonbearing Walls and Partitions  
Exterior (OBC Table 602)  
Interior  
Floor Construction  
Roof Construction

0  
0  
0  
0  
0  
0  
0

Occupant Load (OBC Table 1004.1.1)

Use Group	A3 - Assembly
Area in Use Group	1,890
Calculation Method	see code plans
TOTAL OCCUPANT LOAD	(calculated by space) 46
DESIGN (ACTUAL) OCCUPANT LOAD	46

		Allowed / Required:	Provided
<b>First Floor (A3 - Assembly)</b>			
Building Area per Story (OBC Table 506.2)		9,000	
Area Increase per Sprinkler (OBC Table 506.2)		-	
Area Increase per Story for Frontage (OBC 506.3)		-	
Total Area / Floor		9,000	<b>1,880</b>
<b>Building Height</b>			
Building Height (OBC Table 504.3)		60'	32'-4"
<b>Building Stories</b>			
Allowable Building Stories Above Grade (OBC Table 504.4)		2	1
<b>Number of Exits (OBC 1006)</b>			
		2	See Code Pl
<b>Travel Distance (OBC Table 1016.1)</b>			
		200 ft	40'
<b>Corridor Width (OBC 1005.3.2 / 1020.2)</b>			
Width Per Occupant	0.15	min. 72 in	N/A
<b>Stairway Width (OBC 1005.3.1 / 1011.2)</b>			
Width Per Occupant	0.20	min. 36 in	120"
<b>Fire Resistance Ratings (OBC 706.4)</b>			
Between Different Buildings		N/A	N/A
<b>Corridor Fire Resistance (OBC Table 1020.1)</b>			
Required Fire-Resistance Rating		0 hr	0
<b>Interior Finishes (OBC Table 803.3)</b>			
Exit Enclosures and Exit Passageways		B	E
Corridors		C	C
Rooms and Enclosed Spaces		C	C
<b>Plumbing (OBC Table 2902.1)</b>			
Men's Water Closets - 1 per 50		1	-
Men's Urinals - up to 67% of required Water Closets		-	-
Women's Water Closets - 1 per 50		1	-
Unisex Water Closets		-	3
Lavatories - 1 per 50		1	3
Bathtubs / Showers		0	0
Drinking Fountains - 1 per 100		1	0
Service Sink		1	1

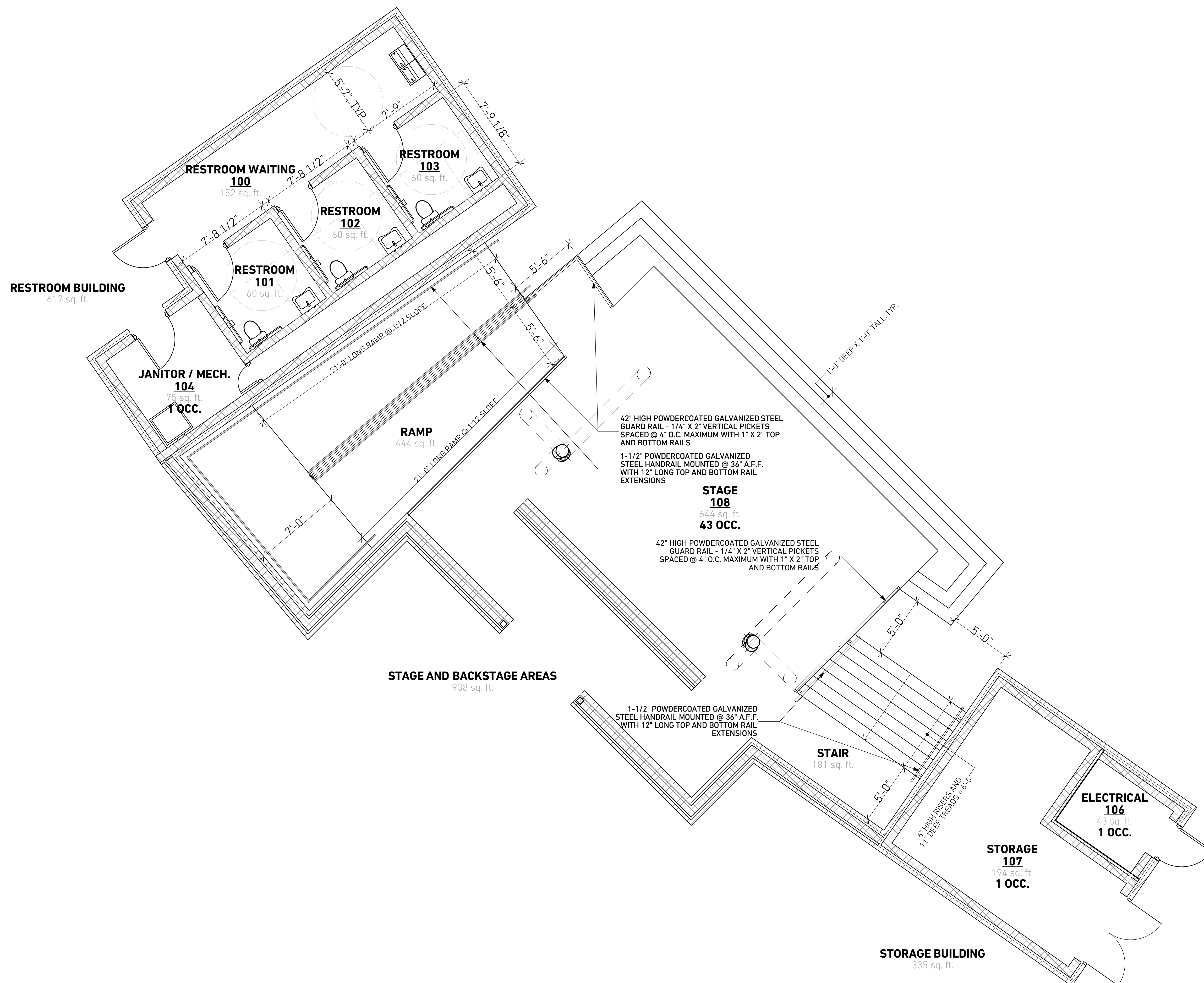



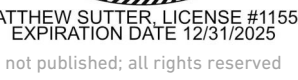

750 W Streetsboro St  
Hudson, OH, 44236

PROJECT No.	24.001
-------------	--------

## DRAWING UPDATES

# 04-02

