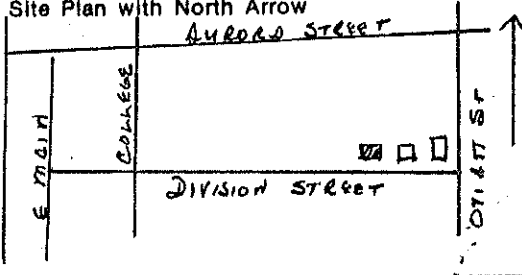

OHIO HISTORIC INVENTORY

Ohio Historic Preservation Office
Ohio Historical Center
Columbus, Ohio 43211

1. No.		4. Present Name(s) WENDLING HOUSE		1. No.	
2. County SUMMIT		5. Other Name(s) Residence, George Nosker			2. County Summit
3. Location of Negatives HHA 29-8					
6. Specific Location 56/14/10 85 Division Street		16. Thematic Category C		5. Other Name(s) Residence, George Nosker	
7. City or Town Hudson If Rural, Township & Vicinity		17. Date(s) or Period 1887			6. Specific Location 56/14/10 85 Division Street
8. Site Plan with North Arrow 		18. Style or Design not determined house		7. City or Town Hudson	
9. Coordinates Lat. _____ Long. _____ U.T.M. Reference 17 46 35 11 5 45 45 48 8		19. Architect or Engineer			8. Site Plan with North Arrow
10. Site <input type="checkbox"/> Building <input checked="" type="checkbox"/> Structure <input type="checkbox"/> Object <input type="checkbox"/>		20. Contractor or Builder		9. Coordinates	
11. National Register? Yes <input type="checkbox"/> No <input checked="" type="checkbox"/>		21. Original Use, if apparent residence			10. Site <input type="checkbox"/> Building <input checked="" type="checkbox"/>
12. Is it Eligible? Yes <input type="checkbox"/> No <input checked="" type="checkbox"/>		22. Present Use residence		11. National Register?	
13. Part of Estab. Hist. Dist.? Yes <input type="checkbox"/> No <input checked="" type="checkbox"/>		23. Ownership Public <input type="checkbox"/> Private <input checked="" type="checkbox"/>			12. Is it Eligible?
14. District Potent'l? Yes <input checked="" type="checkbox"/> No <input type="checkbox"/>		24. Owner's Name & Address, if known George Nosker 85 Division Street Hudson 44236		13. Part of Estab. Hist. Dist.?	
15. Name of Established District Hudson Local Historic District		25. Open to Public? Yes <input type="checkbox"/> No <input checked="" type="checkbox"/>			14. District Potent'l?
42. Further Description of Important Features Original window detailing and patterned slate roof; decorative detailing, turned lathe porch supports; center chimney; new chimney on east side. Interior wood-work original; kitchen cupboard from 1880's. Shelf lintels over windows with decorative trim; single pane double-hung windows; narrow frieze; bay window, west side.		26. Local Contact Person or Organization Hudson Heritage Association		15. Name of Established District	
43. History and Significance Built by Mary Elizabeth (Wright) Wendling and Philip Wendling. Wendling was a butcher, born in Alsace, proprietor of a meat market on Main Street when the street was destroyed by fire in 1892.		27. Other Surveys in Which Included			16. Thematic Category
44. Description of Environment and Outbuildings Quiet residential street in extended Historic District created by Hudson Village Council.		28. No. of Stories 2		17. Date(s) or Period	
45. Sources of Information Summit County Tax Assessment REcords HHA Architectural Survey & Research Comm. files Personal inspection		29. Basement? Yes <input checked="" type="checkbox"/> No <input type="checkbox"/>			18. Style or Design
46. Prepared by L Newkirk, F Barlow		30. Foundation Material brick		19. Architect or Engineer	
47. Organization HHA		31. Wall Construction wood frame			20. Contractor or Builder
48. Date		32. Roof Type & Material x-gable - slate		21. Original Use, if apparent	
49. Revision Date(s)		33. No. of Bays Front 2 Side 3			22. Present Use
		34. Wall Treatment shingles		23. Ownership	
		35. Plan Shape rect			24. Owner's Name & Address, if known
		36. Changes (Explain in #42) Addition <input type="checkbox"/> Altered <input checked="" type="checkbox"/> Moved <input type="checkbox"/>		25. Open to Public?	
		37. Condition Interior good Exterior good			26. Local Contact Person or Organization
		38. Preservation Underway? Yes <input checked="" type="checkbox"/> No <input type="checkbox"/>		27. Other Surveys in Which Included	
		39. Endangered? By What? Yes <input type="checkbox"/> No <input checked="" type="checkbox"/>			28. No. of Stories
		40. Visible from Public Road? Yes <input checked="" type="checkbox"/> No <input type="checkbox"/>		29. Basement?	
		41. Distance from and Frontage on Road 30' 50'			30. Foundation Material
		Photo		31. Wall Construction	
					32. Roof Type & Material
				33. No. of Bays	
					34. Wall Treatment
				35. Plan Shape	
					36. Changes (Explain in #42)
				37. Condition	
					38. Preservation
				39. Endangered?	
					40. Visible from
				41. Distance from and	
					42. Further Description of Important Features
				43. History and Significance	
					44. Description of Environment and Outbuildings
				45. Sources of Information	
					46. Prepared by
				47. Organization	
					48. Date
				49. Revision Date(s)	
					50. Other Name(s)
				51. Other Name(s)	
					52. Other Name(s)
				53. Other Name(s)	
					54. Other Name(s)
				55. Other Name(s)	
					56. Other Name(s)
				57. Other Name(s)	
					58. Other Name(s)
				59. Other Name(s)	
					60. Other Name(s)
				61. Other Name(s)	
					62. Other Name(s)
				63. Other Name(s)	
					64. Other Name(s)
				65. Other Name(s)	
					66. Other Name(s)
				67. Other Name(s)	
					68. Other Name(s)
				69. Other Name(s)	
					70. Other Name(s)
				71. Other Name(s)	
					72. Other Name(s)
				73. Other Name(s)	
					74. Other Name(s)
				75. Other Name(s)	
					76. Other Name(s)
				77. Other Name(s)	
					78. Other Name(s)
				79. Other Name(s)	
					80. Other Name(s)
				81. Other Name(s)	
					82. Other Name(s)
				83. Other Name(s)	
					84. Other Name(s)
				85. Other Name(s)	
					86. Other Name(s)
				87. Other Name(s)	
					88. Other Name(s)
				89. Other Name(s)	
					90. Other Name(s)
				91. Other Name(s)	
					92. Other Name(s)
				93. Other Name(s)	
					94. Other Name(s)
				95. Other Name(s)	
					96. Other Name(s)
				97. Other Name(s)	
					98. Other Name(s)
				99. Other Name(s)	
					100. Other Name(s)

79 DIVISION STREET

1889 brought a flurry of construction to the east end of Division Street. Lot 10, a previously undeveloped one and one-half acre tract, suddenly sprouted three new houses. Eliza Ellsworth, third wife and now widow of Ransom P. Ellsworth, had inherited the vacant land in 1883. Parcels were sold off for two new houses; Eliza herself built this one, a two story main core with a one and one-half story gabled ell on the west side. The side gabled wing has a shelf entablature at the entry.

Notice the decorative trim at the peak of the front gable and the handsome iron picket fence.



148

83 DIVISION STREET

HH Lydia Finch House—1889



149

There is no local history on Lydia Finch other than the tax duplicate information that she built this house in 1889 and owned it until 1897. It is typical of the building style in Hudson during this time, with the dropped siding wall treatment and the Eastlake trim on the window casings. Most of the interior woodwork is original. A front porch has been enclosed.

In 1967, this was the home of Dr. Mary Anderson, a physician and a prominent figure in Ohio politics, active in the Women's Christian Temperance Union and the women's suffrage movement. She had a national reputation as a lecturer and was listed in the 1935 edition of *Who's Who Among American Women*.

85 DIVISION STREET

HH Wendling House—1889

150



Philip and Mary Elizabeth Wendling built this house; Philip was a butcher, born in Alsace and proprietor of a meat market on Main Street which was destroyed by the 1892 fire.

The basic structure is one widely used in the 1880-90 period. The ornamentation has been preserved above the doors and windows and around the front porch. The doors and windows have not been changed, and the roof over the porch is still the original patterned slate.

1

SITE PLAN

SCALE: 1/8" = 1'-0"

0 2 8 16

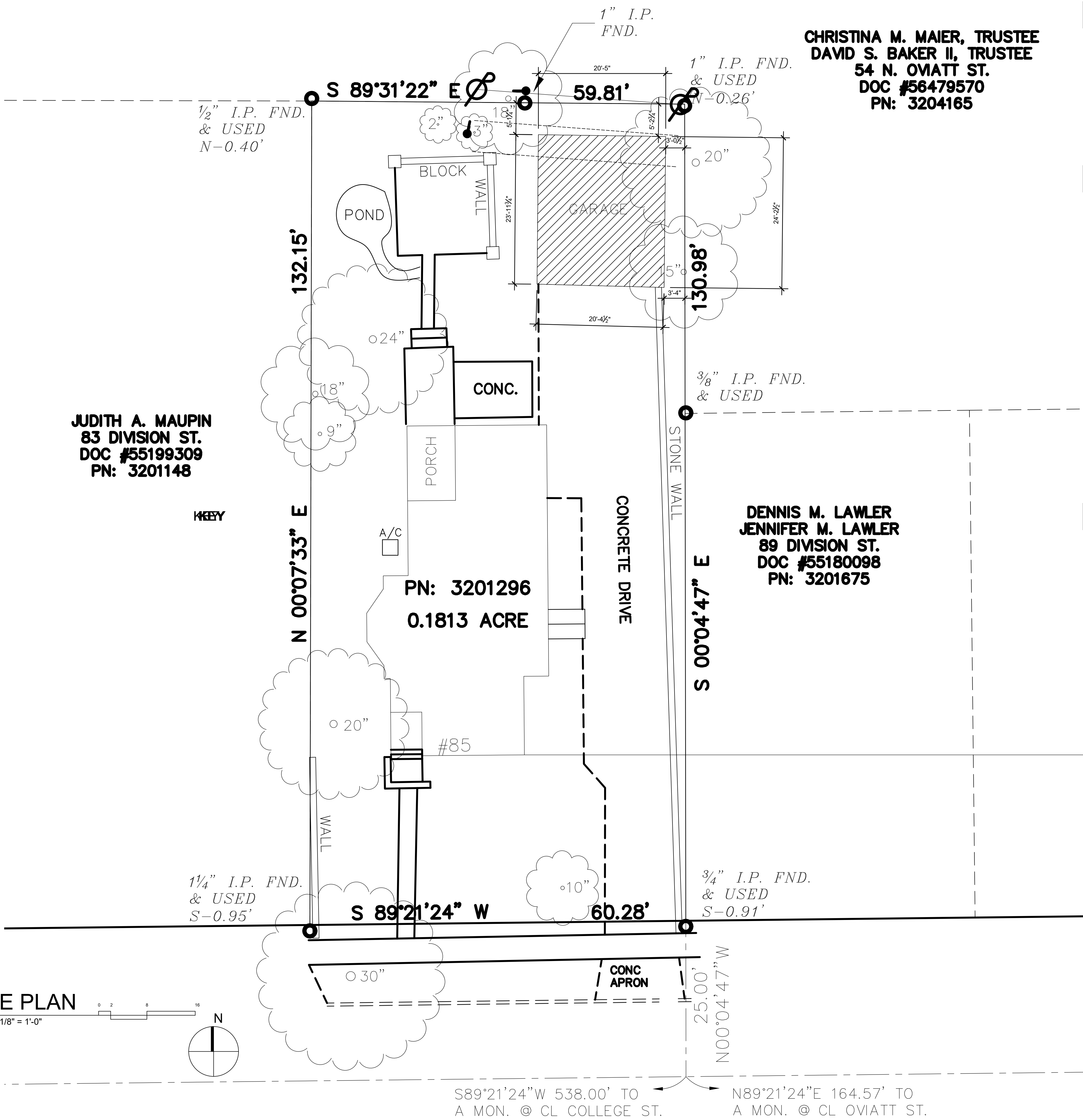
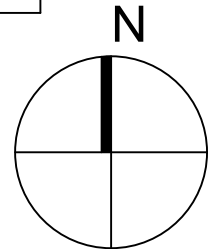

JUDITH A. MAUPIN
83 DIVISION ST.
DOC #55199309
PN: 3201148

PN: 3201296
0.1813 ACRE

DENNIS M. LAWLER
JENNIFER M. LAWLER
89 DIVISION ST.
DOC #55180098
PN: 3201675

CHRISTINA M. MAIER, TRUSTEE
DAVID S. BAKER II, TRUSTEE
54 N. OVIATT ST.
DOC #56479570
PN: 3204165

GENERAL NOTES

1. COMPLY WITH ALL APPLICABLE CODES, ORDINANCES, LAWS, SAFETY ORDERS, AND DIRECTIVES OF THE STATE, COUNTY AND CITY.
2. CONTRACTORS SHALL FIELD VERIFY ALL DIMENSIONS AND EXISTING CONDITIONS.
3. EXTERIOR DIMENSIONS ARE OUTSIDE OF SHEATHING TO EXTERIOR OF SHEATHING TYPICAL UNLESS NOTED OTHERWISE
4. INTERIOR DIMENSIONS ARE FACE OF STUD TYPICAL UNLESS NOTED OTHERWISE
5. FOLLOW MANUFACTURER'S INSTALLATION GUIDES AND WARRANTY REQUIREMENTS IN THE INSTALLATION OF ALL PRODUCTS
- 6.

ZONING NOTES

DOWNTOWN HISTORIC DISTRICT

85 DIVISION ST

PARCEL NUMBER: 3201296

PROJECT DESCRIPTION:
EXISTING GARAGE ALTERATIONS TO INCLUDE NEW ATTIC ADDITION WITH WEST FACING SHED DORMER AND NEW ROOF.

NO ALTERATIONS TO CURRENT FOOTPRINT.

SETBACKS:
EXISTING FOOTPRINT AND CURRENT DIMENSIONS TO PROPERTY LINES TO REMAIN.
SEE SITE PLAN FOR DIMENSIONS TO REMAIN.

EXISTING HEIGHT: 14'-3"
ALLOWABLE HEIGHT: 18'
PROPOSED HEIGHT: 18'

HUDSON POWER HAS BEEN CONSULTED ON THE ROOF ALTERATIONS RELATING TO ACCEPTABLE DIMENSIONS TO THE POWER LINES BEHIND THE GARAGE AND EXTENDING TO 89 DIVISION FROM THE POWER POLE AT THE REAR NORTH EAST CORNER OF 85 DIVISION.

KEY

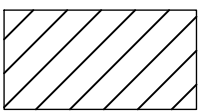

EXISTING GARAGE FOOTPRINT
TO REMAIN

DEMING RESIDENCE
GARAGE ALTERATIONS

DESIGN AND CONSTRUCTION DOCUMENTS
AS INSTRUMENTS OF SERVICE ARE GIVEN IN
CONFIDENCE AND REMAIN THE PROPERTY OF
JONATHAN PAUL FLEMING ARCHITECT. THE
USE OF THIS DESIGN AND THESE
CONSTRUCTION DOCUMENTS FOR PURPOSE
OTHER THAN THE SPECIFIC PROJECT HEREIN
IS STRICTLY PROHIBITED WITHOUT THE
EXPRESS WRITTEN CONSENT OF JONATHAN
PAUL FLEMING, ARCHITECT.

COPYRIGHT JONATHAN PAUL FLEMING ARCHITECT

ISSUE #1 03.31.25

SITE PLAN

C1.0

JONATHAN
PAUL
FLEMING
ARCHITECT

1570 MEADOWSPRING CIR. NW
UNIONTOWN, OHIO 44685
330.802.8614
WWW.JONATHANPAULFLEMINGARCHITECT.COM

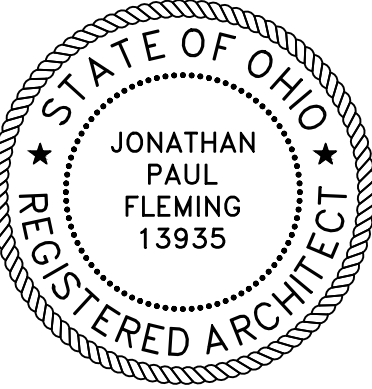

EXPIRES: 12/31/25

85 DIVISION ST. HUDSON, OHIO 44236

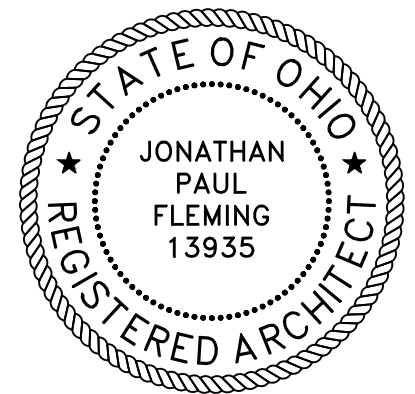

EXPIRES: 12/31/25

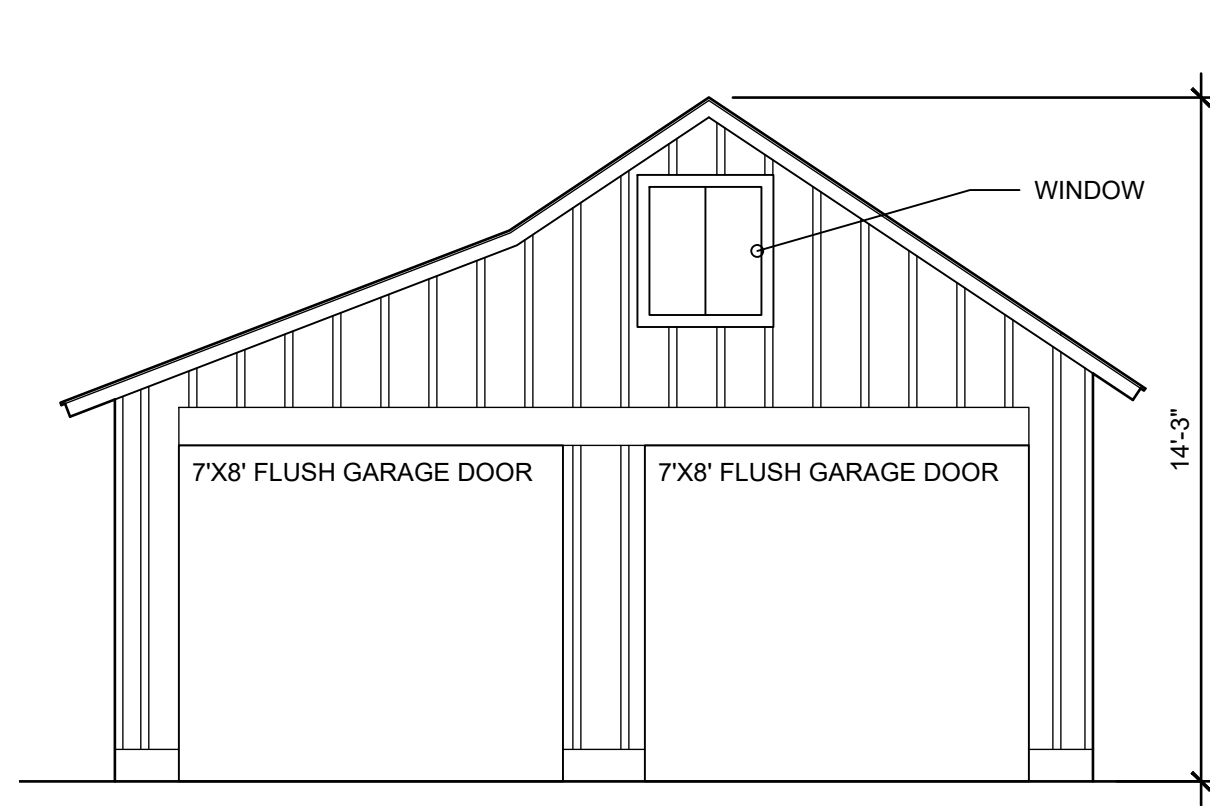

1 EXISTING SOUTH
ELEVATION
SCALE: 1/4" = 1'-0"

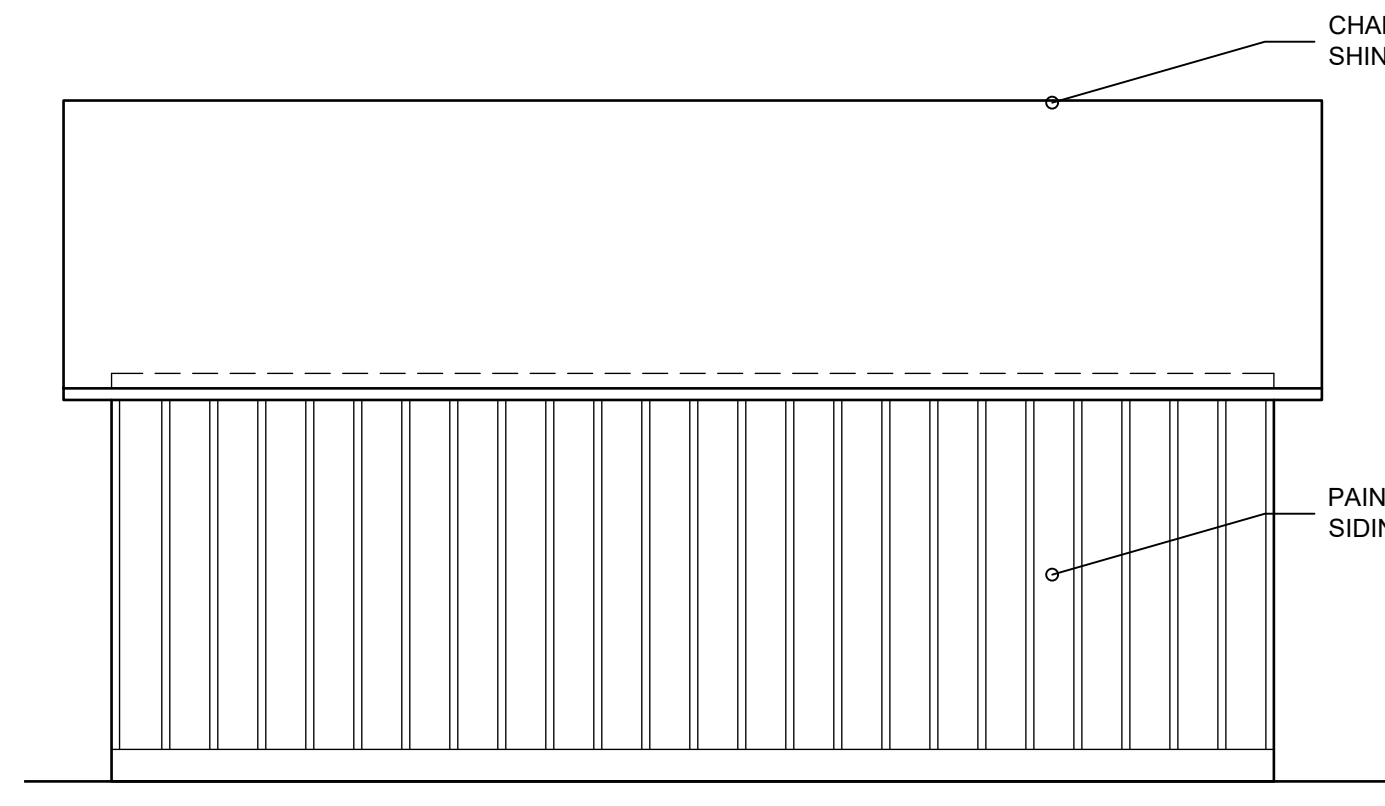

2 EXISTING EAST
ELEVATION
SCALE: 1/4" = 1'-0"

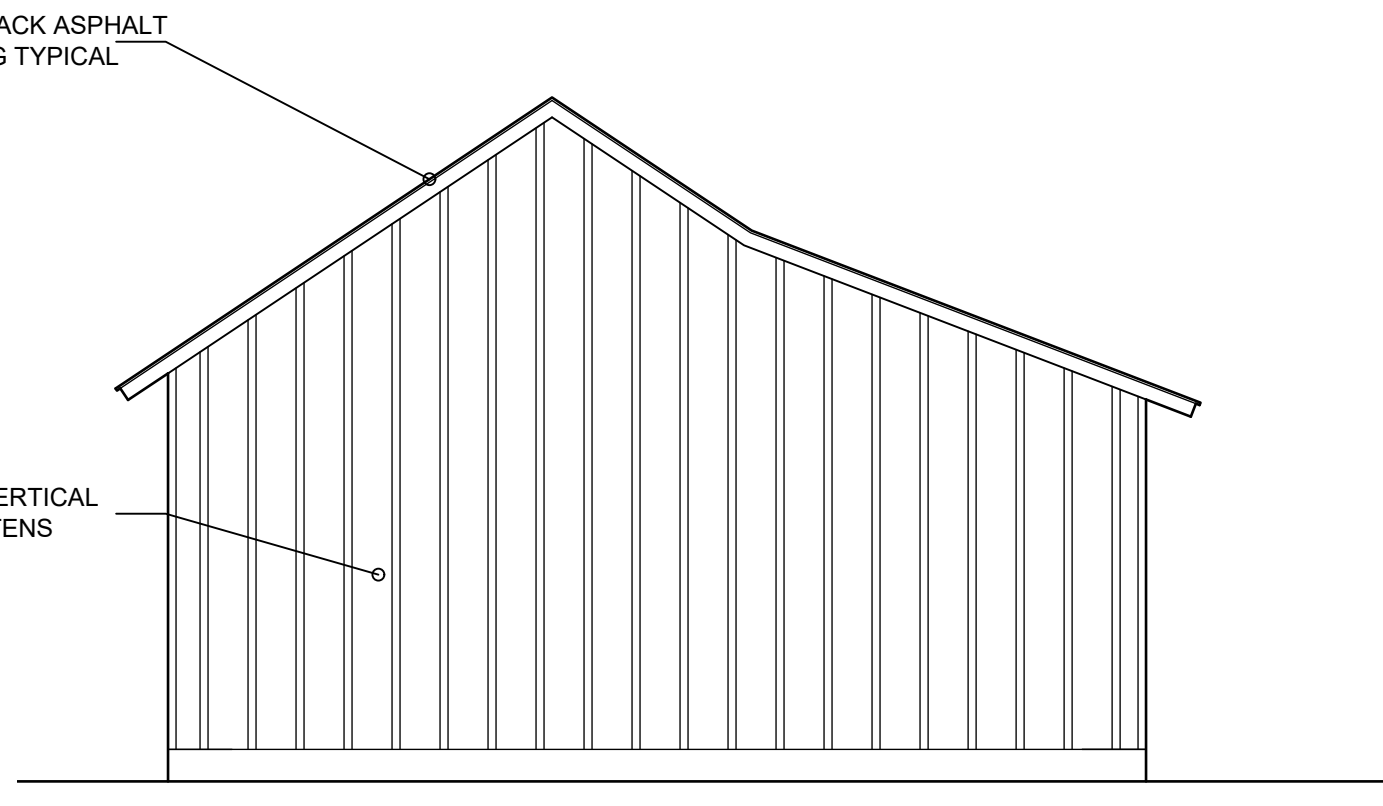

3 EXISTING NORTH
ELEVATION
SCALE: 1/4" = 1'-0"

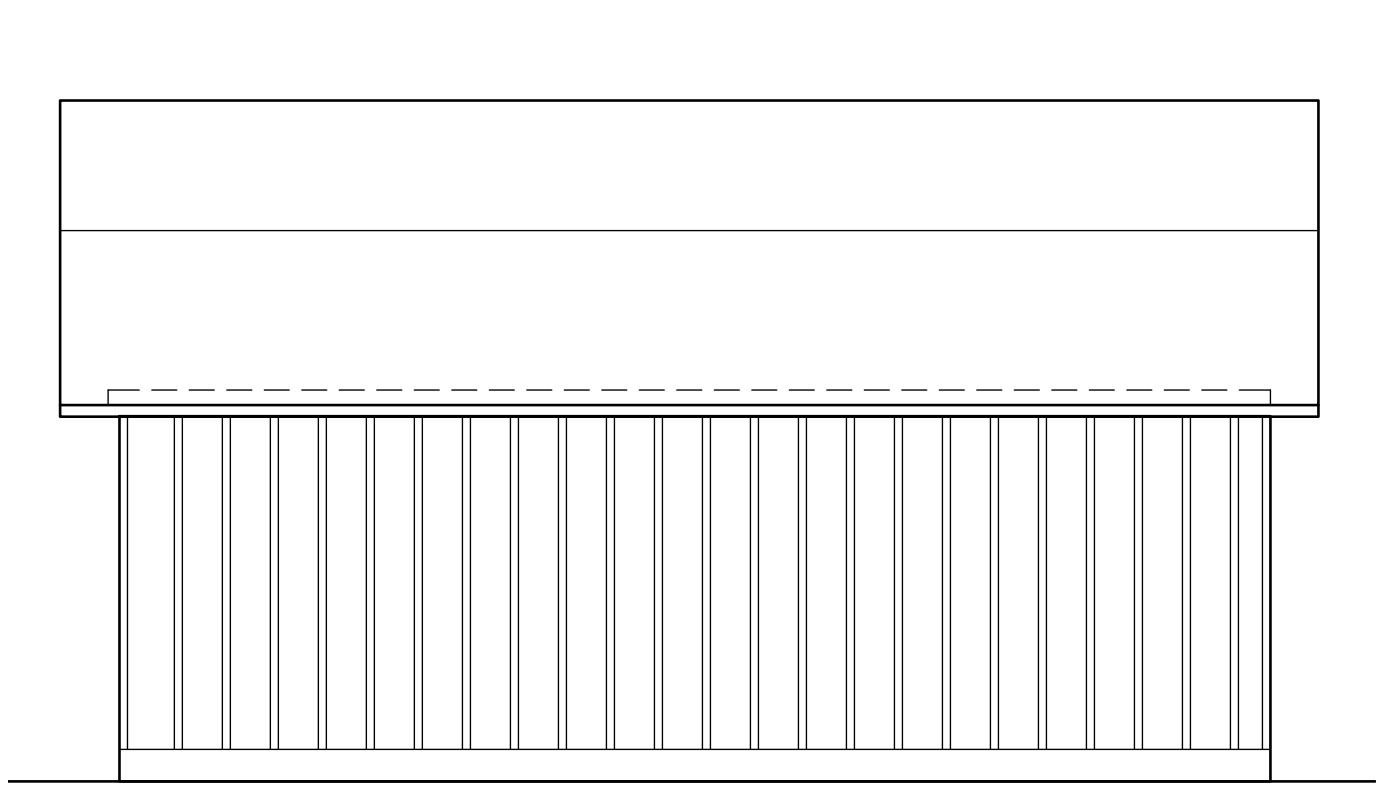

4 EXISTING WEST
ELEVATION
SCALE: 1/4" = 1'-0"

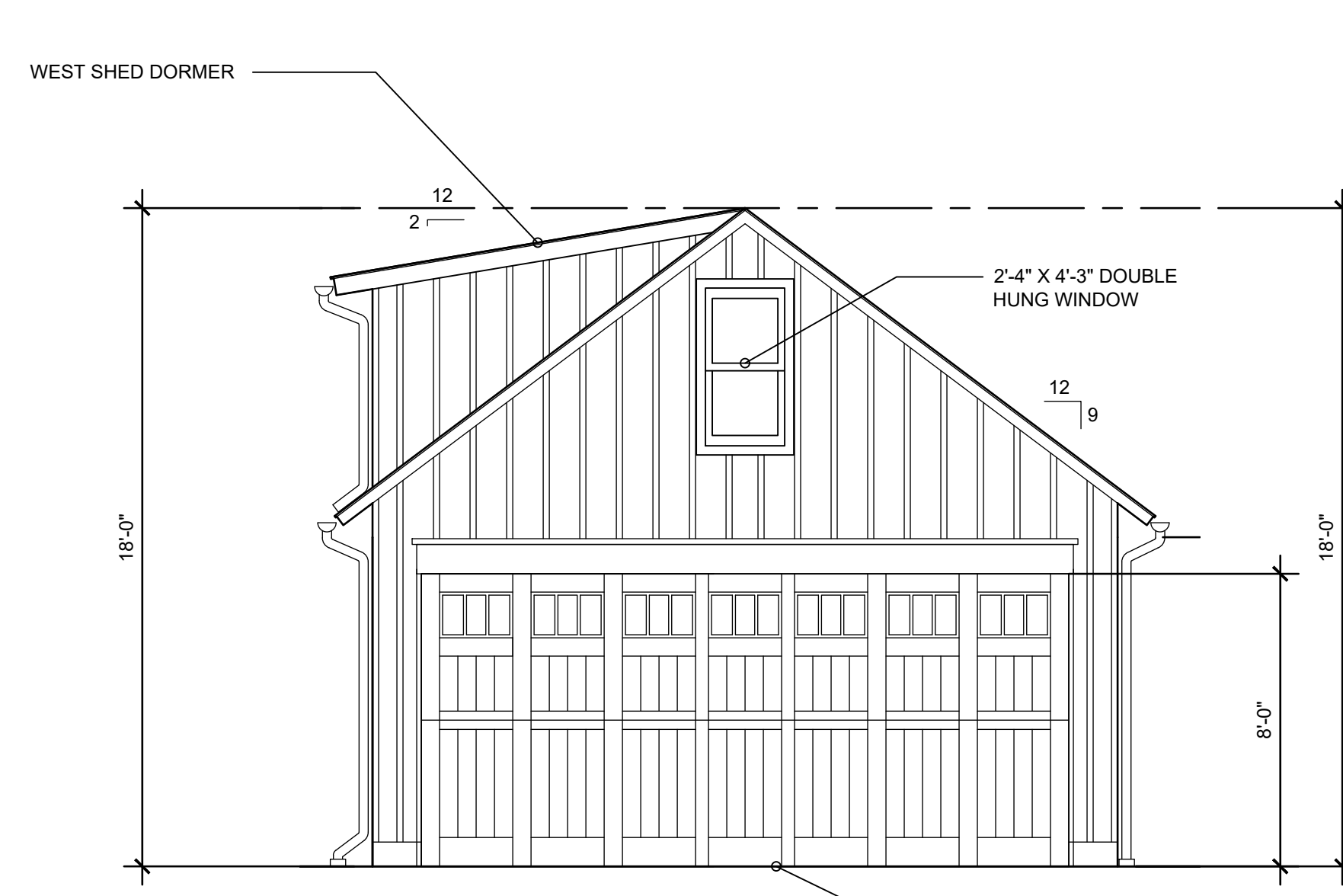

5 SOUTH ELEVATION
SCALE: 1/4" = 1'-0"

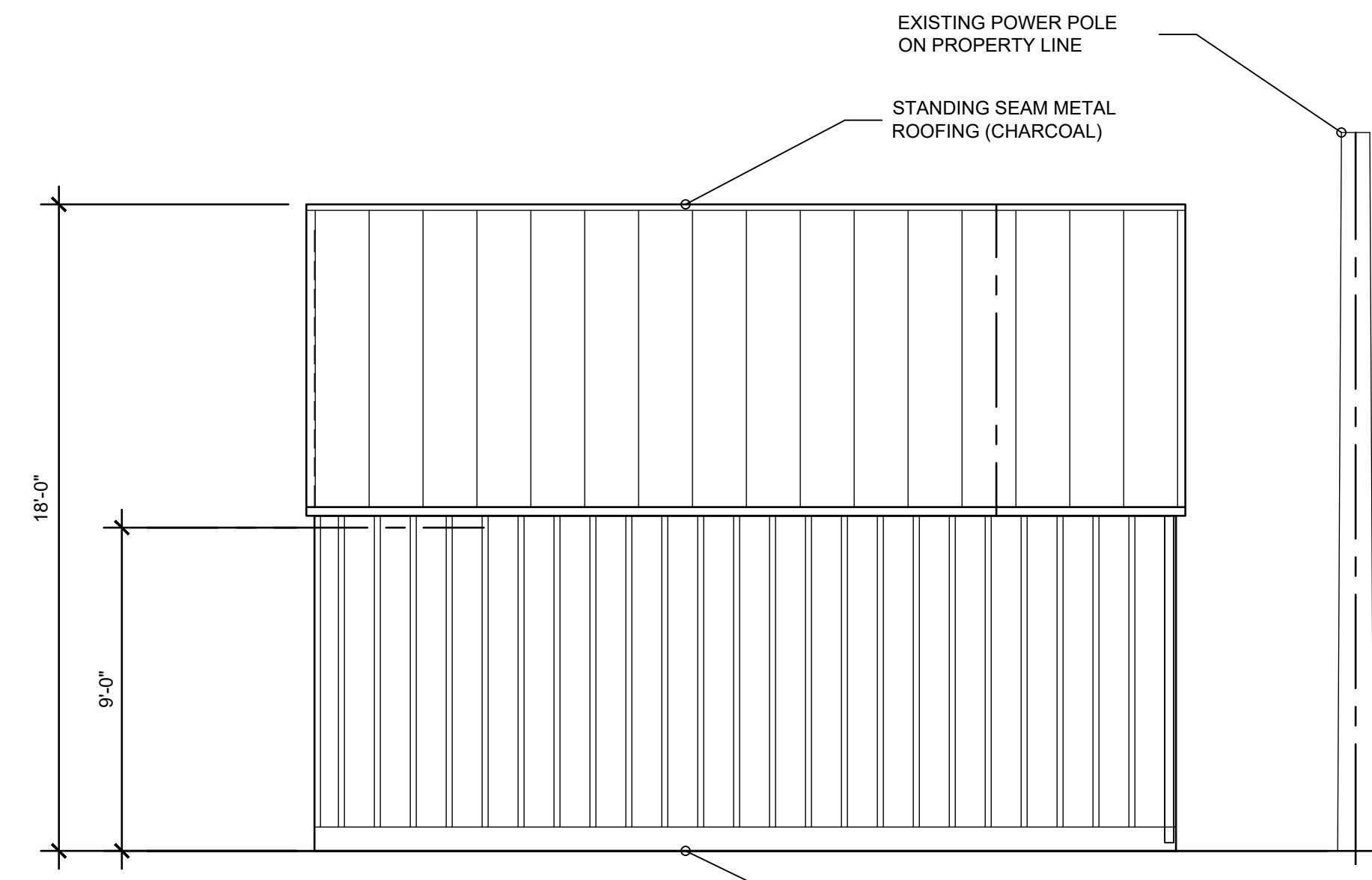

6 WEST ELEVATION
SCALE: 1/4" = 1'-0"

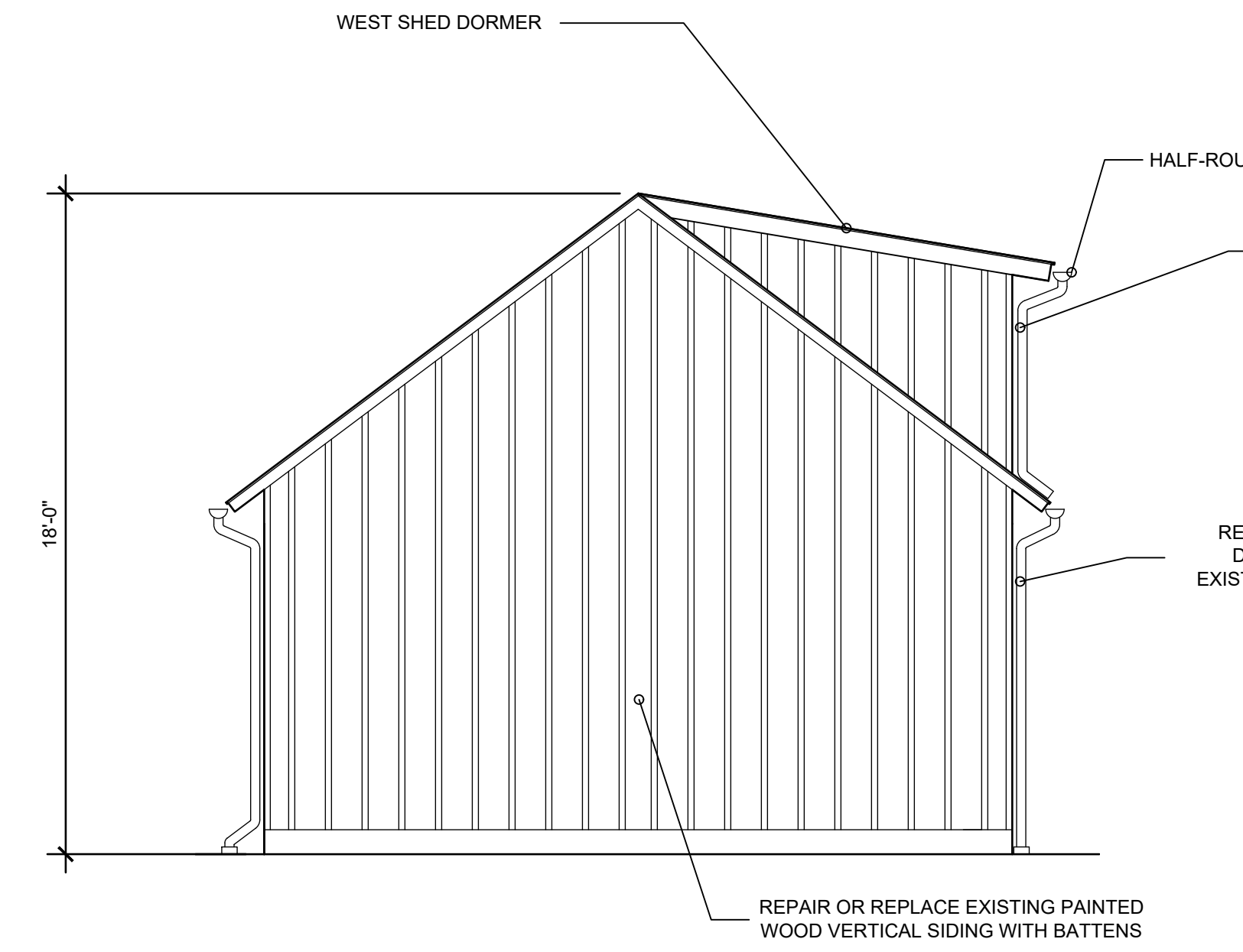

7 NORTH ELEVATION
SCALE: 1/4" = 1'-0"

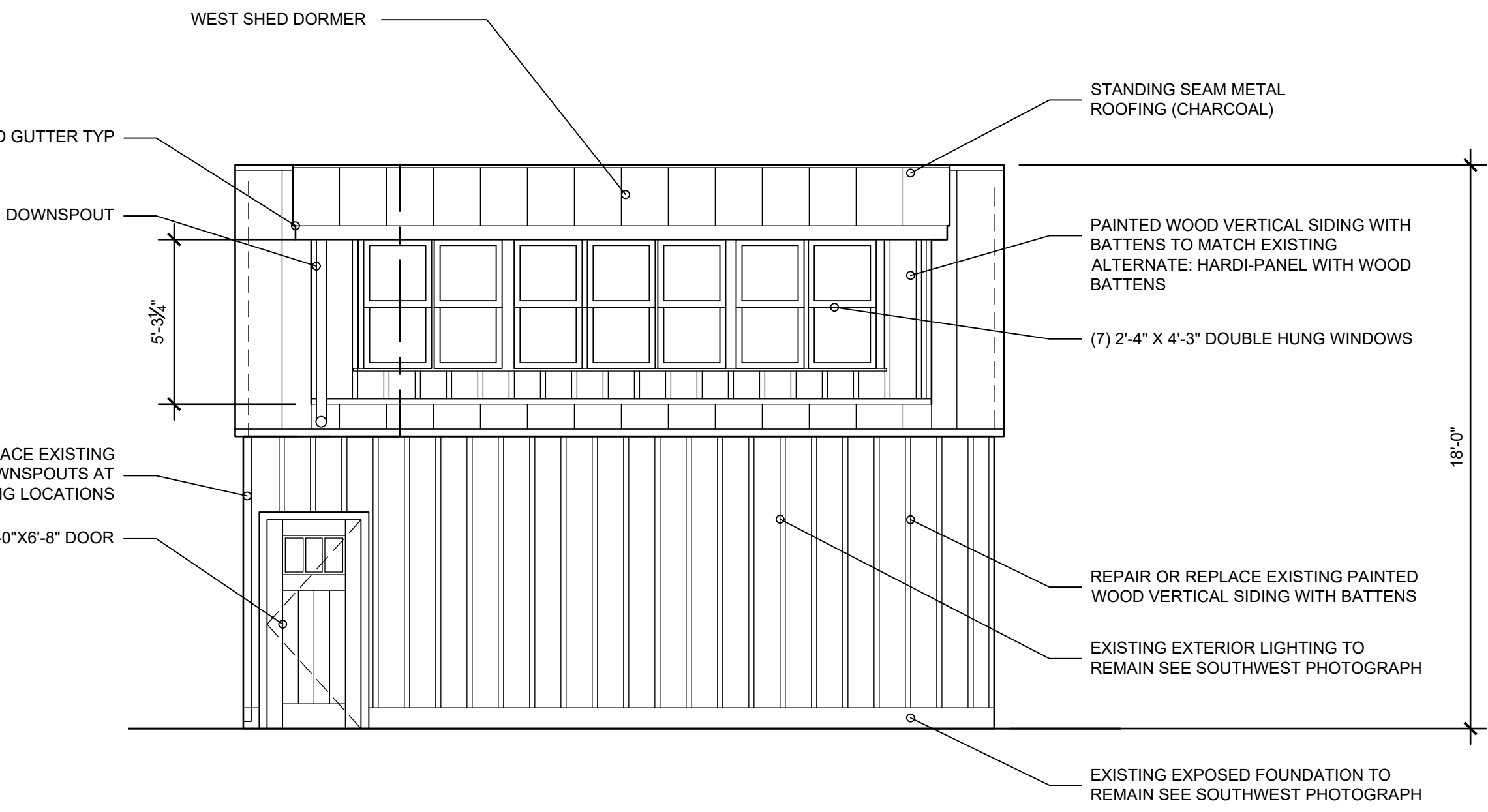

8 EAST ELEVATION
SCALE: 1/4" = 1'-0"

GENERAL NOTES

1. COMPLY WITH ALL APPLICABLE CODES, ORDINANCES, LAWS, SAFETY ORDERS, AND DIRECTIVES OF THE STATE, COUNTY AND CITY.
2. CONTRACTORS SHALL FIELD VERIFY ALL DIMENSIONS AND EXISTING CONDITIONS.
3. EXTERIOR DIMENSIONS ARE OUTSIDE OF SHEATHING TO EXTERIOR OF SHEATHING TYPICAL UNLESS NOTED OTHERWISE
4. INTERIOR DIMENSIONS ARE FACE OF STUD TYPICAL UNLESS NOTED OTHERWISE
5. FOLLOW MANUFACTURER'S INSTALLATION GUIDES AND WARRANTY REQUIREMENTS IN THE INSTALLATION OF ALL PRODUCTS
- 6.

EXISTING CONDITIONS PHOTOGRAPHS



SOUTH VIEW OF GARAGE



83 DIVISION ST



89 DIVISION ST



SOUTHWEST VIEW OF GARAGE



FRONT ELEVATION OF HOUSE

DEMING RESIDENCE
GARAGE ALTERATIONS

DESIGN AND CONSTRUCTION DOCUMENTS
AS INSTRUMENTS OF SERVICE ARE GIVEN IN
CONFIDENCE AND REMAIN THE PROPERTY OF
JONATHAN PAUL FLEMING ARCHITECT. THE
USE OF THIS DESIGN AND THESE
CONSTRUCTION DOCUMENTS FOR PURPOSES
OTHER THAN THE SPECIFIC PROJECT HEREIN
IS STRICTLY PROHIBITED WITHOUT THE
EXPRESS WRITTEN CONSENT OF JONATHAN
PAUL FLEMING, ARCHITECT.

COPYRIGHT JONATHAN PAUL FLEMING ARCHITECT

ISSUE #1 03.31.25

ELEVATION

85 DIVISION ST. HUDSON, OHIO 44236

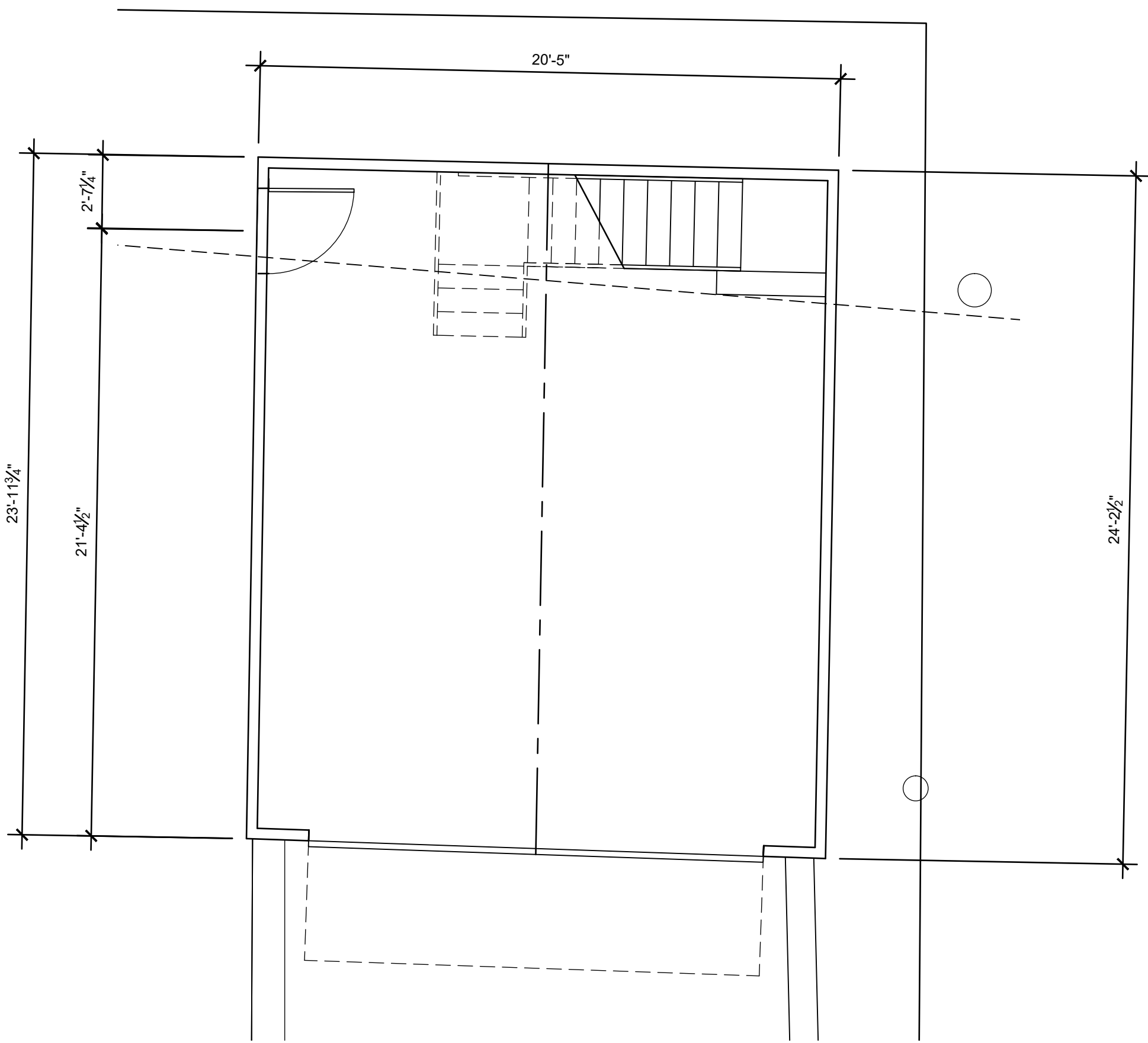

1 FIRST FLOOR PLAN

SCALE: 1/4" = 1'-0"

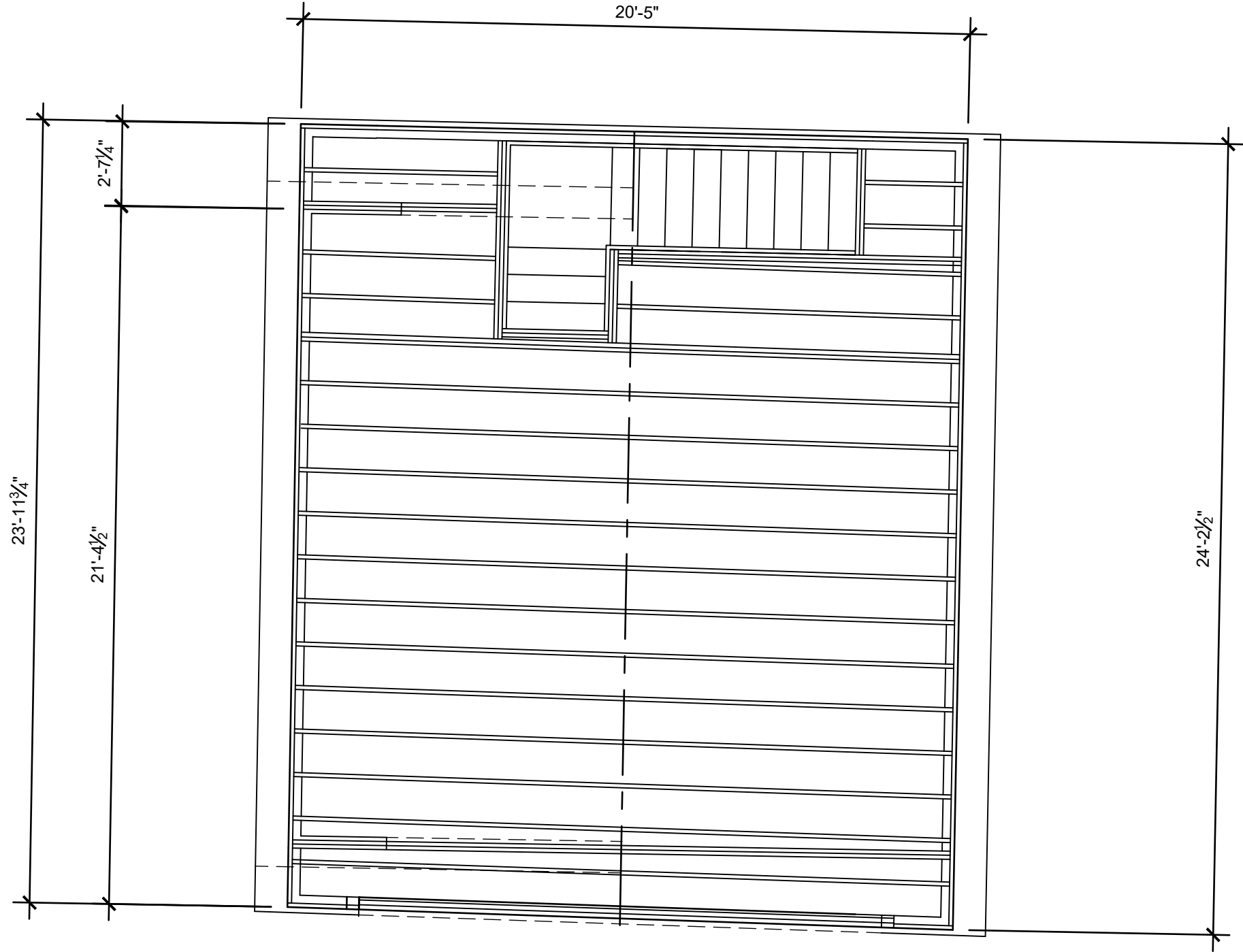

2 ATTIC FRAMING PLAN

SCALE: 1/4" = 1'-0"

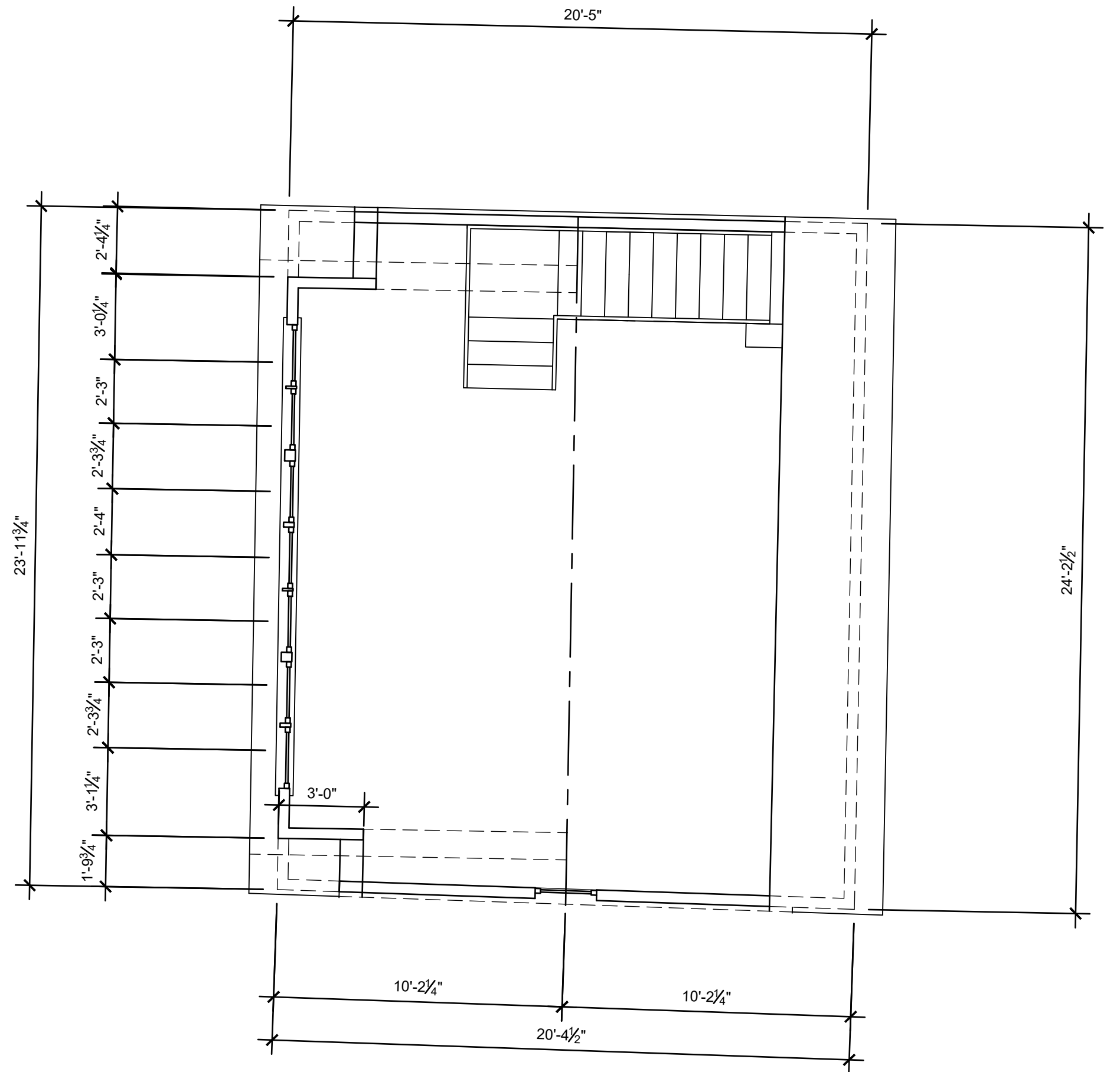

3 ATTIC PLAN

SCALE: 1/4" = 1'-0"

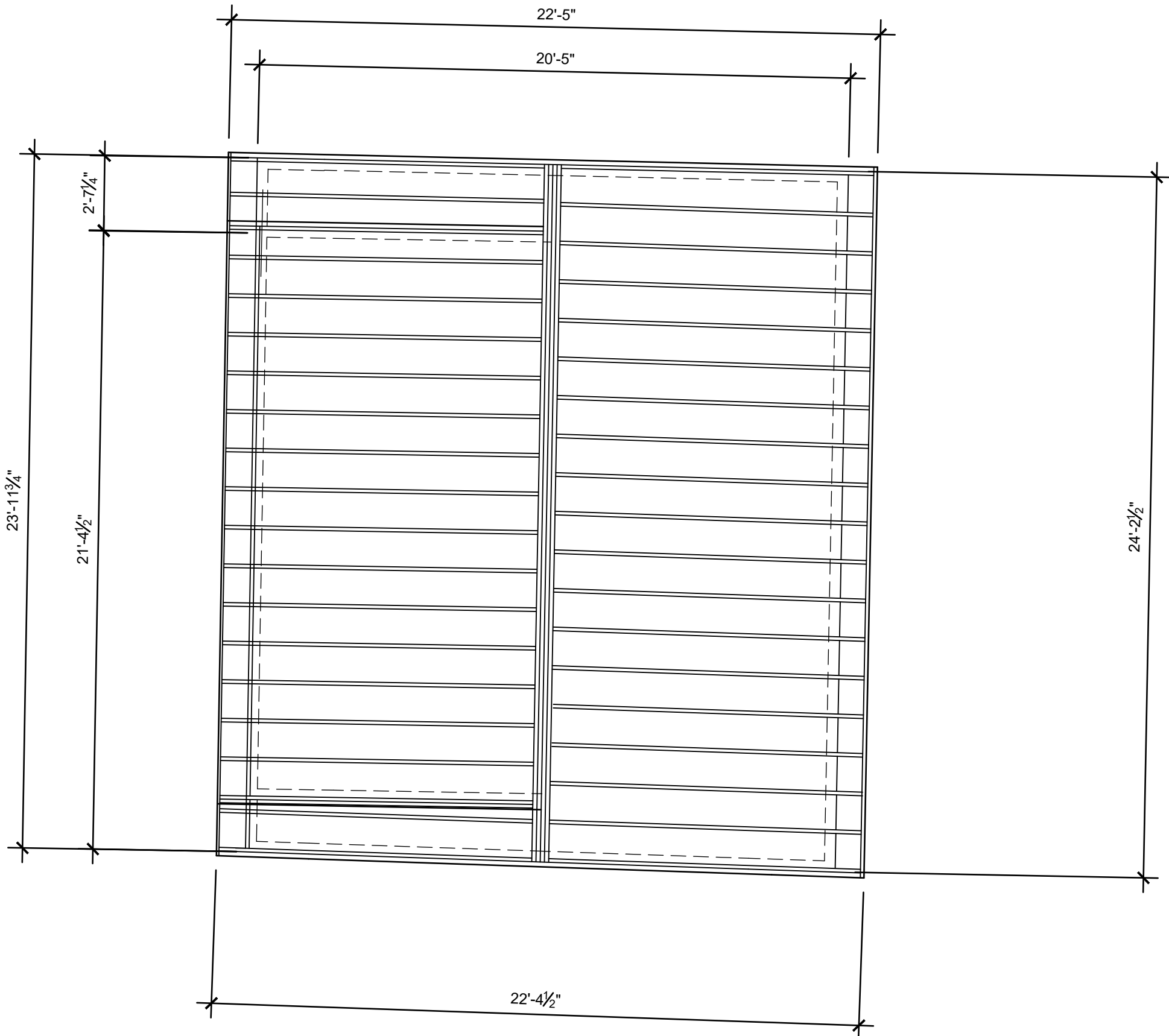

4 ROOF FRAMING PLAN

SCALE: 1/4" = 1'-0"

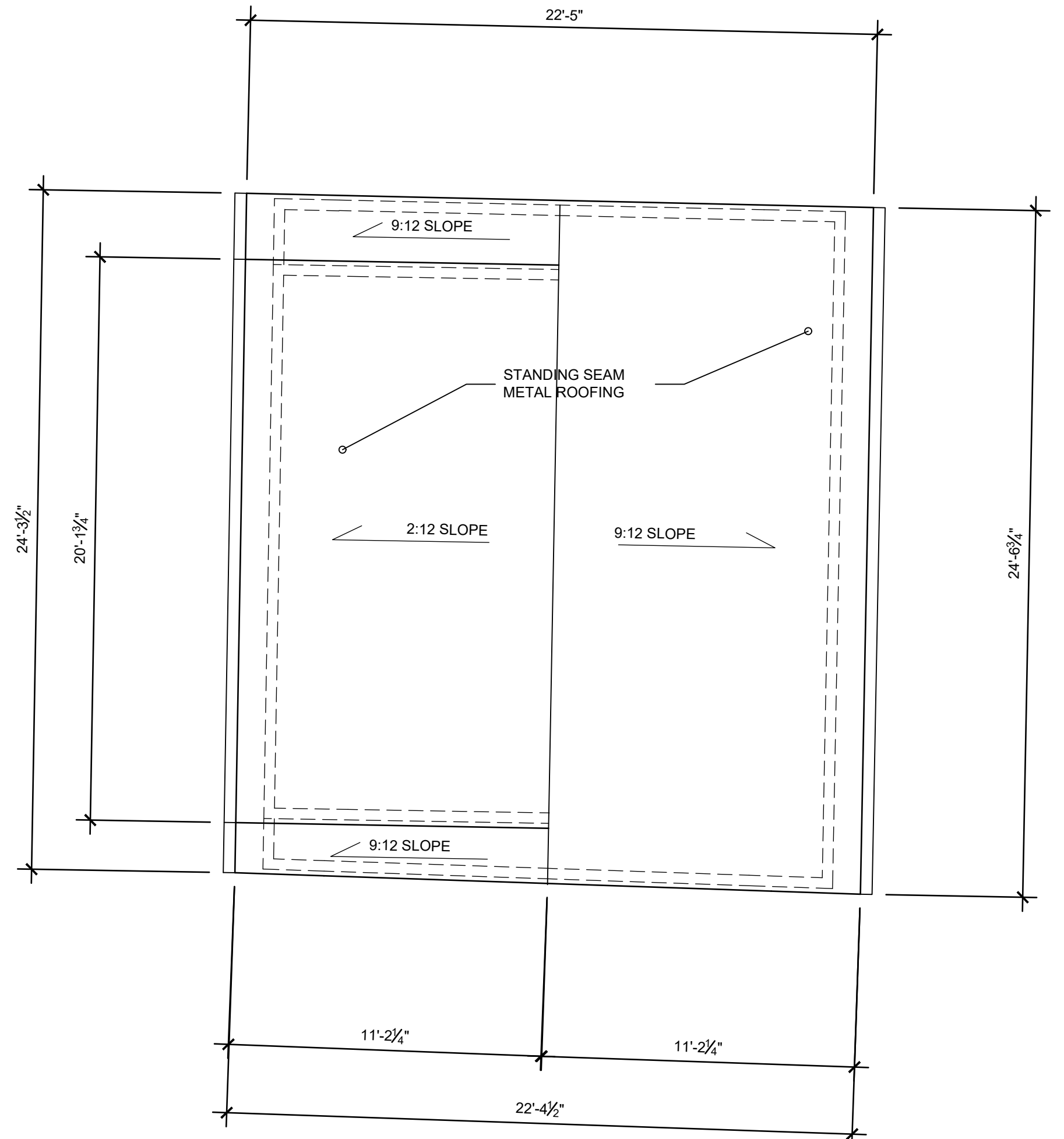

5 ROOF PLAN

SCALE: 1/4" = 1'-0"

GENERAL NOTES

1. COMPLY WITH ALL APPLICABLE CODES, ORDINANCES, LAWS, SAFETY ORDERS, AND DIRECTIVES OF THE STATE, COUNTY AND CITY.
2. CONTRACTORS SHALL FIELD VERIFY ALL DIMENSIONS AND EXISTING CONDITIONS.
3. EXTERIOR DIMENSIONS ARE OUTSIDE OF SHEATHING TO EXTERIOR OF SHEATHING TYPICAL UNLESS NOTED OTHERWISE.
4. INTERIOR DIMENSIONS ARE FACE OF STUD TYPICAL UNLESS NOTED OTHERWISE.
5. FOLLOW MANUFACTURER'S INSTALLATION GUIDES AND WARRANTY REQUIREMENTS IN THE INSTALLATION OF ALL PRODUCTS.
- 6.

SHEET NOTES

JONATHAN
PAUL
FLEMING
ARCHITECT
1570 MEADOWSPRING CIR. NW
UNIONTOWN, OHIO 44685
330.802.8614
WWW.JONATHANPAULFLEMINGARCHITECT.COM

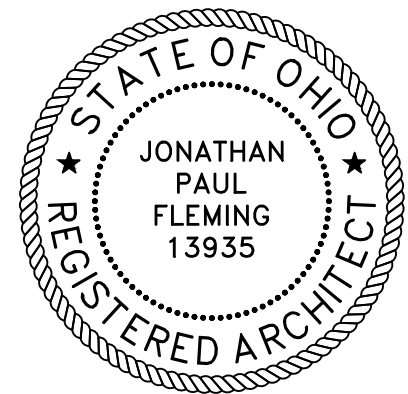

EXPIRES: 12/31/25

85 DIVISION ST. HUDSON, OHIO 44236

DEMING RESIDENCE GARAGE ALTERATIONS

DESIGN AND CONSTRUCTION DOCUMENTS
AS INSTRUMENTS OF SERVICE ARE GIVEN IN
CONFIDENCE AND REMAIN THE PROPERTY OF
JONATHAN PAUL FLEMING ARCHITECT. THE
USE OF THIS DESIGN AND THESE
CONSTRUCTION DOCUMENTS FOR PURPOSES
OTHER THAN THE SPECIFIC PROJECT HEREIN
IS STRICTLY PROHIBITED WITHOUT THE
EXPRESS WRITTEN CONSENT OF JONATHAN
PAUL FLEMING, ARCHITECT.

COPYRIGHT JONATHAN PAUL FLEMING ARCHITECT

ISSUE #1 03.31.25

GARAGE PLANS

A1.0





Exterior Front Entry Wood Doors with Glass

Allegheny Wood Works offers elegant, unique front entry wood doors with glass in a variety of species and styles. Our combination of skill, experience, and modern technology, together with a craftsmanship and style from the past, allows us to create durable, beautiful, and high quality exterior doors at affordable prices. Our multitude of species and design options lets you customize your doors to perfectly fit your home or office.

Our solid wood exterior wood doors are specifically designed and manufactured to contain a glass element. You can check out our [Custom Wood Door](#) page for more door options.

Prices shown below are for 6/8 (80-inch tall) door slabs only (for 7/0 doors add \$75, for 8/0 doors add \$150). For pre-hung doors, go to the [Exterior Pre-hang](#) page and add that amount to the slab door price. Prices are for African Mahogany (Sapele Mahogany = price x 1.15), Cypress, and White Oak Doors with clear insulated glass. Other obscure glass options are also available. All designs are available in Raised Panel or Mission Flat Panel. Specify panel and profile type when ordering. View all of our [glass door options](#).

[+ Read More](#)

Custom Doors from Allegheny Wood Works

Allegheny Wood Works offers you the ability to customize your doors, with a wide range of design and specie options. Whether you’re looking for doors for your home, office, or another space, you can count on Allegheny to come through with quality products and customer service. We’ll work directly with you throughout the entire process to ensure you get exactly what you’re looking for at an affordable price and in a timely manner. Read more below about all of our different design options, and let us know when you’re ready to move forward with customizing the perfect door to enrich the beauty of your home or office.

Doors With Glass

(To view a color photograph of a door design, click on the thumbnails below)

How to Buy

For your convenience we offer three ways to get a quote for your door purchase:

1. Use our [RFQ Form](#) to email a detailed door request.
2. Download our [PDF](#), print and complete and fax or mail your request.
3. Call us during business hours. [\(814\) 334-8986](#)

About Our Photographs

When you click on one of the line drawings to the right, you will see large pictures of unfinished doors that were pulled directly from our production line to give you an idea of how our doors look. Please remember that since wood is a natural product, variations in color, grain, and texture will occur. Regardless of the type of wood shown in a particular design picture, all designs are available in all species of wood that we sell.

Series 900

Series 900

Notes:

All designs are available in Raised Panel or Mission Flat Panel. Specify panel type when ordering.



AWW901
\$1,431



AWW902
\$1,431



AWW905
\$1,431



AWW906
\$1,431

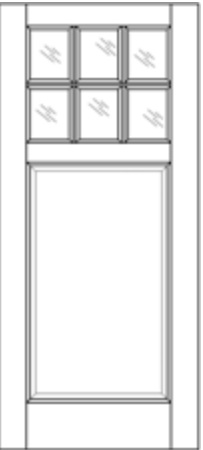

AWW911
\$1,431



AWW912
\$1,431

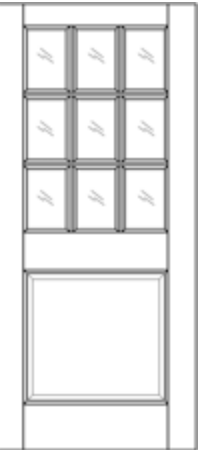

AWW915
\$1,585

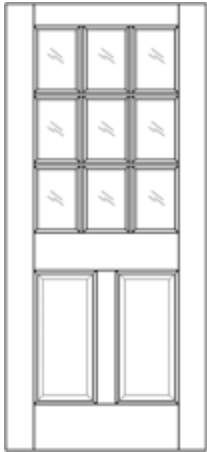

AWW916
\$1,585



AWW921
\$1,585

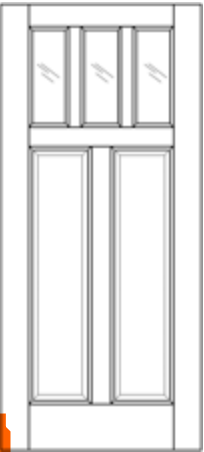

AWW922
\$1,431

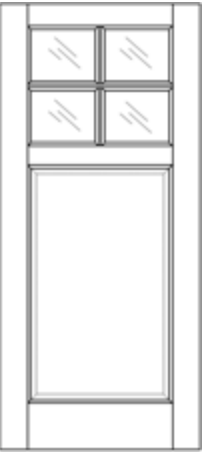

AWW925
\$1,431

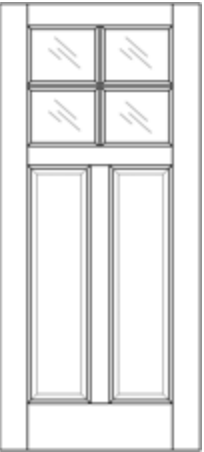

AWW926
\$1,431



AWW931
\$1,585

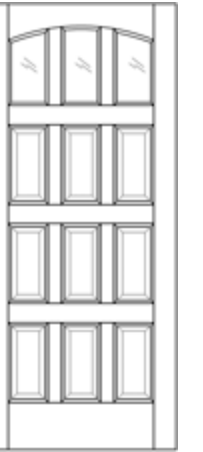

AWW932
\$1,725

but they are being added as they become available.

[Click here](#) to view all glass door options.

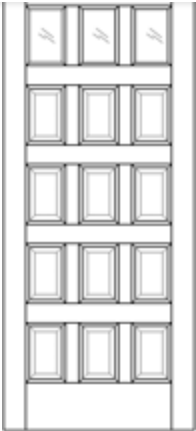

AWW933
\$1,585



AWW934
\$1,725

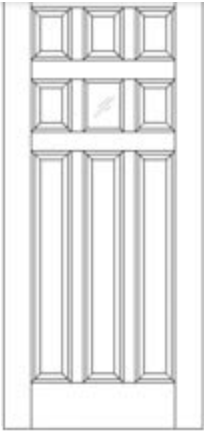

AWW935
\$1,585

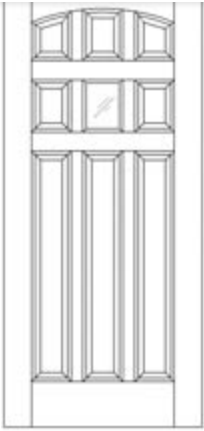

AWW936
\$1,725

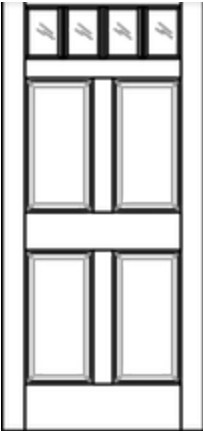

AWW937
\$1,431

Door Side Lites

Door Transoms

Latest News & Articles

ENGINEERED METAL ROOFING SYSTEMS

SMI 1.5" Mechanical Seam Standing Seam

Panel Information:

Panel Type:	Standing Seam
Panel Seam:	Mechanical
Panel Width:	16"
Seam Height:	1.5"
Panel Material:	22 GA - 24 GA Min, .032 - .040
Panel Surface:	Smooth / Embossed Optional
Panel Clip:	Required Per Engineering
Minimum Slope:	2/12
Substrate:	Plywood, B-Deck, B-Deck w/ISO

Panel Testing:

Uplift Resistance:	UL 580, UL 1897, UL 90
Air Infiltration:	ASTM E 1680
Wind Driven Rain:	TAS 100
Water Penetration:	ASTM E 1646
Water Submersion:	ASTM E 2140
Hail Rating:	Class 4 Impact UL 2218
Fire Rating:	UL Class A
Texas Department of Insurance Approval:	RC-386 *, RC-395 *, RC-397 *
FBC HVHZ & Non-HVHZ Approval:	FL18316

Panel Notes:

- With this panel engineering, you may opt to use heavier gauge coil and narrower width panels. Clip spacing will not change.
- For slopes lower than a 2/12 roof pitch, contact SMI Technical Department for further installation requirements.
- Maximum coil width for engineered systems is 20."
- This panel uses 4" of material to form the panel.
- Divide the coil width by the panel width to determine your roof multiplier. Take the square footage of the roof and multiply that by the roof multiplier to determine the amount of coil needed to manufacture the panels. This does not include estimated waste.
- Clip Relief, Bead Ribs, Striations, and Pencil Ribs do not affect the engineering or function.
- This panel is approved for Weathertight Warranties.

* Available in steel only.

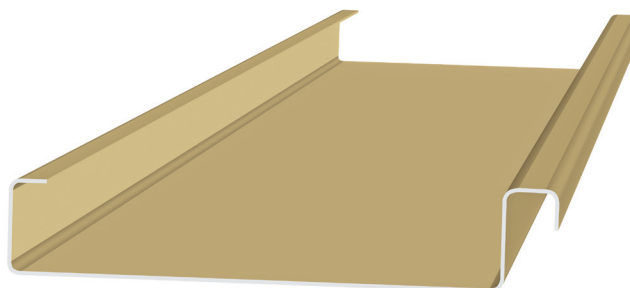
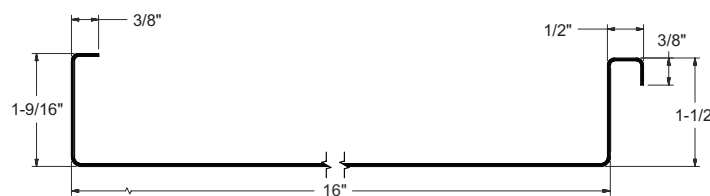
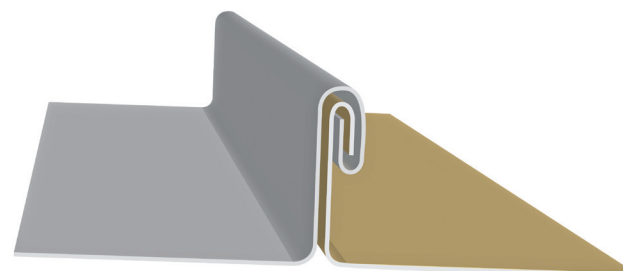

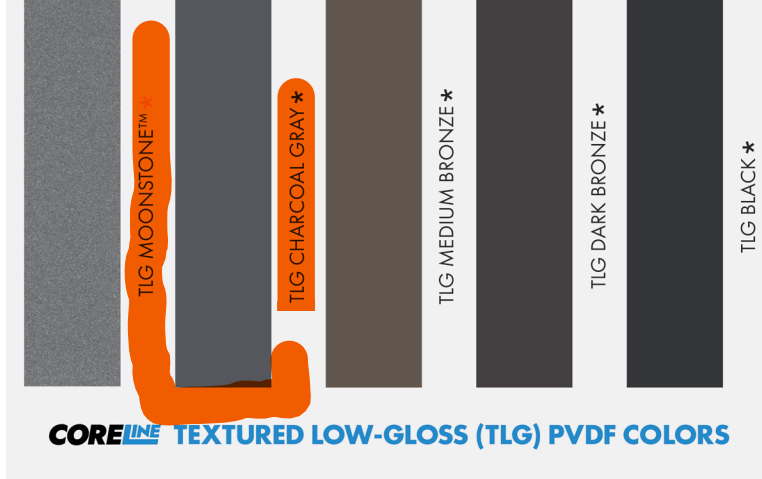

**24-GAUGE
COLORS**

* Available at a slight price premium * Metallic premium * Weathered premium

Oil canning is an aesthetic issue and is an inherent part of light gauge cold formed metal products. By using coil that has been processed properly, designing for thermal movement, following stringent specifications for installation and proper handling most oil canning can be minimized. Oil canning is not grounds for coil/panel rejection.

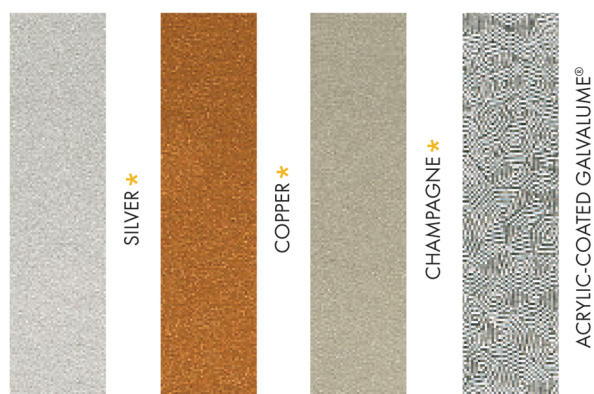

See our colors
on your roof
or wall with
our Color
Visualizer!

Take a picture
of your property
and find the
perfect color! Scan the QR
code above to
get started.



STOCK AVAILABILITY MATRIX	LEED V4.1	ISR	EMI	3 YR. SRI	SRI	GALVALUME				ALUMINUM				
						22 GA.	24 GA.	24 GA.	24 GA.	.032 NOM.	.032 NOM.	.040 NOM.	.050 NOM.	.063 NOM.
						48.375"	40.375"	44.375"	48.375"	40.500"	48.000"	48.000"	48.000"	48.000"
Acrylic Coated Galvalume®	L	0.67	0.14	N/A	56	●	●		●					
Ash Gray		0.32	0.83	31	31		●		●	●	●	●		
Burgundy		0.31	0.86	29	32		●		●					
Burnished Slate		0.25	0.83	22	22		●		●					
Champagne Metallic		0.32	0.83	31	31		●		●					
Charcoal Gray		0.25	0.83	22	22	●	●	●	●	●	●	●		
Colonial Red		0.25	0.83	22	22		●		●	●	●			
Copper Metallic	L	0.35	0.75	32	32		●		●	●	●			
Cor-Ten AZP® Raw		0.32	0.89	N/A	34		●		●					
Dark Bronze		0.25	0.83	22	22	●	●	●	●	●	●	●	●	●
Dove Gray	L	0.35	0.83	35	35	●	●		●	●	●	●		
Evergreen		0.25	0.83	22	22		●		●	●	●	●		
Hartford Green		0.25	0.83	22	22		●		●		●	●	●	
Hemlock Green		0.25	0.83	22	22		●		●					
Mansard Brown		0.25	0.83	22	22	●	●		●	●	●	●	●	
Matte Black		0.25	0.83	22	22	●	●	●	●	●	●	●	●	●
Medium Bronze		0.25	0.83	22	22	●	●	●	●	●	●	●	●	●
Patina Green		0.32	0.83	31	31		●		●					
Pre-weathered Galvalume®		0.24	0.83	19	21		●		●	●	●			
Regal Blue		0.25	0.83	22	22		●		●					
Regal Red	L	0.35	0.83	35	35		●		●					
Regal White	L	0.65	0.83	77	77	●	●	●	●	●	●	●	●	●
Sandstone	L	0.35	0.83	35	35		●		●	●	●	●		
Sierra Tan		0.31	0.87	28	31		●		●	●	●	●		
Silver Metallic	L	0.54	0.77	55	60		●		●	●	●	●	●	
Slate Blue		0.25	0.83	22	22		●		●	●				
Slate Gray	L	0.35	0.83	35	35	●	●	●	●	●	●	●	●	
Solar White	L	0.65	0.83	77	77		●		●	●	●	●	●	●
Stone White	L	0.55	0.83	59	63		●		●	●	●	●		
Surrey Beige	L	0.35	0.75	32	32		●		●	●	●			
Terra Cotta	L	0.35	0.83	35	35		●		●	●	●	●		
TLG Black		0.25	0.83	22	22		●		●					
TLG Charcoal Gray		0.25	0.83	22	22		●		●					
TLG Dark Bronze		0.25	0.83	22	22		●		●					
TLG Medium Bronze		0.25	0.83	22	22		●		●					
TLG Moonstone		0.32	0.83	31	31		●		●					
Vintage®		0.30	0.70	N/A	22		●		●					
Custom Colors						▲	▲	▲	▲	▲	▲	▲	▲	▲

NOTES

- All of Sheffield's CoolR® metal is painted with a .20 mil primer and .70 - .90 mil Top Coat of 70% PVDF resin-based coating. The reverse side has a .20 primer and .30 - .40 backer coating.
- Cor-Ten AZP Raw®, metallic, and textured products are directional.
- For low slope roofing to meet LEED V4.1 requirements, the initial SRI must be ≥ 82 OR the 3-year SRI must be ≥ 64. For steep slope roofing to meet LEED V4.1 requirements, the initial SRI for 75% of the roof must be ≥ 39 OR the 3-year SRI must be ≥ 32.
- Low slope is defined as ≤ 2:12. Steep slope is defined as > 2:12.
- Materials should be stored in a cool, dry place. Materials with PVC film on project sites should be used immediately or stored in a climate-controlled setting. PVC film must be removed prior to installation.
- Anything not noted in the Availability Matrix can be painted, regardless of width, substrate, or thickness; however, it would be subject to a minimum paint run and would need to meet standard custom order criteria.

KEY

- = Stocked Item
- = Available from Atlanta location only
- ▲ = Available on Custom Order Basis
- L = LEED V4.1 Compliant
- ISR = Initial Solar Reflectance
- EMI = Emissivity
- SRI = Solar Reflectance Index

Colors shown are matched as accurately as possible, but may vary slightly from the finished product. These rich and vibrant colors are produced with PVDF resins, which provide superior color retention and allow Sheffield Metals to offer non-prorated coating warranties for most applications. Touch-up should only be done with a Sheffield Metals color-matched PVDF air-dry paint pen.

Galvalume® is a registered trademark of BIEC International Inc. Coating warranty varies for CoolR® Moonstone, Matte Black, Copper, Champagne, Silver, and Pre-Weathered Galvalume. Please contact your representative for more information. Steelscape's Vintage carries a 20-year Finish Warranty. Vintage is a dynamic finish that changes with the light where batch-to-batch and directional variations can occur. For more information, please visit steelscape.com/vintage.

CARRIAGE HOUSE WOOD



Custom wood, Custom stained finish, Custom windows



stunning handcrafted wood doors

Architectural details for homes of distinction.

Wayne Dalton's wood doors combine the convenience of modern sectional doors with the classic appearance of swing-open carriage house style wood doors. Our Amish craftsmen in Mt. Hope, Ohio, and our wood artisans in Centralia, Washington, hand-build beautiful wood doors to your specification with thorough attention to every detail.

As one of the largest makers of wood garage doors, we make a point to be involved in the complete life cycle of every wood door. We offer several premium wood options for our doors to enhance the overall beauty and ensure the highest quality.

No matter what type of wood you choose, the result is a fine quality, beautiful wood door that will yield many years of reliable performance. Hemlock makes a superb painting surface. Cedar is an excellent exterior grade material, highly resistant to rot and insects. Mahogany has a tight smooth grain and is naturally weather resistant. Since each type of wood is different, your door will be uniquely yours.

DOOR CONSTRUCTION

STANDARD CONSTRUCTION

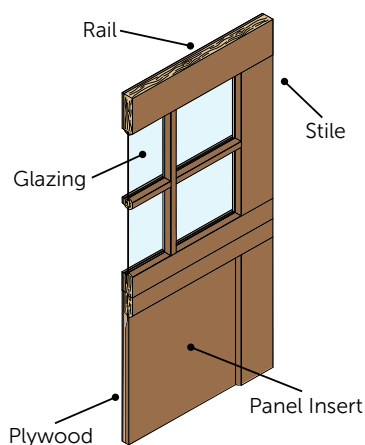

Models 7100-7105

Paint or stain grade, insulation optional.

Up to 1-5/8" thick rail and stile construction with panel inserts.

PREMIUM CONSTRUCTION

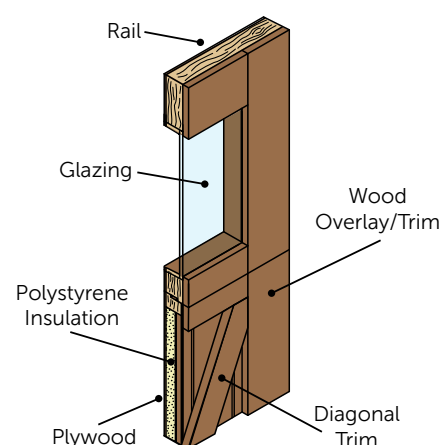







Models 7400-7412

Paint or stain grade, insulation standard.

2" four-layer construction.* Polystyrene insulation provides an R-value of up to 4.75.

*Thickness may vary slightly depending on wood type

Wood Species

STAIN-GRADE						
Doors provided in unfinished, paint-grade or stain-grade wood.	Western Red Cedar	Hemlock	Sapele Mahogany	Meranti	Douglas Fir	Knotty Cedar
						
Strength and stability	★★★★★	★★★★	★★★	★★★	★★★★	★★
Wood grain	Vertical or tight knot grain	Vertical grain	Interlocking grain	Flat grain	Vertical grain	Tight grain
PREMIUM CONSTRUCTION						
Craftsman Collection						
7405 Remington	Optional	Optional	Not available	Not available	Not available	Not available
7406 Belterra	Optional	Optional	Not available	Not available	Not available	Not available
Equestrian Collection						
7411 Belmont	Optional	Optional	Optional	Optional	Optional	Optional
7412 Derby	Optional	Optional	Optional	Optional	Optional	Optional
7410 Saratoga	Optional	Optional	Optional	Optional	Optional	Optional
Colonial Collection						
7400 DelMar	Optional	Optional	Optional	Optional	Optional	Optional
7401 Preakness	Optional	Optional	Optional	Optional	Optional	Optional
7402 Churchill	Optional	Optional	Optional	Optional	Optional	Optional
STANDARD CONSTRUCTION						
Craftsman Collection						
7104 Palomino Narrow	Not available	Not available	Not available	Not available	Not available	Not available
7104 Palomino Wide	Not available	Not available	Not available	Not available	Not available	Not available
7105 Stallion Narrow	Optional	Optional	Optional	Not available	Not available	Not available
7105 Stallion Wide	Optional	Optional	Optional	Not available	Not available	Not available
Equestrian Collection						
7101 Clydesdale	Not available	Not available	Not available	Not available	Not available	Not available
7102 Appaloosa	Not available	Not available	Not available	Not available	Not available	Not available
Colonial Collection						
7103 Mustang	Optional	Optional	Optional	Not available	Not available	Not available

Paint-grade Medium Density Overlay (MDO) also available.
Contact your Wayne Dalton Dealer for details and to see samples of wood options.

Craftsman Collection

STANDARD CONSTRUCTION

Model 7104 Palomino Narrow

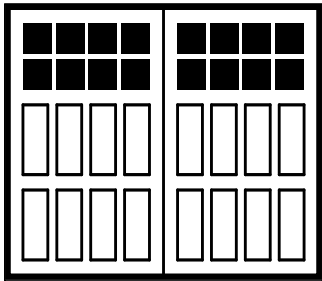

Narrow Panels

Model 7104 Palomino Wide

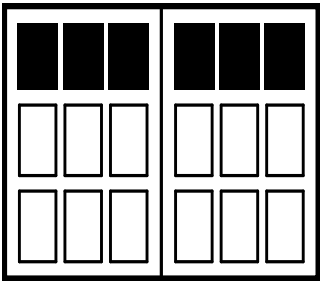

Wide Panels

PREMIUM CONSTRUCTION

Model 7405 Remington

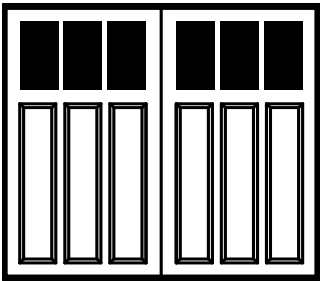

Wide Panels

Model 7105 Stallion Wide

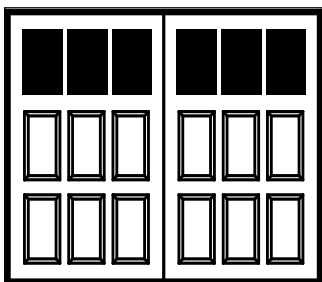

Wide Panels

Model 7105 Stallion Narrow

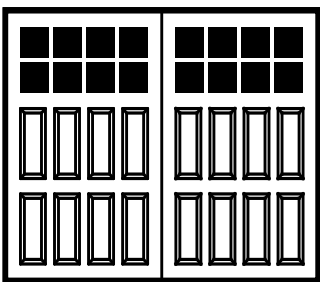

Narrow Panels

Model 7406 Belterra

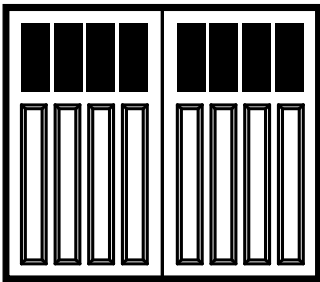

Narrow Panels

Colonial Collection

STANDARD CONSTRUCTION

Model 7103 Mustang

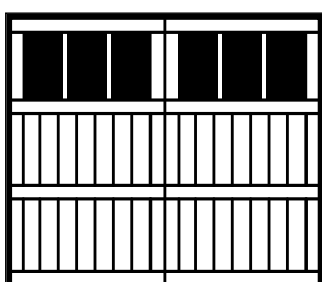

Grooved Panel

PREMIUM CONSTRUCTION

Model 7400 DelMar

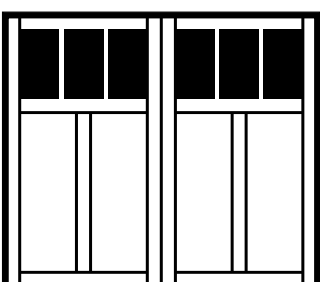

Raised Stiles

Model 7401 Preakness

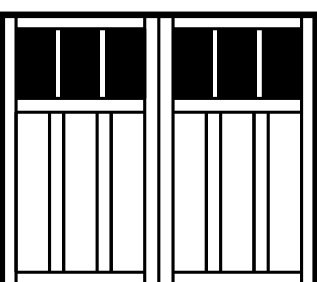

Raised Stiles

Model 7402 Churchill

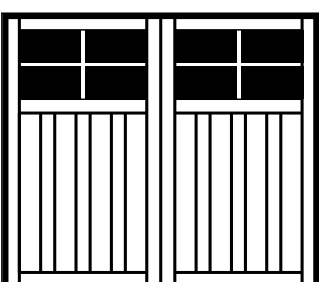

Raised Stiles



7104 Palomino Wide, Custom stained finish, 6 Lite Square windows (single door), 12 Lite Square windows (double door)

Equestrian Collection

STANDARD CONSTRUCTION (Insulation Optional)

Model 7101 Clydesdale Grooved Model 7101 Clydesdale

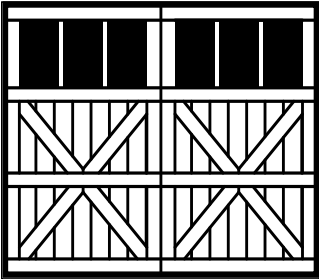

Crossbuck Panel / Grooved

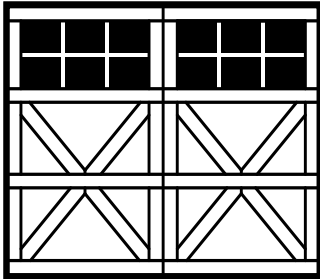

Crossbuck Panel

Model 7102 Appaloosa Grooved Model 7102 Appaloosa

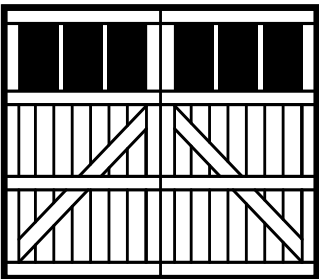

Diagonal Panel / Grooved

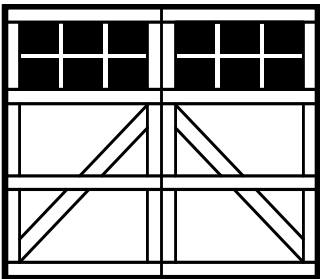

Diagonal Panel

PREMIUM CONSTRUCTION (Insulation Standard)

Model 7410 Saratoga Model 7411 Belmont

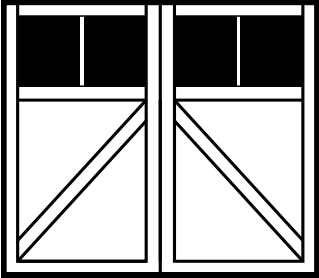

Diagonal Panel

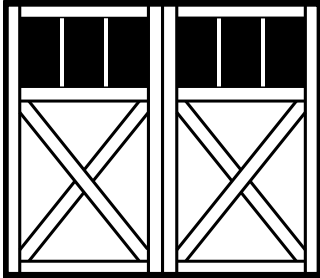

Crossbuck Panel

Model 7412 Derby

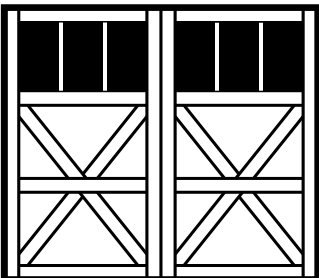

Crossbuck Panel



7412 Derby, Custom stained finish, 16 Lite Arched windows

Windows

SQUARE TOP

True Vertical Divided

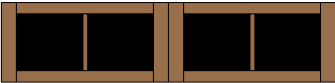

4 Lite (S)
8 Lite (D)

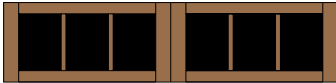

6 Lite (S)
12 Lite (D)



8 Lite (S)
16 Lite (D)

True Cross Divided

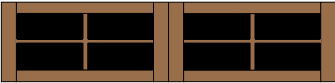

8 Lite (S)
16 Lite (D)

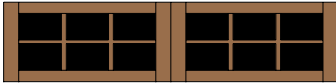

12 Lite (S)
24 Lite (D)



16 Lite (S)
32 Lite (D)

ARCHED TOP

True Vertical Divided

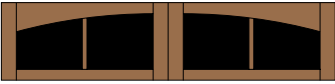

4 Lite (S)
8 Lite (D)



6 Lite (S)
12 Lite (D)



8 Lite (S)
16 Lite (D)

True Cross Divided



8 Lite (S)
16 Lite (D)



12 Lite (S)
24 Lite (D)



16 Lite (S)
32 Lite (D)

GLASS OPTIONS



Clear

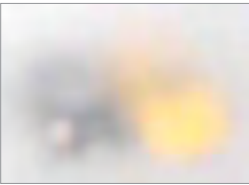

Satin Etched



Obscure

Decorative Hardware



Arrow



Barcelona



Corner hardware is available in all styles, Arrow shown.



Spear



Conifer



Fleur De Lis
Knocker



Lion Head
Knocker



Fleur De Lis
Levers



Fleur De Lis
Lift Handle



Fleur De Lis



Aspen



Pyramid
Clavos



Round
Clavos

Custom wood doors

If you can dream it, we can build it.



Custom wood, Custom stained finish, Decorative hardware



Custom wood, Custom stained finish, Custom windows



Custom wood, Custom stained finish



Custom wood, Custom stained finish, Custom windows

Wayne Dalton
GARAGE DOORS

DISTRIBUTED BY:

2501 S. State Hwy. 121 Bus., Ste 200
Lewisville, TX 75067

wayne-dalton.com



© 2020 Wayne Dalton, a Division of Overhead Door Corporation. Consistent with our policy of continuing product improvement, we reserve the right to change product specifications without notice or obligation. Item 341701 02/20

Pella® Reserve™

Traditional Wood & Clad/Wood



Exquisitely designed windows and doors with unparalleled historical detailing.

Double-Hung Interior



Double-Hung Exterior



- **Easy-to-learn Pella Steady Set® interior installation system**

Pella Steady Set Interior Installation System is a revolutionary, award-winning and safer way to install new construction windows.¹ The simple system is the fastest, most labor efficient wood window installation system with uncompromising quality.² Available on select windows.

- **Historical Details**

Our most historically authentic line of wood windows and patio doors. Featuring through-stile construction, deliberate proportions and intricate profiles. Pella Reserve – Traditional products are the ideal choice for historical renovations and traditional building projects.

- **Authentic hardware**

Complement your project with historically authentic spoon-lock window hardware. Our Antiek casement window hardware is inspired by period furniture to deliver authentic traditional style.

- **Architectural interest**

Pella's Integral Light Technology® grille helps capture the look of true-divided-light without sacrificing energy performance. Further your aesthetic with the putty profile, recreated with historically accurate angles to provide meaningful depth and a realistic shadow. Pella Reserve products offer the industry's deepest sash dimension.

- **Virtually unlimited customization**

If you can dream it, we can build it with our most customizable product line. From extra tall to extra wide, Pella can craft unique windows that complement your aesthetic. Custom sizes, grille patterns and designs, finishes, wood types and glass options are available.

- **Tailor-made solutions**

From preliminary drawings to installation, Pella's expert team of architects, engineers, drafters and consultants can work to deliver custom window and door solutions for your project. Partner with Pella to achieve your unique vision without concessions.

- **Intentional innovation**

The award-winning Integrated Rolscreen® retractable screen preserves aesthetics and the view. It is a double- and single-hung screen that appears when you open the window and rolls away, out of sight, when you close it.

- **Durable interiors and extruded aluminum exteriors**

To help save you time on the jobsite, interior finish options are available in a variety of paints and stains, or primed and ready-to-paint. To complement your exterior aesthetic, choose from our carefully curated color palette or define your own custom color for your project.

- **ENERGY STAR® certified³**

Pella wood products offer energy-efficient options that will meet or exceed ENERGY STAR guidelines in all 50 states.

- **Testing beyond requirements**

All wood products and testing are not created equal. Pella raises the bar on industry standard testing and beyond to deliver long-lasting products and reduced callbacks. Every Pella wood window and door passes 5, on average, quality checks before it arrives on the jobsite.

- **Best limited lifetime warranty⁴**

Pella Reserve products are covered by the best limited lifetime warranty in the business for wood windows and patio doors.⁴

Available in these window and patio door styles:

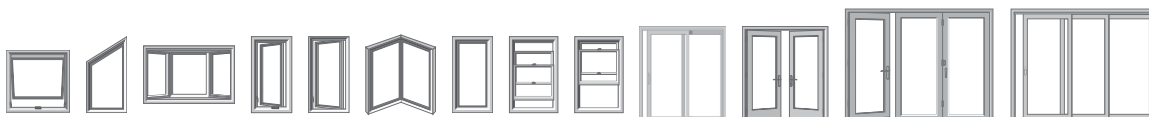

Special shape windows also available.

^{1,2,3,4} See back cover for disclosures.

Product Specifications

Window & Patio Door Styles	Min. Width	Min. Height	Max. Width	Max. Height	Performance Class & Grade	Performance Values			Frame / Install
						U-Factor	SHGC	STC	
Awning	13-¾"	13-¾"	59"	59"	LC30 – CW50	0.25-0.29	0.18-0.47	27-35	Pella Steady Set [®] ; Fold-out Fin, Block Frame, EnduraClad Exterior Trim / Brickmould
Casement	13-¾"	13-¾"	47"	108"	R35-CW50	0.25-0.29	0.18-0.47	27-34	
Fixed Casement	10"	10"	144"	144"	R35-CW50	0.25-0.29	0.18-0.47	27-35	
Double-Hung	14"	24-3/8"	48"	96"	CW30-CW50	0.25-0.30	0.19-0.53	28-35	
Precision Fit Double-Hung	13-½"	23-¾"	48"	84"	CW40-CW50	0.25-0.31	0.19-0.53	26-30	Pocket Replacement
Monumental Hung	13-¾"	24"	72"	144"	LC25-CW50	0.25-0.30	0.17-0.47	29-34	Fold-out Fin, Block Frame, EnduraClad Exterior Trim / Brickmould
In-Swing Hinged Patio Door (Single)	18"	36"	48"	119-½"	LC40-LC55	0.25-0.29	0.14-0.40	31-35	
In-Swing Hinged Patio Door (Double)	36"	36"	96"	119-½"	LC40-LC55	0.25-0.29	0.14-0.40	31-35	
Out-Swing Hinged Patio Door (Single)	18"	36"	48"	119-½"	R50-LC70	0.25-0.30	0.14-0.39	30-36	
Out-Swing Hinged Patio Door (Double)	36"	36"	96"	119-½"	R50-LC70	0.25-0.30	0.14-0.39	30-36	
Sliding Patio Door (OX, XO)	60"	74"	120"	120"	R20-LC50	0.26-0.31	0.20-0.51	0.28-0.33	
Sliding Patio Door (OXO)	90"	74"	180"	120"	R20-LC35	0.26-0.31	0.20-0.51	—	For more info visit PellaADM.com
Sliding Patio Door (OXXO)	117"	74"	237"	120"	R20-LC35	0.26-0.31	0.20-0.51	—	
Multi-Slide Patio Door	40-¼"	50-½"	701-5/8"	119-½"	R15-LC25 ³	0.30-0.36	0.15-0.46	31	
Bifold Patio Door	31-¾"	55-½"	312"	119-½"	R15-LC25 ³	0.26-0.44	0.13-0.45	—	

Window sizes available in 1/8" increments
Special sizes available. For more information regarding performance, visit [pella.com/performance](#). For more information regarding frame and installation types, visit [PellaADM.com](#).

Grilles

Integral Light Technology[®]

Choose the look of true divided light without sacrificing energy performance.

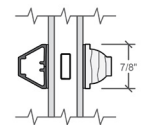

Putty Glaze Exterior with Ogee Interior⁴
7/8", 1-1/4" or 2"

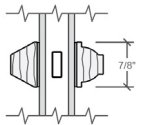

Putty Glaze Exterior with Ogee Interior⁴
7/8", 1-1/4" or 2"

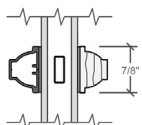

Ogee Exterior with Ogee Interior⁴
7/8", 1-1/4" or 2"

Cross Sections

Cross Sections

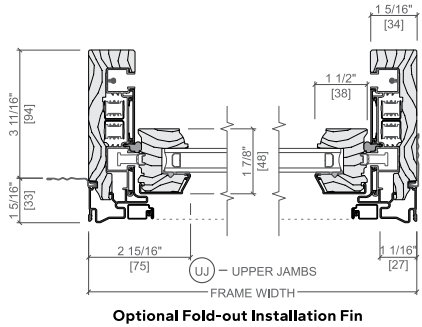

The double-hung cross sections provide visual reference to the historic putty exterior profile and traditional, beveled Ogee interior that add architectural interest to your project.

^{3, 4} See back cover for disclosures.

Window Hardware

Classic Collection

Get a timeless look with authentic styles in classic finishes.



Fold-away Crank
Antiek



Spoon-Style Lock

Finishes:



Champagne



White



Brown

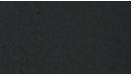

Matte Black



Oil-Rubbed Bronze



Satin Nickel



Satin Brass

Rustic Collection

Create a distinct and charming look with distressed finishes.



Fold-away Crank
Antiek



Spoon-Style Lock

Finishes:



Distressed Bronze

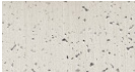

Distressed Nickel

Essential Collection

Select from popular designs and finishes to suit every style.



Fold-away Crank



Cam-Action Lock

Finishes:



Champagne



White



Brown

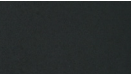

Matte Black



Oil-Rubbed Bronze



Satin Nickel



Satin Brass

Patio Door Hardware

Classic Collection

Choose timeless pieces, created in collaboration with Baldwin[®] Hardware, for a look that will never go out of style.

BALDWIN[®]



Hinged & Bifold Patio Door Handle
Virago



Sliding & Multi-Slide Patio Door Handle
Ambrose



Multi-Slide Patio Door Handle^{5, 6}

Finishes:

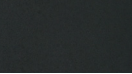

Matte Black



Oil-Rubbed Bronze



Satin Nickel



Satin Brass

Essential Collection

Elevate your style and transform a home with elegant selections.



Hinged & Bifold Patio Door Handle
Standard



Sliding Patio Door Handle
Standard



Multi-Slide Patio Door Handle^{5, 6}

Finishes:



Champagne

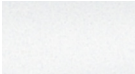

White



Brown

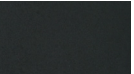

Matte Black



Oil-Rubbed Bronze



Satin Nickel



Satin Brass

Additional hardware collections available. Visit [PellaADM.com](#) for more information.

^{5, 6} See back cover for disclosures.

Colors

Wood Types

Choose the wood species that best complements your project's interior.

Custom solutions:



Pine



Douglas Fir



Mahogany



White Oak



Red Oak



Cherry



Maple

Prefinished Pine Interior Colors

Custom interior finishes, unfinished or primed and ready-to-paint are also available.



White



Bright White



Linen White



Natural Stain



Golden Oak Stain



Early American Stain



Provincial Stain



Dark Mahogany Stain



Charcoal Stain



Black Stain

Extruded Aluminum-Clad Exterior Colors

Our low-maintenance EnduraClad® exterior finish resists fading. Take durability one step further with EnduraClad Plus which also resists chalking and corrosion.⁷



Custom colors are also available.



Black



White



Brown



Fossil



Iron Ore



Portobello



Putty



Almond



Classic White



Brick Red



Hartford Green



Pearl Gray



Soft Linen



Satin Steel



Matte Gray



Wolf Gray



Spice Red



Sage



Frost Blue



Blue Ash

Screens

Rolscreen®

Rolscreen soft-closing retractable screens roll out of sight when not in use. Available on casement windows.

Integrated Rolscreen®

A concealed retractable screen that moves seamlessly with the sash of a single- or double-hung window — appearing when you open the window and rolling out of sight when you close it.

TuffScreen® by Phifer®

The TuffScreen® is 2.5x stronger than a standard screen.⁸ It is tear, puncture and damage resistant, standing up to pets, children and harsh weather. Available on sliding patio doors.

⁸All trademarks are property of their respective owners

Flat

InView™ screens are clearer than conventional screens and come standard.



The Best Limited Lifetime Warranty in the Industry
We know your reputation matters and you stake your reputation on quality, dependable products. That's why we have the best limited lifetime warranty in the industry for wood windows and patio doors.²

¹ Some Pella products may not meet ENERGY STAR® guidelines in Canada. For more information, contact your local Pella sales representative or go to energystar.gc.ca.

² Based on comparing written limited warranties of leading national wood window and wood patio door brands. See written limited warranty for details, including exceptions and limitations, at pella.com/warranty or contact Pella Customer Service.

³ Ratings are contingent on product configurations.

⁴ Color-matched to your product's interior and exterior color. Offering may vary by product type. See Pella sales representative for details.

⁵ Flush multi-slide handle is a Pella exclusive design.

⁶ Flush multi-slide handle is not available in Champagne.

⁷ EnduraClad Plus protective finish is not available with all colors. See your local Pella sales representative for availability.

⁸ Based on the composite results of a 5-panel strength analysis comparing TuffScreen and standard screening.