Towbridge Drive Drainage Improvements
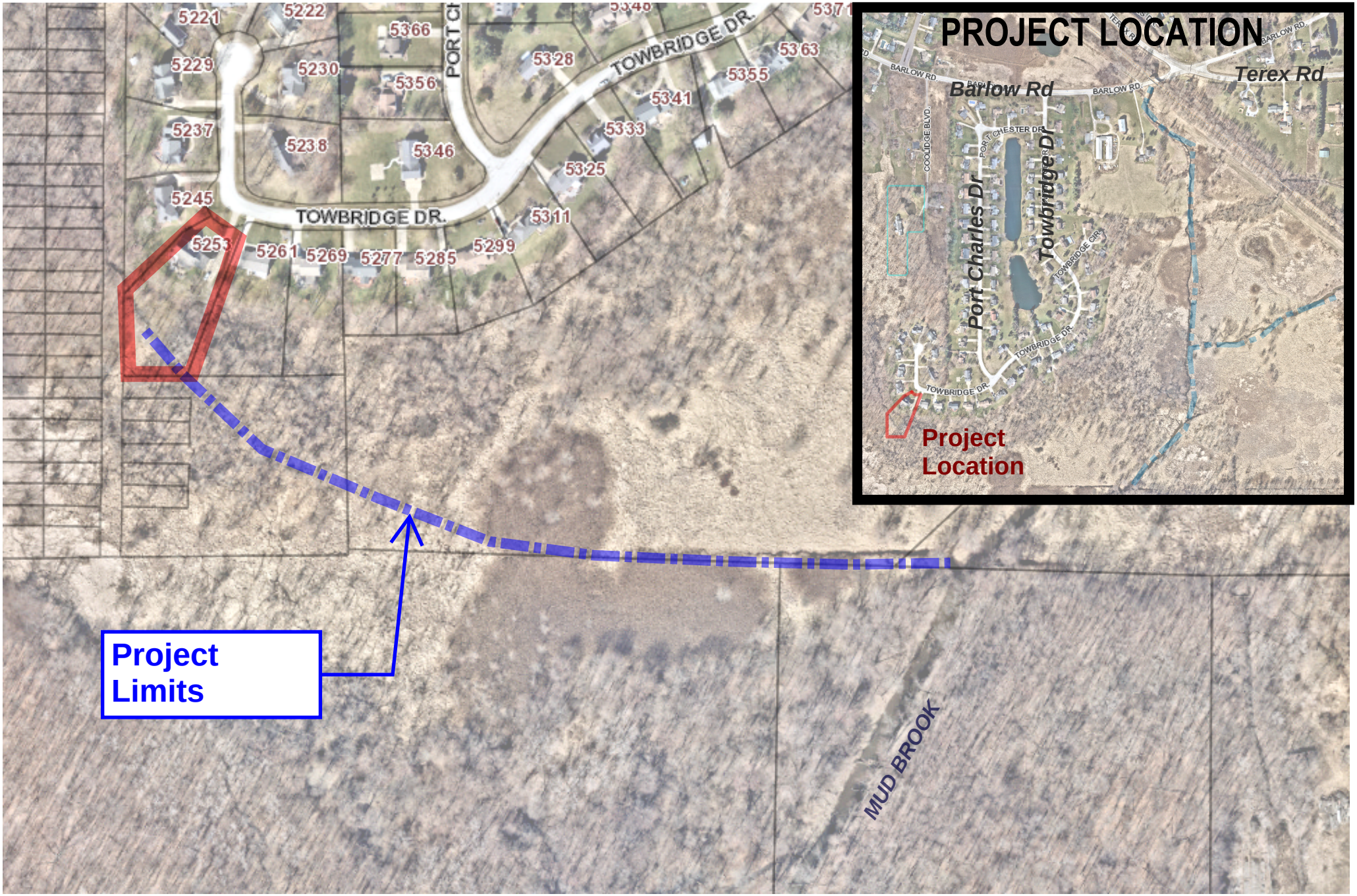
April, 2025