

13 East Main Street
Allan M. Sveto, Trustee
Doc. #5655487
P.N. 3200882

30 Church Street
Daniel O. Dyer and
Joyce A. Dyer
Doc. #54052715
P.N. 3200947

34 Church Street
Andrew R. Duff and
Paula S. Duff
Doc. #54798871
P.N. 3200403

38 Church Street
John Dearborn and
Cynthia Dearborn
Doc. #55985093
P.N. 3201709

S 68°47'28" E 85.78'

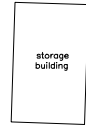

29 East Streetsboro Road
Allan M. Sveto, Trustee
Doc. #55982292
P.N. 3201185

33 East Streetsboro Road
Allan M. Sveto, Trustee
Doc. #55787737
P.N. 3201466

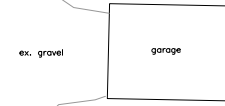

25 East Streetsboro Road
Hudson Guest House
Doc. #56124138
P.N. 3201348

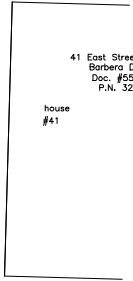
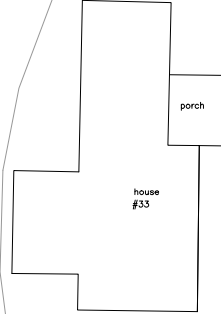

41 East Streetsboro Road
Barbara D. Baslet
Doc. #55617036
P.N. 3201933

N 02°26'10" E 148.54'

S 01°59'29" W 148.52'

88.63'

ex. asphalt

N 88°47'28" W 86.93'

ex. asphalt

ex. asphalt

R/W

R/W

concrete walk

concrete walk

ex. apron

ex. apron

bell manhole

light pole

transformer

- LEGEND:
- IRON PIN FOUND OR SET
 - DECIDUOUS TREE OR BUSH
 - ☼ CONIFEROUS TREE
 - STRUCTURE AS NOTED
 - 10.3 CONTOUR
 - ▭ EXISTING BUILDING
 - PROPERTY LINE
 - CENTERLINE
 - SETBACK
 - - - OTHER PROPERTY LINE
 - ds DOWNSPOUT



PREPARED BY:
JEFFREY A. CORDI, P.S. #8270
170 HAZEL DRIVE
NORTHFIELD, OHIO 44067
P.S. #8270
CordiSurvey@gmail.com

PROPOSED GARAGE LOCATION
for
29 EAST STREETSBORO ROAD
SITUATED IN THE CITY OF HUDSON, SUMMIT COUNTY, OHIO

SCALE: 1" = 10' DATE: MARCH 2026

EAST STREETSBORO ROAD SR 303

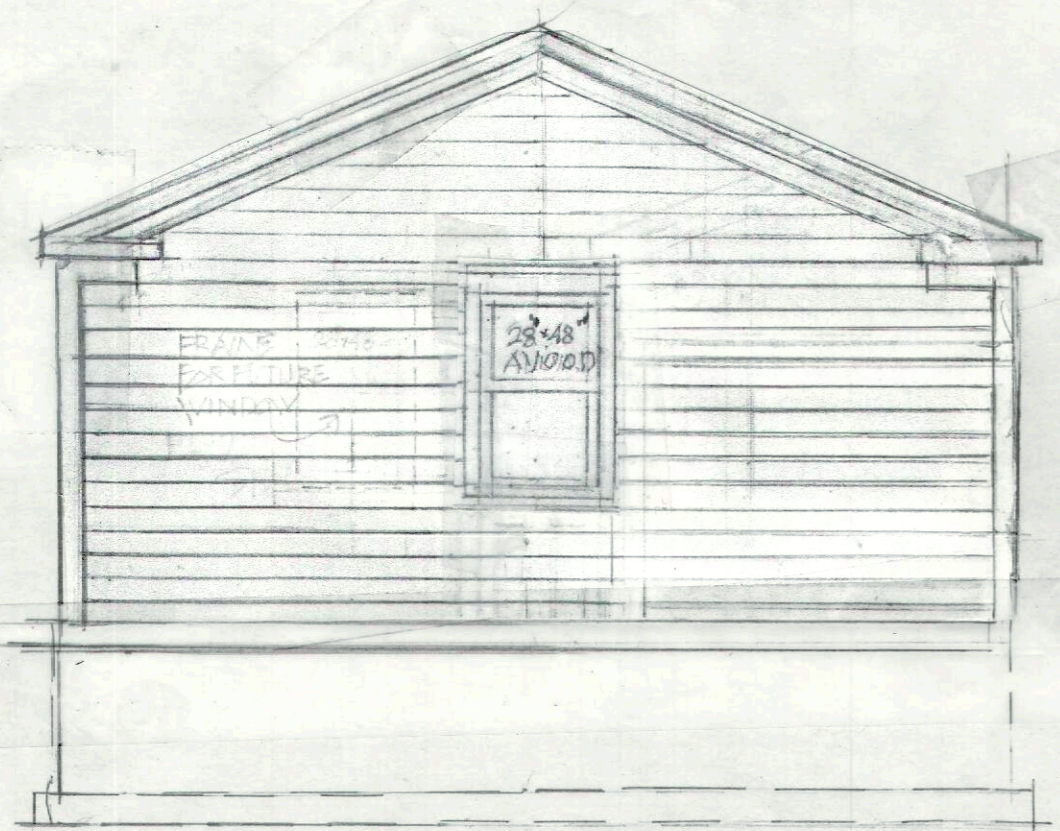

RIGHT SIDE (NTS)

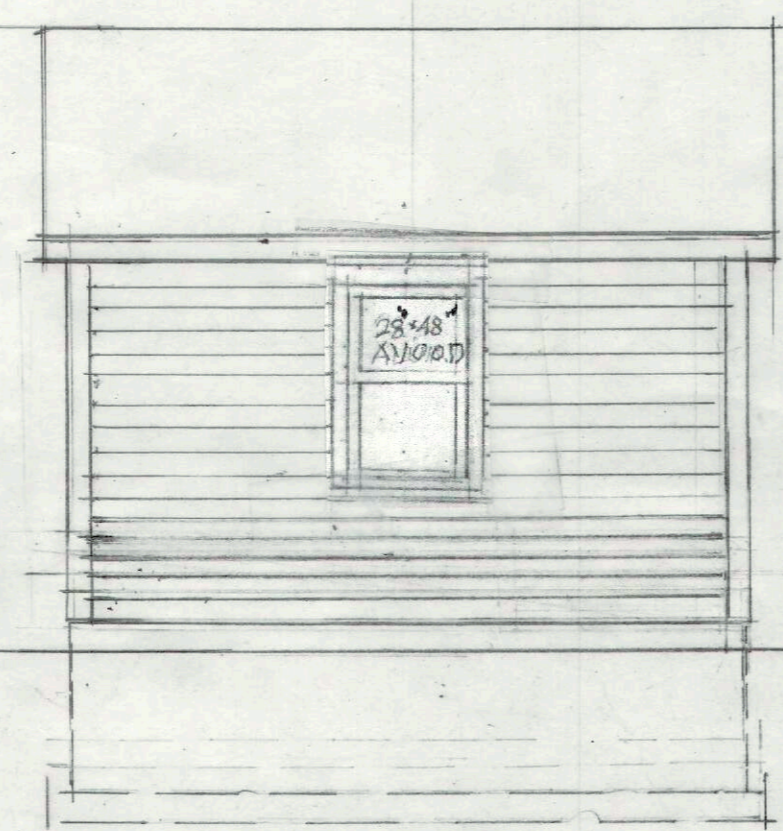

REAR

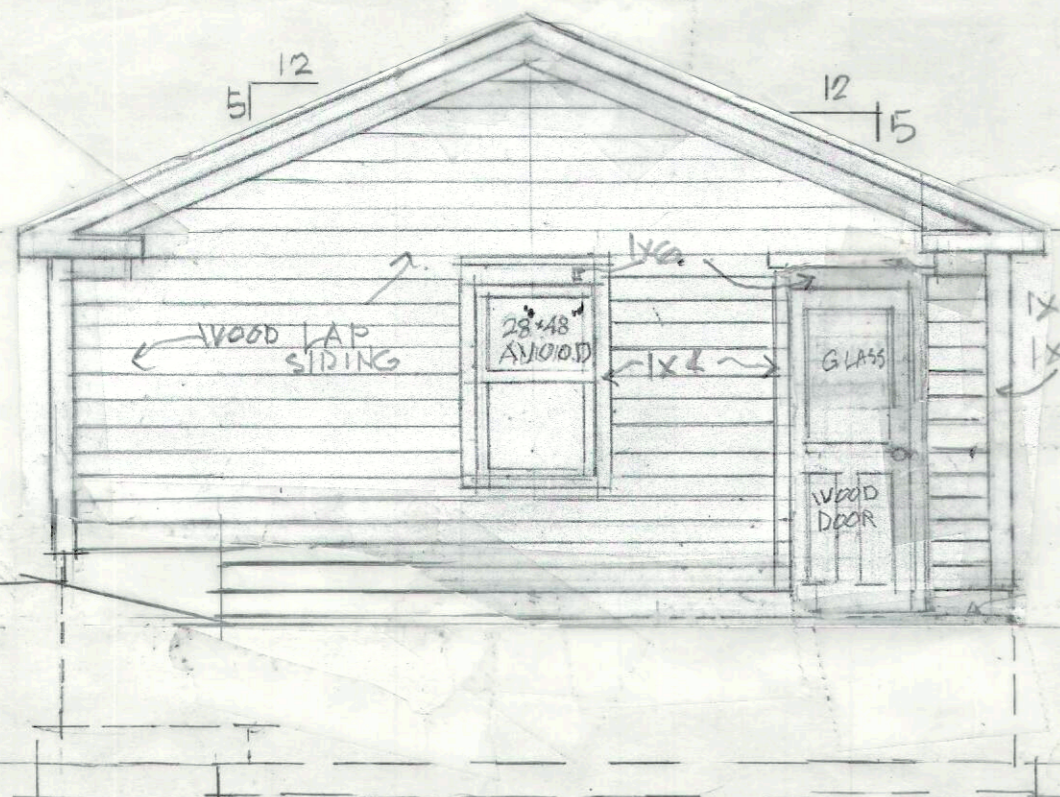

LEFT SIDE (NTS)



FRONT

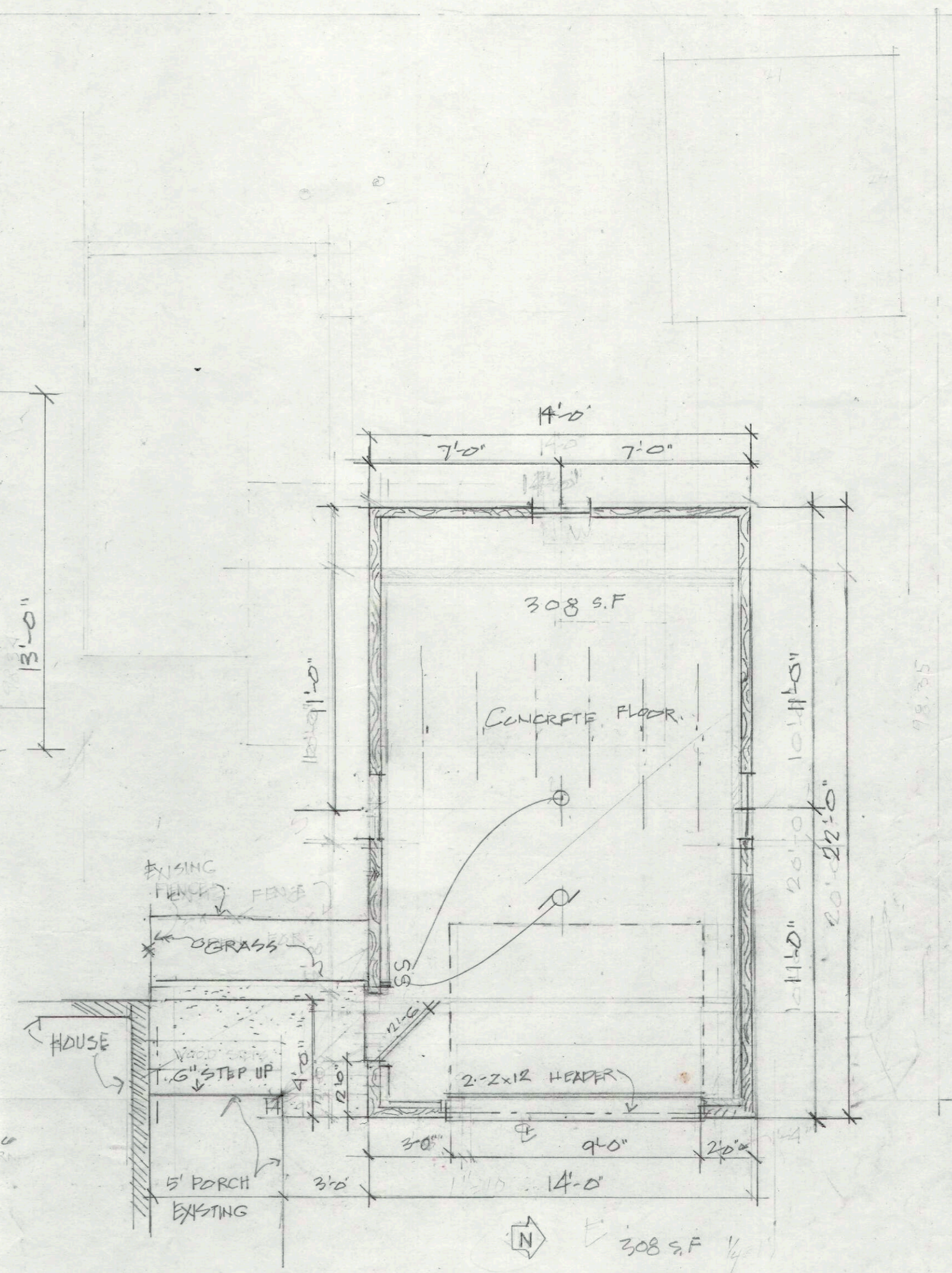

| | | |
|--|--------------|----------------|
| NEW ONE CAR GARAGE 29 E. STREETSBO RD ST. | | |
| SCALE: 1/4" = 1'-0" | APPROVED BY: | DRAWN BY: AMS |
| DATE: 3-20-26 | | REVISED |
| ALLAN M. SVEDA - ARCHITECT | | |
| PARCEL 3201185 | | DRAWING NUMBER |

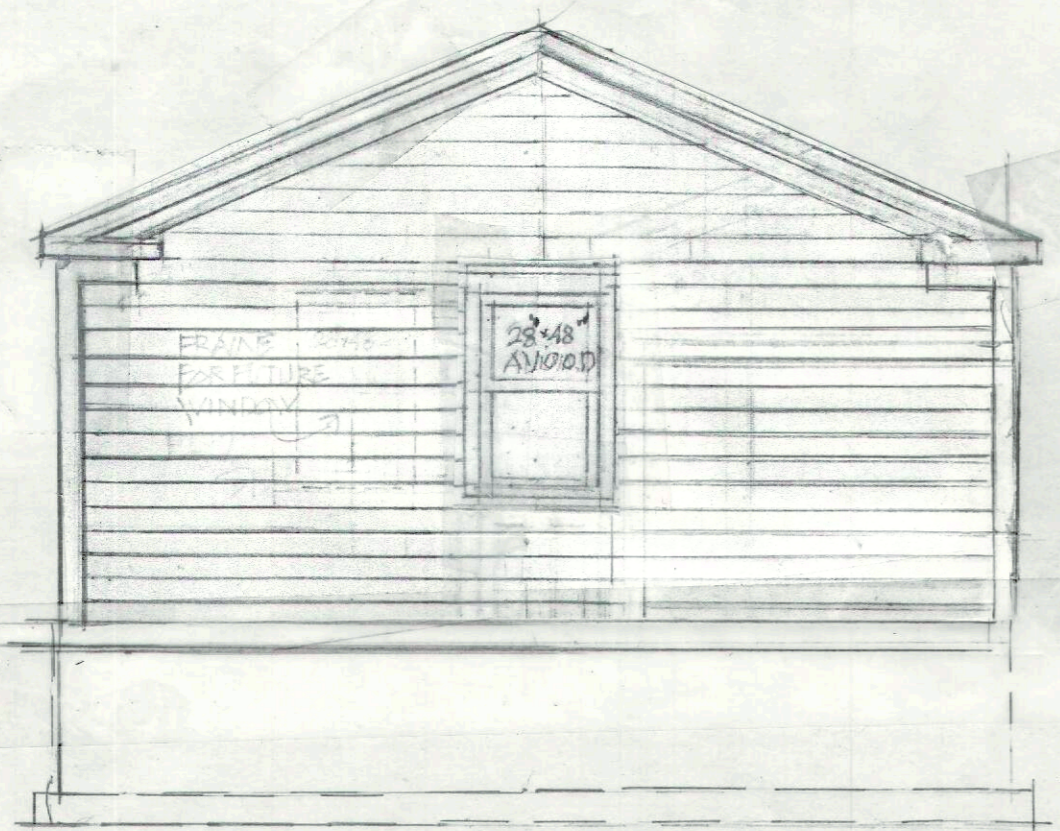

RIGHT SIDE (NTS)

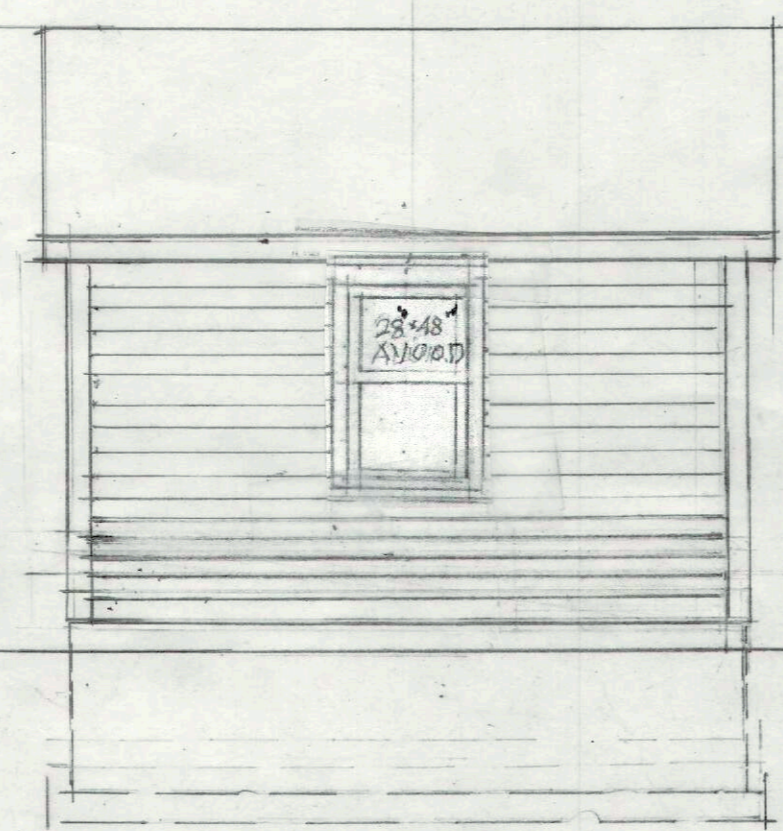

REAR

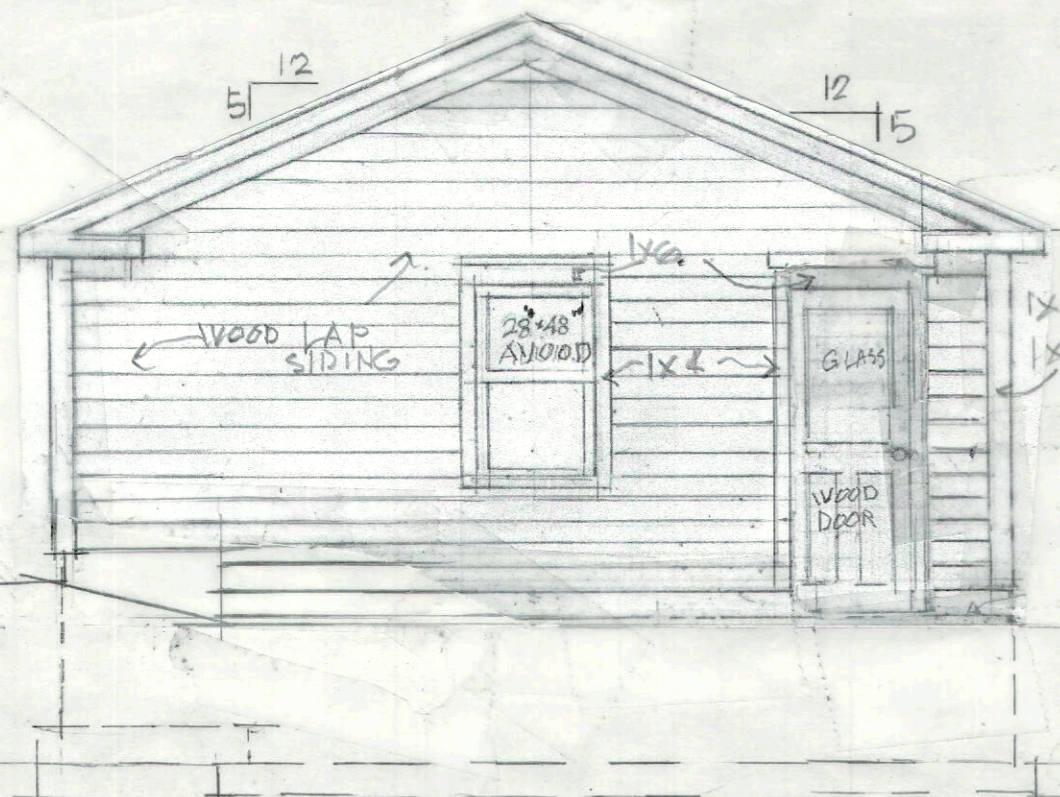

LEFT SIDE (NTS)

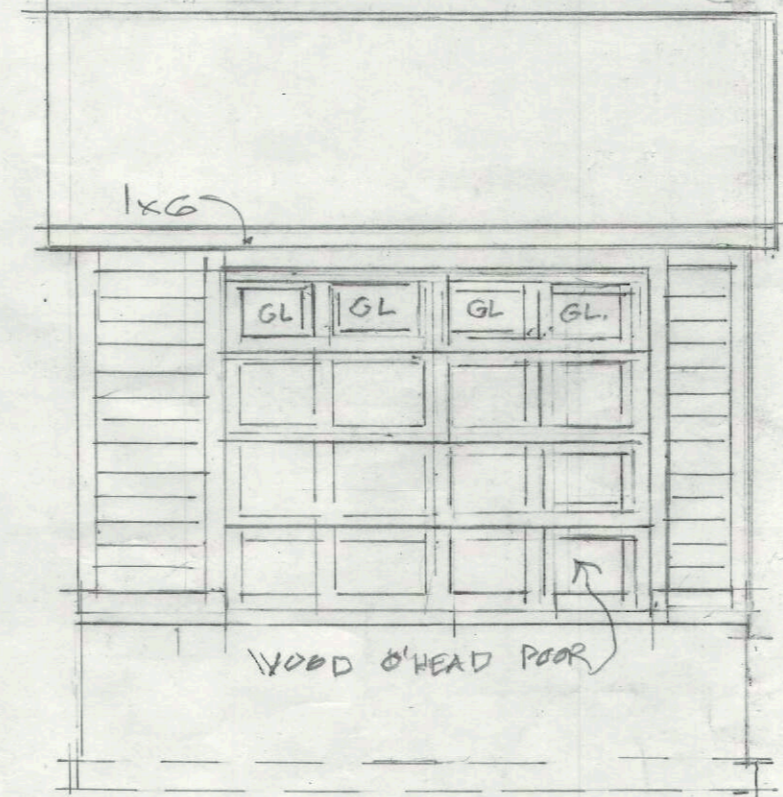

FRONT

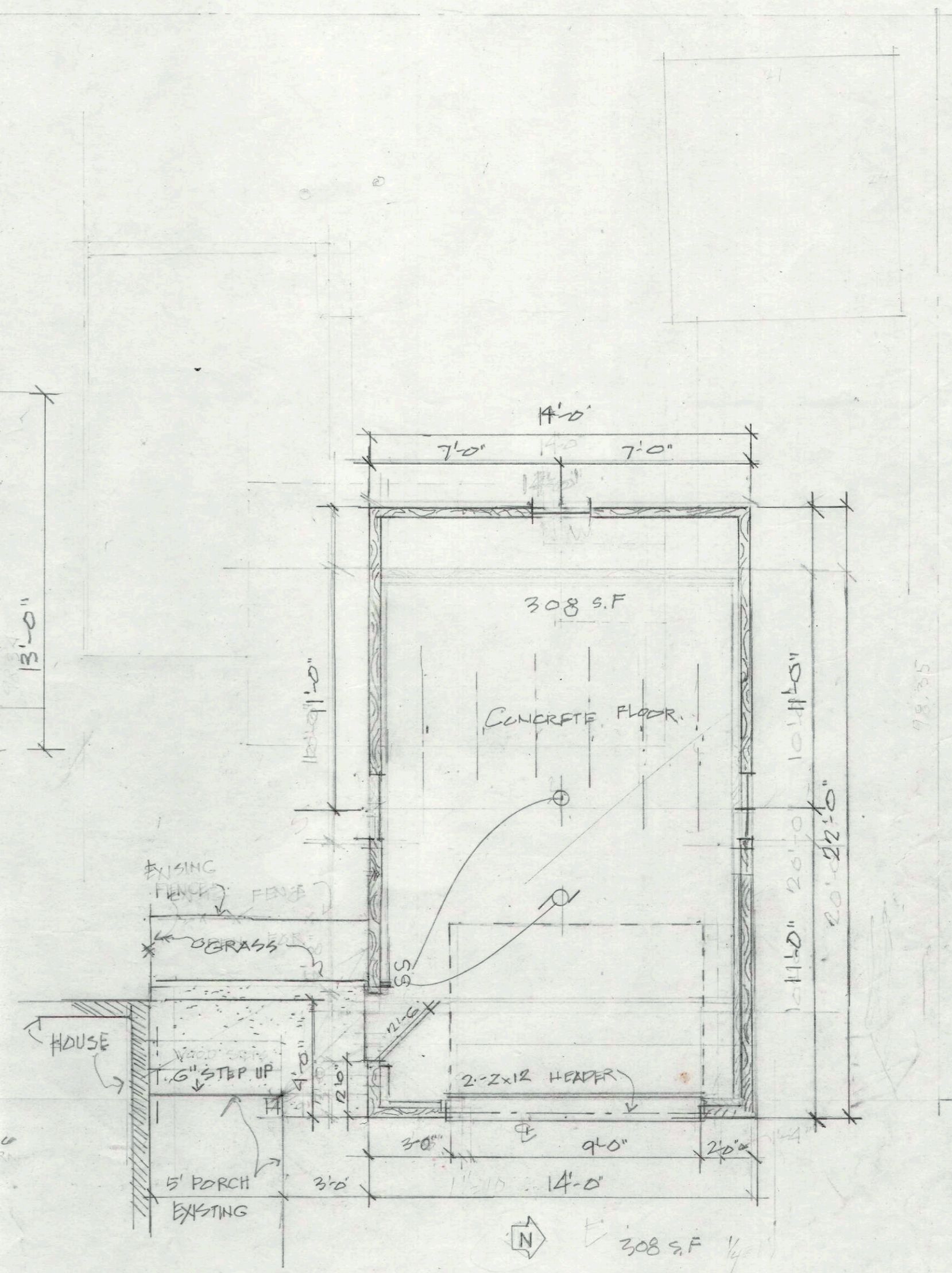

| | | |
|--|--------------|----------------|
| NEW ONE CAR GARAGE 29 E. STREETSBO RD ST. | | |
| SCALE: 1/4" = 1'-0" | APPROVED BY: | DRAWN BY: AMS |
| DATE: 3-20-26 | | REVISED |
| ALLAN M. SVEDA - ARCHITECT | | |
| PARCEL 3201185 | | DRAWING NUMBER |









